Digitized by the Internet Archive
in 2010 with funding from
CARLI: Consortium of Academic and Research Libraries in Illinois

http://www.archive.org/details/rockvalleyfamily17rock

F
547
W7
R6
v.17

Rock Valley College
Educational Resources
Center

WINDLE, PATRICE LAINE, 1955-

ASE USE INK; PLEASE PLACE THESE SHEETS AT THE FRONT OF THE SECOND COPY OF YOUR FAMILY HISTORY

Contributor to the Rock Valley College Family History Collection:

So that your family history can be made more useful to historians and others studying ican families, we are asking you to fill out the forms below. This will take you only a mintues, and will be easily made over into an index which will permit archive users ready ss to just those kinds of family histories needed.

SURVEY

```
**************************
*      OFFICE USE CODE
*
*  (ID #_______________)
*
*  (ID #_______________)
*
**************************
```

1. Your name Patrice Laine WINDLE
   Date of form 27 November 1974
2. Your college: Rock Valley College
   Rockford, Illinois
3. Check the earliest date for which you have been able to say things about your family in your paper.
   ___ Before 1750 ___ 1750-1800 ___ 1800-1850
   X 1850-1900 ___ 1900 or later
4. Please check all regions of the United States in which members of your family whom you have discussed in your paper have lived.
   ___ New England (Mass., Conn., R.I.) ___ Middle Atlantic (N.Y., Penna., N.J., Va.)
   X South Atlantic (Ga., Fla., N.C., S.C.) ___ East South Central (La., Miss., Ala., Tenn, Ky
   ___ West South Central (Ark., N.M., Tex., Ok.) X East North Central (Mich., Ohio, Ind. Ill. Wis.)
   ___ Pacific (Cal., Wash) X (Hawaii, Alaska)
   ___ Plains (ND, SD, Neb., Kan., Iowa, MO)
5. Please check all occupational categories in which members of your family whom you have discussed in this paper have found themselves.
   X Farming ___ Mining X Shopkeeping or small business
   ___ Transportation ___ Big Business ___ Manufacturing
   ___ Professions X Industrial labor ___ Other
6. Please check all religious groups to which members of your family whom you have discussed in this paper have belonged.
   ___ Roman Catholic ___ Jewish ___ Presbyterian ___ Methodist
   ___ Baptist ___ Episcopalian ___ Congregational ___ Lutheran
   ___ Quaker ___ Mormon X Other Protestant ___ Other
7. What ethnic and social groups are discussed in your paper?
   ___ Blacks ___ Indians ___ Mexicans ___ Puerto Ricans
   ___ Jews X Central Europeans ___ Italians ___ Slavs
   ___ Irish ___ British ___ Native Americans over several generations
   ___ East Asian ___ Other
8. What sources did you use in compiling your family history?
   X Interviews with other family members ___ Family Bibles X Family Genealogies
   ___ Vital Records ___ Land Records ___ The U.S. Census
   X Photographs ___ Maps ___ Other

FAMILY DATA

A. Grandfather (your father's side)

Name Phillip William WINDLE Current Residence _____
If dead, date of death 21, November 1963

Place of birth Mt. Morris, Ogle, Ill. Date of Birth 1, September 1878

Education (number of years):
grade school 5 high school _____ vocational _____ college 0

Occupation(s)		PLACE OF RESIDENCE (after leaving home)	
1st Farmer	Dates 1895	1st Mt. Morris, Ogle, Ill.	Dates 1895
2nd	Dates	2nd	Dates
3rd	Dates	3rd	Dates
4th	Dates	4th	Dates

Religion Protestant, Church of the Brethern

Political parties, civil or social clubs, fraternities, etc. Ogle County Farm Bureau, "42" Club

Place of Marriage to your grandmother Leaf River, Ogle, Illinois date 1905

NOTE: If your father was raised (to age 18) by a stepfather or another relative give that data on the back of this page. (A-1)

B. Grandmother (your father's side)

Name Anna Rebecca ~~XXXX~~ PAUL Current Residence _____
If dead, date of death 25, January 1937

Place of birth Leaf River, Ogle, Illinois Date of birth 10, January 1884

Education (number of years):
grade school 8 high school 2 vocational _____ college _____

Occupation(s)		PLACE OF RESIDENCE (after leaving home)	
1st Housewife	Dates 1905	1st Mt. Morris, Ogle, Ill.	Dates 1905
2nd	Dates	2nd	Dates
3rd	Dates	3rd	Dates
4th	Dates	4th	Dates

Religion Protestant, Church of the Brethern

Political party, civil or social clubs, sororities, etc. Helping Hand Club, "42" Club

Place of marriage to your grandfather Leaf River, Ogle, Ill. DATE 1905

Note: If your father was raised (to age 18) by a stepmother or another relative give that data on the back of this page (A-2).

A-1 Stepgrandfather (your father's side)

Name _____ Current Residence _____
If dead, date of death _____

Place of birth _____ Date of Birth _____

Education (number of years)
grade school _____ high school _____ vocational _____ college _____

Occupation(s) PLACE OF RESIDENCE (after leaving home)

1st _____ Dates _____ 1st _____ Dates _____

2nd _____ Dates _____ 2nd _____ Dates _____

3rd _____ Dates _____ 3rd _____ Dates _____

4th _____ Dates _____ 4th _____ Dates _____

Religion _____

Political parties, civil or social clubs, fraternities, etc. _____

_____

Place of marriage to your grandmother _____ date _____

A-2 Stepgrandmother (your father's side)

Name _____ Current Residence _____
If dead, date of death _____

Place of birth _____ Date of birth _____

Education (number of years):
grade school _____ high school _____ vocational _____ college _____

Occupation(s) PLACE OF RESIDENCE (after leaving home)

1st _____ Dates _____ 1st _____ Dates _____

2nd _____ Dates _____ 2nd _____ Dates _____

3rd _____ Dates _____ 3rd _____ Dates _____

Religion _____

Political party, civil or social clubs, sororities, etc. _____

_____

Place of marriage to your grandfather _____ Date _____

Grandfather (your mother's side)

Name GUStaf T. HALLGREN Current Residence _____
If dead, date of death 17, June 1930

Place of birth Chicago, Cook, Illinois Date of birth 17, February 1888
Education (number of years):
grade school 8 high school _____ vocational _____ college _____

Occupation(s)			PLACE OF RESIDENCE (after leaving home)		
1st Hired hand	Dates -1910		1st East Chain, Martin, Minn.	Dates 1913	
2nd Drain Tiler	Dates 1910		2nd Oak Park, Maywood, Minn.	Dates 1920	
3rd Farmer	Dates 1913-1929		3rd Rockford, Winn., Ill.	Dates 1929	
4th Machinist	Dates 1929-1930		4th _____	Dates _____	

Religion Protestant, Evangelical Free
Political parties, civil or social clubs, fraternities, etc. Church offices, Adult Sunday school class
Place of marriage to your grandmother East Chain, Martin, Minn, date 25, June 1913
Note: If your mother was raised by a stepfather or another relative (to age 18) give that data on the back of this page (C-1)

Grandmother (your mother's side)

Name Ellen HALLSTROM Current Residence _____
If dead, date of death 28, August 1972

Place of birth East Chain, Martin, Minn. Date of birth 7, May 1890
Education (number of years)
grade school 8 high school _____ vocational _____ college _____

Occupation(s)			PLACE OF RESIDENCE (after leaving home)		
1st Live-in maid (hired girl)	Dates 1904		1st _____	Dates _____	
2nd Housewife	Dates 1913		2nd _____	Dates _____	
3rd General Kitchen worker	Dates 1930		3rd _____	Dates _____	

Religion Protestant, Evangelical Free
Political party, civil or social clubs, sororities, etc. Church circle, adult Sunday School Class, Women's Missionary Society
Place of marriage to your grandfather East Chain, Martin, Minn. date 25, June, 1913
Note: If your mother was raised by a stepmother or another relative (to age 18) give that data on the back of this page (D-2)

C-1 Stepgrandfather (your mother's side)

Name _____ Current Residence _____
If dead, date of death _____

Place of birth _____ Date of birth _____
Education (number of years)
grade school _____ high school _____ vocational _____ college _____

Occupation(s)

1st _____ Dates _____
2nd _____ Dates _____
3rd _____ Dates _____
4th _____ Dates _____

PLACE OF RESIDENCE
(after leaving home)

1st _____ Dates _____
2nd _____ Dates _____
3rd _____ Dates _____
4th _____ Dates _____

Religion _____
Political parties, civil or social clubs, fraternities, etc. _____

Place of marriage to your grandmother _____ date _____

D-2 Stepgrandmother (your mother's side)

Name _____ Current Residence _____
If dead, date of death _____

Place of birth _____ Date of birth _____
Education (number of years)
grade school _____ high school _____ vocational _____ college _____

Occupation(s)

1st _____ Dates _____
2nd _____ Dates _____
3rd _____ Dates _____

PLACE OF RESIDENCE
(after leaving home)

1st _____ Dates _____
2nd _____ Dates _____
3rd _____ Dates _____

Religion _____
Political party, civil or social clubs, sororities, etc. _____

Place of marriage to your grandfather _____ Date _____

CHILDREN of A & B (or A-1 or B-1) - your father's name should appear below

Name Arland Eugene WINDLE
Place of birth Mt. Morris, Ogle, Ill. date 18, June 1915
Number of years of schooling 12 Occupation Owner, Manager
Residence 219 So. Rockford Ave. Marital Status Married
Number of children 2

Name Velda WINDLE
Place of birth Mt. Morris, Ogle, Ill date 1906
Number of years of schooling 12 Occupation Housewife
Residence Deceased Marital Status Married
Number of children 4

Name George W. WINDLE
Place of birth Mt. Morris, Ogle, Ill. date 1908
Number of years of schooling 9 Occupation Feed Grinder
Residence Forreston, Ogle, Ill. Marital Status married
Number of children 4

Name Cleo WINDLE
Place of birth Mt. Morris, Ogle, Ill. date 1909
Number of years of schooling 12 Occupation Housewife
Residence Longmount, Colo. Marital Status Married
Number of children 0

Name Leland Owen WINDLE
Place of birth Mt. Morris, Ogle, Ill. date 1912
Number of years of schooling 11 Occupation
Residence Deceased Marital Status Married
Number of children 1

Name Genevieve WINDLE
Place of birth Mt. Morris, Ogle, Ill. date 1913
Number of years of schooling 12 Occupation Housewife and Practical Nurse
Residence Rockford, Illinois Marital Status Married
Number of children 2

Name Ruth WINDLE
Place of birth Mt. Morris, Ogle, Ill. date 1920
Number of years of schooling 11 Occupation Housewife, Cafeteria Worker
Residence Rockford, Winn., Ill. Marital Status Married
Number of children 5

Name
Place of birth date
Number of years of schooling Occupation
Residence Marital Status
Number of children

Name
Place of birth date
Number of years of schooling Occupation
Residence Marital Status
Number of children

Name
Place of birth date
Number of years of schooling Occupation
Residence Marital Status
Number of children

CHILDREN of C and D (or C-1, D-1)-your mother's name should appear below

1. Name Evelyn Ellen HALLGREN
Place of birth Oak Park, Maywood, Minn. date 6, March 1922
Number of years of schooling 12 Occupation Office Manager
Residence Rockford, Winn. Ill. Marital Status Married
Number of children 2

2. Name Gladys HALLGREN
Place of birth ~~XXXX XXXXX~~ Oak Park, Maywood, Minn. date 14, May ~~XX~~, 1914
Number of years of schooling 8 Occupation Housewife
Residence Whittier, California Marital Status Married
Number of children 1

3. Name Charles Gustaf HALLGREN
Place of birth Oak Park, Maywood, Minn. date 1919
Number of years of schooling 12 Occupation Research Engineer
Residence New Milford, Winn., Ill. Marital Status Married
Number of children 3

4. Name T. Kenneth HALLGREN
Place of birth Oak Park, Maywood, Minn. date 5, January 1924
Number of years of schooling 12 Occupation Tool and Die Make
Residence Rockford, Winn., Ill. Marital Status Married
Number of children

5. Name
Place of birth date
Number of years of schooling Occupation
Residence Marital Status
Number of children

6. Name
Place of birth date
Number of years of schooling Occupation
Residence Marital Status
Number of children

7. Name
Place of birth date
Number of years of schooling Occupation
Residence Marital Status
Number of children

8. Name
Place of birth date
Number of years of schooling Occupation
Residence Marital Status
Number of children

9. Name
Place of birth date
Number of years of schooling Occupation
Residence Marital Status
Number of children

10. Name
Place of birth date
Number of years of schooling Occupation
Residence Marital Status
Number of children

Your Father

Name Arland Eugene WINDLE Current Residence 219 So. Rockford Ave. Rockford, Winn., Ill.
If dead, date of death

Place of birth Mt. Morris, Ogle, Ill. Date of birth 18, June 1915
Education (number of years)
grade school 8 high school 4 vocational college

Occupation(s) PLACE OF RESIDENCE (after leaving home)

1st Handyman Dates 1937 1st Rockford Dates 1935?
2nd Machinist/Army; Engineer Dates 1941-1948 2nd U.S.A.F. Dates 1941-1945
3rd Automotive machinist Owner, Manager Dates 1948-present 3rd Rockford, Winn., Ill. Dates 1945-
4th Dates 4th Dates

Religion Protestant. 1st Church of the Brethern, 2nd Evangelical Free

Political parties, civil or social clubs, fraternities, etc. Mason, Church organizations, Automotive Wholesalers Of Illinois

Place of marriage to your mother Rockford, Winn., Ill. date 17, November, 1945

NOTE: If you were raised by a stepfather or another relative give that data on the back of this page. (E-2)

Your Mother

Name Evelyn Ellen HALIGREN Current Residence 219 So. Rockford Ave. Rockford, Winn., Ill
If dead, date of death

Place of birth Oak Park, Maywood, Minn. Date of birth 6, March 1922
Education (number of years)
grade school 8 high school 4 vocational college

Occupation(s) PLACE OF RESIDENCE (after leaving home)

1st General office work Dates 1941-1943 1st Rockford, Winn., Ill. Dates 1945
2nd Secretary Dates 1943-1950 2nd Dates
3rd Office Manager Dates 1948-present 3rd Dates

Religion Protestant, Evangelical Free

Political party, civil or social clubs, sororities, etc. Church circle, Sunday school, Rockford Art Association

Place of marriage to your father Rockford, Winn. Ill. date 17, November 1945

NOTE: If you were raised by a stepmother or another relative give that data on the back of this page (F-2).

E-1 Stepfather

Name _____
If dead, date of death _____

Place of birth _____ Date of birth _____
Education (number of years)
grade school _____ high school _____ vocational _____ college _____

Occupation(s) PLACE OF RESIDENCE (after leaving home)

1st _____ Dates _____ 1st _____ Dates _____

2nd _____ Dates _____ 2nd _____ Dates _____

3rd _____ Dates _____ 3rd _____ Dates _____

4th _____ Dates _____ 4th _____ Dates _____
Religion
Political parties, civil or social clubs, fraternities, etc. _____

Place of marriage to your mother _____ Date _____

F-2 Stepmother

Name _____
If dead, date of death _____

Place of birth _____ Date of birth _____
Education (number of years)
grade school _____ high school _____ vocational _____ college _____

Occupation(s) PLACE OF RESIDENCE (after leaving home)

1st _____ Dates _____ 1st _____ Dates _____

2nd _____ Dates _____ 2nd _____ Dates _____

3rd _____ Dates _____ 3rd _____ Dates _____
Religion
Political party, civil or social clubs, sororities, etc. _____

Place of marriage to your father _____ date _____

CHILDREN of E and F (or E-2, F-2) - your name should appear below

Name Patrice Laine WINDLE
Place of birth Rockford, Winn., Ill. Date of birth 30, August 1955
Number of years of schooling 12 Occupation student
Residence Rockford, Winn., Ill. Marital Status single
Number of children

Name Scott Arland WINDLE
Place of birth Rockford, Winn., Ill. Date of birth 22, June 1952
Number of years of schooling 13½ Occupation U.S. Army
Residence Schofield Barracks, Hawaii Marital Status single
Number of children

Name
Place of birth Date of birth
Number of years of schooling Occupation
Residence Marital Status
Number of children

Name
Place of birth Date of birth
Number of years of schooling Occupation
Residence Marital Status
Number of children

Name
Place of birth Date of birth
Number of years of schooling Occupation
Residence Marital Status
Number of children

Name
Place of birth Date of birth
Number of years of schooling Occupation
Residence Marital Status
Number of children

Name
Place of birth Date of birth
Number of years of schooling Occupation
Residence Marital Status
Number of children

Name
Place of birth Date of birth
Number of years of schooling Occupation
Residence Marital Status
Number of children

III. ASSIGNMENT OF LITERARY RIGHTS (If you and your family are willing)

I hereby donate this family history, along with all literary and administrative rights, to the Rock Valley College Family History Collection, deposited in the Rockford Public Library, Rockford, Illinois

Signed Patrice Windle

Date November 27, 1974

GENEALOGY CHART

trice Laine WINDLE
rn 30, August 195
rried
ed

Arland Eugene WINDLE
Father
B - 18, June 1915
M - 17, November 1945
D

Phillip William WINDLE
Grandfather
B - 1, September 1878
M - 1905
D - 21, November 1963

George WINDLE
Great grandfather
B
M
D

Mary WINDLE
Great grandmother
B
D

Anna Rebecca PAUL
Grandmother
B - 10, January 1884
D - 25, January 1937

Fred PAUL
B
M
D

Minnie PAUL
B
D

Evelyn Ellen HALLGREN
Mother
B - 6, March 1922
M - 17, November 1945
D

Gustaf T. HALLGREN
Grandfather
B - 17, February 1888
M - 25, June 1913
D - 17, June 1930

Carl Gustaf HALLGREN
B
M
D

Emelia Sophia LUNDGREN
B
D

Ellen HALLSTROM
Grandmother
B - 7, May 1890
D - 28, August 1972

John Peter HALLSTROM
B
M
D

Maria ? HALLSTROM
B
D

SOURCES OF INFORMATION

Mrs. William Hallstrom	Fairmont, Minnesota
Mr. Frank Hallgren	Chicago, Illinois
Mrs. Sheldon Best	Rockford, Illinois
Mrs. Deborah Himes	Mt. Morris, Illinois
Mr. & Mrs. Arland E. Windle	Rockford, Illinois

LIFE OF PHILLIP WILLIAM WINDLE
(Paternal Grandfather)

Phillip William Windle was born September 1, 1878, in Mt. Morris, Illinois to George and Mary Windle. He was the only son and had three sisters; Minnie, Addie, and Orpha.

His father was engaged in farming on their large farm which was 240 acres. All the children had to help with the farm work in addition to hired hands at harvest time.

The farm was located one mile north of Mr. Morris. In Mt. Morris were churches, grocery and hardware stores, a lumber yard, a publishing business, a bank, and a church college. Phillip and his sisters walked into town to attend school and they all later attended Mt. Morris College. Picnics, ball games, band concerts, and holiday celebrations were major events in town and Phillip's family traveled in for these.

Church attendance was important to the family. Every Sunday they would attend the Church of the Brethren in Mt. Morris. The balance of the day was spent either visiting neighbors or relatives, and

playing games at home.

The family was considered well-off. The farm they lived on was large and provided for a few luxuries. A colored maid lived with the family. She was a member of the only black family living in the area.

Phillip lived and worked on this farm he was born on until 1936.

LIFE OF ANNA REBECCA PAUL
(Paternal Grandmother)

Anna Rebecca Paul was born on January 10, 1884, in Leaf River, Illinois to Fred & Minnie Paul. She had one sister, Emily Paul. Her family lived on a farm in Leaf River, Illinois.

She and her sister attended school in Leaf River; Anna attending up to 10th grade.

When Anna was young, she enjoyed baking and sewing. As her relatives remember her, she was a devoted Christian. Every Sunday, she played the pump organ at Silver Creek church, a little church in the country. This is how she met Phillip Windle who she married in 1905 in Leaf River, Illinois.

THEIR LIFE TOGETHER - PATERNAL GRANDPARENTS

Anna Rebecca Paul
and
Phillip William Windle

Anna and Phillip were married in 1905 in Leaf River, Illinois. They honeymooned in Chicago. Transportation to Chicago was by train which was an exciting event in itself.

After they returned, they moved into the farm Phillip had bought from his father, George, who had retired and moved into Mt. Morris. It was a large farmhouse and allowed plenty of room for their family which grew to seven children.

Anna spent her time doing household chores, while Phillip and all the children worked the farm. Anna enjoyed growing things in a small garden. She also would bake cakes and breads to take to the Winnebago and Boone County fairs and came up with many blue and champion ribbons. Phillip raised prize-winning chickens and Duroc hogs which he exhibited and won champion ribbons for. He also had race horses. He greatly enjoyed these exhibits. Among his accomplishments in this area is a catalog he wrote on his prize-winning chickens.

During these years, the family moved approximately every two years. Their life, however, did seem to center around Mt. Morris even though they lived in Pecatonica and Winnebago.

Anna was a charter member of the Helping Hand Club in Mt. Morris and both were members of the "42" Club. This group gathered and played the game of "42", a domino game. Anna enjoyed sewing, canning, baking bread, and churning the butter. She sold some of this bread and butter for extra money.

Their life together was uneventful until 1936 when Anna became ill. She died on January 25,1937, of cancer. Fortunately, all of her children were grown and able to care for themselves.

Phillip remarried and lived with his second wife, Nora Gouker Buser, on a farm west of Rockford until 1961. At this time, they retired and moved into Rockford. Here they lived until his death in 1963. Nora later moved to Americana Nursing Home where she remained until her death in 1966.

LIFE OF ARLAND EUGENE WINDLE
(My Father)

Arland Eugene Windle was born June 18, 1915, in Mt. Morris, Illinois to Phillip and Anna Windle. He had six brothers and sisters; Velda, George, Cleo, Leland, Genevieve, and Ruth.

The farm they lived on was large and so was their farmhouse. The boys doubled up for sleeping but each girl had her own room.

The lives of each family member centered around the farmwork and the completion of it. There wasn't much time for fun. The daily routine involved getting up at 6 o'clock, feeding the horses and chickens, and cleaning all the barns. This was done before breakfast. Then the children were off to school at 9:00. After school, the same chores had to be done again.

Arland's family moved often. Each move meant herding all the animals from one farm to another. After the Mt. Morris farm, my father moved to Pecatonica, then to Winnebago, and later to just south of Rockford. My father remembers the reason they moved so often was that his father, Phillip, was never satisfied with any of the farms he rented.

Farm work was difficult and Phillip Windle worked his children hard. Chores were all important. If they weren't done, then school didn't matter. Holidays and birthdays were just ordinary days except for Christmas. This day was celebrated with a trip to Arland's Aunt Addie's in Mt. Morris. This ended, though, when the family moved from Mt. Morris. They always had a Christmas tree and there were a few presents but the holiday was not over-celebrated.

Arland's parents were both rather religious. They were both members of the First Church of the Brethren. Most Sundays the family attended church and the children were brought up to believe in God.

My father attended many schools due to the many moves his family made. Among these were Mt. Morris School, Stonebreaker School, (a country school) Avey School, Blake School, West Heights School, Roosevelt Junior High School, and Rockford Central High School. At this point, Arland quit school for two years. He lacked interest; didn't feel he had nice enough clothes; and thought he could do better working on the farm. After a while, he went back to Harlem High School and then went on to graduate from Hononegah High School.

After his graduation, he began working at St. Anthony Hospital as a general kitchen worker. For

this he was paid $7.00 per week and room and board. Later, he was promoted to maintenance and earned $65.00 per month.

In 1941, Arland enlisted in the United States Air Force and was sent to Chanute Field, Illinois; south to Georgia, and later to South Carolina. In 1942, he was sent overseas to Casablanca, North Africa. Here he was in charge of the machine shop and general aircraft maintenance. While there, he was promoted to Master Sergent. Shortly after the war ended, he was sent home after serving 35 months overseas.

LIFE OF GUSTAF T. HALLGREN
(Maternal Grandfather)

Gustaf T. Hallgren was born February 17, 1888 in Chicago, Illinois to Carl Gustaf Hallgren and Emelia (Emma) Sophia Lundgren Hallgren. He had one yonger brother, Frank, and a younger sister, Theresa. His family life was broken up when he was nine years old with the death of his mother. She was only 28 years old. This tragedy happened at the same time Gustaf's father learned he had a fatal illness. A first cousin of Gustaf's father, Alma Hallgren, who was only 18 years old and who had just immigrated to America from Gamleby, Smaland, Sweden, volunteered to care for the family until the distraught father could place the two lads in Minnesota for rearing.

In Minnesota, he found two families willing to care for his two sons. He tried working for a man on a farm for pay a few miles from where Frank and Gustaf were being raised but his health failed him. He returned to Chicago. He had left his little daughter, Theresa, in the care of a Mr. and Mrs. Hallbeck, asking them to keep her until he returned. However, they had legally adopted her without his consent, claiming wrongfully that he had abandoned her. This

greatly grieved him and probably shortened his life. He remained in Chicago with a close friend until his death a few months later.

Gustaf was raised by a Swedish family, the Olson's, in East Chain, Minnesota. They were members of the Evangelical Free Church and had a deep and abiding faith in God. They provided him with a happy, normal homelife and were like parents to him. He lived with them until he was able to be on his own.

LIFE OF ELLEN HALLGREN
(Maternal Grandmother)

Ellen Hallstrom was born May 7, 1890, in East Cain, Minnesota, to John Peter and Maria Hallstrom. Her family had come to Minnesota from Sweden before her birth. To do this, her father, John Peter, worked for a year in Chicago to earn enough money to send for them.

The family consisted of Olga, Carl, Adolph, and Nels who were born in Sweden, and Albert, William, Anna, Ellen, and Clara who were born here.

The first home in America was a one-room cabin on a homestead in Minnesota. It was a very crowded household with the boys sleeping in a loft. Later, after Ellen's birth, a larger farmhouse was built.

Ellen's father, John, was engaged in farming and raising sheep. All the boys helped on the farm, each one having some special chore to do. The girls helped around the house, doing housework and baking. They also carded and spun their wool into yarn which was then made into mittens and socks.

In addition to their chores, Ellen and her brothers and sisters all attended a country school, which was one and one-half miles away. They walked this distance

everyday, regardless of the weather. The subjects taught in the school were reading, writing, arithmetic, history, grammar, spelling, physiology, and penmanship. All the children did well in school. Some of the games played at school were Ante-it over, Drop the handkerchief, Pump-pump-pull-away, Baseball, and Skating.

Ellen only completed school thru eighth grade. After eighth grade, she was employed as a housekeeper (hired girl), and seamstress outside the home.

The family members all got along well. The children carried great respect for their parents and as a result, few conflicts arose. The parents disciplined the children by taking away some priviledges. Any decisions made in the family were generally discussed but the final word rested with Ellen's father.

Ellen and her family lived eight miles from the town of East Chain. In East Chain were several stores including grocery, hardware, furniture, a hospital, several doctors, and several churches. Since this was eight miles away, church and Sunday School were attended in the school or homes of neighbors. Respect for God played an important part in the lives of several of the family members and still does.

The family considered itself average. Any exta income from the farm was used to improve living stan-

dards such as better housing, barns, granaries, and livestock.

Holidays and major community events were exciting times for the family. County fairs, 4th of July celebrations, and ball games in town were always special events. Holidays involved gathering together with family friends and neighbors for a day of fun and feasting. Christmas Eve was the most wonderful of all. First, a traditional Swedish supper. This consisted of Swedish sausage, lut-fisk, a rice dish, lingonberries, and rye bread. Then, Father John read the Christmas story from the Bible and led in prayer. Later came the presents.

Socializing on the farms involved visiting back and forth with neighbors. Even though this involved a trip using the horse and wagon, it was done often. Weddings and funerals were held in homes occasionally, but mostly at the school house.

As Ellen's brothers grew older, they worked on neighboring farms to acquire some money, then took on projects of their own. Later, they married and settled on farms of their own.

Ellen met her husband, Gustaf, when he was working on a drain tiling project with her brothers Carl and Nels. He had been orphaned and had lived with a fine

family until he was of age. He was faithful in church attendance, and seemed a nice young man; thus, was approved of by the family of Ellen.

THEIR LIFE TOGETHER - MATERNAL GRANDPARENTS

Ellen Hallstrom
and
Gustaf T. Hallgren

Ellen and Gustaf were married on June 25, 1913, in East Chain, Minnesota. In the following years, their four children were born. During this time, they were renting various farms near East Chain, Minnesota and Oak Park, Minnesota.

In 1929, they were in the process of buying a farm, when the depression hit. Due to this, and ill health, Gust was forced to sell the farm, the machinery, and the family car, a model=T Ford. He moved his family into a rented house on a farm near Estes Brook, Minnesota, and left for Rockford, Illinois. In Rockford, he secured a job as a machine operator at National Lock and found an apartment for the family. He then sent for them. They arrived in September of 1929. Shortly after this, he developed stomach trouble and learned he had cancer of the duodendum. He died the following summer on June 17, 1930.

This left Ellen with four children to feed and clothe. Times were rough. She soon found a job doing general kitchen work. Her oldest daughter, Gladys, had to quit school to help support the family. Gladys

worked as a machine operator at National Lock Company. Even though Charles, Kenneth, and Evelyn were still young, as they got older, they began doing odd jobs to earn money. These included paper routes, farm work, baby-sitting, and odd jobs in the neighborhood.

Ellen continued to work for several years until the family was able to receive relief. She then attended to her children and house full-time. After her children grew up and married, she continued to live on her own and care for herself. She also worked as a housekeeper until she retired at 65. She lived in her own apartment in Rockford until 1968. At this time, after incurring a stroke, she moved to Fairhaven Nursing Home where she lived until her death on August 28, 1972.

LIFE OF EVELYN ELLEN HALLGREN
(My Mother)

Evelyn Ellen Hallgren was born on March 6, 1922, in Oak Park, Minnesota, to Ellen and Gustaf Hallgren. She has an older sister, Gladys; an older brother, Charles; and a younger brother, Kenneth. Her family life in Minnesota was a happy one.

At that time, her family was considered average financially. Her father was engaged in farming. They lived on several different farms in Minnesota, all of them relatively close to Estes Brook, Oak Park, and Foley. None of their farmhouses had indoor plumbing, but my mother does remember that one house had a bathtub in a corner of the kitchen! This was much easier than bathing in a washtub.

Once a week the family would go by car into Foley to "trade". This meant that Ellen would take all the eggs she had gathered that week with her into town and receive the dollar amount for them.

Gustaf and Ellen were very active in the local Evangelical Free Church. When new ministers would come to the church, they often stayed with my mother's family. A major community event in Estes Brook is the 4th of July reunion. Every year former members of the church from across the country gather for this

reunion picnic. One year, this was held out at the Hallgren farm. Everyone brought food and fresh lemonade was made in large tubs. Another important celebration was Christmas. For the children, the Sunday School Christmas program was a big event, with a red apple and a sack of candy for each child.

When Evelyn was seven years old, the depression hit and her father lost their farm. He moved the family to Rockford, to a small, lower apartment on Broadway. Here the children doubled up for sleeping. When her father died, the following summer, my mother's family moved upstairs. They later moved to Sixth Street, 18th Avenue, and then to Seventh Street. All this moving uprooted Evelyn's education, yet she still progressed well. She attended Hallstrom School, P. A. Peterson School, Brown School, Lincoln Junior High School, and was in the first graduating class of East High School. She did well in high school and was a member of the National Honor Society.

The first job Evelyn held was as a grocery store clerk in a neighborhood market. Her job involved waiting on customers, filling their orders, grinding coffee, and stocking shelves. She did this on Saturdays only, for less than 25 cents an hour. This started in 8th grade and she turned over half of her earnings to her mother to help with expenses.

Her next job was at the Board of Education as an office clerk, right after graduation in 1941, from high school. Her salary here was sixty dollars a month. In the two years she worked here, her salary rose to $80.00 per month.

The next job she held was as a secretary at Ingersoll Milling Machine Company. She was a secretary in the Repair and Service Department. This was a job she ggreatly enjoyed until she was laid-off due to her marriage. The company had a policy of laying-off women when they married so in 1945, my mother left Ingersoll's.

Religion always played an important role in my mother and her family's life. Not too much was said about it but church attendance was very regular. Church was also the family's main social outlet. My mother remembers that when she was very little, her father would read the Bible every night after supper.

When her father was alive, he would deliver the discipline. This came in the form of a spanking. Her father seemed to have a temper. After her father's death, her mother was forced to discipline but she never seemed to raise her voice a lot.

There was never any trouble in decision making. When Gustaf was alive, he made key decisions and later Ellen made them. The children had few problems obeying them. They just did what they knew they had to.

For example, nothing was ever said about contributing to the family income. The children just felt their responsibility.

The family seemed able to work out their conflicts with the normal degree of dissent. My mother lived at home until the time of her marriage.

THEIR LIFE TOGETHER - MY PARENTS

Evelyn Ellen Hallgren
and
Arland Eugene Windle

My mother and father were introduced through a mutual friend. They met after a summertime outdoor church meeting in 1939. When my father was in the service, they corresponded regularly and were married one month after he was discharged from the service. The wedding was held in my mother's house on November 17, 1945. They honeymooned in Milwaukeee, Wisconsin.

After the war, Arland got a job as a machinist at Ingersoll Milling Machine Company where my mother had worked until she married. Although, the company had a policy of laying off married women, they called Evelyn back in January of 1946. Arland worked on the night shift, and Evelyn worked the regular day shift. She was employed there until 1950.

In 1948, Arland left Ingersoll's to start his own business, grinding crankshafts. He owns Crankshaft Grinding Company, a thriving auto parts shop and crankshaft grinding business. Through many years of hard work (26), he has become successful. In the early

years of the business, my mother did all the office work while still a full-time homemaker. Now, she works there full-time as office manager.

Evelyn and Arland have two children; Scott, who was born June 22, 1952; and myself, Patrice, born on August 30, 1955. Much of my parents energies and efforts have gone into providing for my brother and I.

In their first years of marriage, they lived in an apartment on Webster Avenue. They later moved to Third Avenue when my brother was born. Finally, they built a house at 219 South Rockford Avenue. It was completed in 1953 and they presently live in it.

Both Evelyn and Arland are strong believers in God. They're very active in First Evangelical Free Church. They not only attend church regularly, but they practice their faith in their daily lives.

My parents love to travel. In the past few years, they've done a lot of this, although they did travel with my brother and I when we were younger. They have been to the Bahamas, Hawaii, Italy, Switzerland, Aruba, and just returned from a trip to London.

All in all, they seem to be enjoying the life they've made for themselves. They also still seem to be in love after 29 years of marriage. It's very refreshing to see.

PATRICE LAINE WINDLE
(My history)

I was born on August 30, 1955, in Rockford, Illinois to Arland and Evelyn Windle. My childhood was happy, my homelife normal.

I have one brother, Scott, who is three years older than me. He is presently serving with the U. S. Army in Hawaii.

I attended Highland School, Lincoln Junior High School, and graduated from East High School. I was raised in our house at 219 South Rockford Avenue in which I lived until August, 1974. I now live in my own apartment at 848. North Court Street.

My religious training was very thorough and all through my childhood my family has attended First Evangelical Free Church. Recently, I have stopped attending church but I do see it back in my future. My life to date has been very uneventful and I think very easy. It seems especially easy to me after preparing this family history.

At present, I am attending Rock Valley College full-time, working part-time at Marshall Field & Co., and trying to make it on my own. Like most of my peers, I do not know what I want to do or be so I'm just passing the time. But I am enjoying my youth and

am definitely looking forward to the future, whatever it holds.

WOODRICK, JERRY GRANT, 1943-

LEASE USE INK; PLEASE PLACE THESE SHEETS AT THE FRONT OF THE SECOND COPY OF YOUR FAMILY HISTORY

ear Contributor to the Rock Valley College Family History Collection:

So that your family history can be made more useful to historians and others studying erican families, we are asking you to fill out the forms below. This will take you only a w mintues, and will be easily made over into an index which will permit archive users ready cess to just those kinds of family histories needed.

. SURVEY

```
*************************
*      OFFICE USE CODE
*
*  (ID #_________________)
*
*  (ID #_________________)
*
*************************
```

1. Your name JERRY WOODRICK
   Date of form 25 Nov 1974

2. Your college: Rock Valley College
   Rockford, Illinois

3. Check the earliest date for which you have been able to say things about your family in your paper.
   ___ Before 1750 ___ 1750-1800 X 1800-1850
   ___ 1850-1900 ___ 1900 or later

4. Please check all regions of the United States in which members of your family whom you have discussed in your paper have lived.

   ___ New England (Mass., Conn., R.I.) ___ Middle Atlantic (N.Y., Penna., N.J., Va.)
   ___ South Atlantic (Ga., Fla., N.C., S.C.) ___ East South Central (La., Miss., Ala., Tenn, Ky
   ___ West South Central (Ark., N.M., Tex., Ok.) X East North Central (Mich., Ohio, Ind. Ill. Wis.)
   ___ Pacific (Cal., Wash) ___ (Hawaii, Alaska)
   ___ Plains (ND, SD, Neb., Kan., Iowa, Mo)

5. Please check all occupational categories in which members of your family whom you have discussed in this paper have found themselves.

   X Farming ___ Mining X Shopkeeping or small business
   ___ Transportation ___ Big Business ___ Manufacturing
   ___ Professions X Industrial labor ___ Other

6. Please check all religious groups to which members of your family whom you have discussed in this paper have belonged.

   X Roman Catholic ___ Jewish ___ Presbyterian X Methodist
   ___ Baptist ___ Episcopalian ___ Congregational X Lutheran
   ___ Quaker ___ Mormon ___ Other Protestant X Other

7. What ethnic and social groups are discussed in your paper?

   ___ Blacks ___ Indians ___ Mexicans ___ Puerto Ricans
   ___ Jews X Central Europeans ___ Italians ___ Slavs
   ___ Irish ___ British ___ Native Americans over several generations
   ___ East Asian ___ Other

8. What sources did you use in compiling your family history?

   X Interviews with other family members X Family Bibles ___ Family Genealogies
   X Vital Records X Land Records ___ The U.S. Census
   X Photographs ___ Maps ___ Other

FAMILY DATA

A. Grandfather (your father's side)

Name CHARLES J. WOODRICK Current Residence _____
If dead, date of death 28 APR 1962

Place of birth ROCHELLE, OGLE, ILLINOIS Date of Birth 26 JUL 1892

Education (number of years):
grade school X high school _____ vocational _____ college _____

Occupation(s)		PLACE OF RESIDENCE (after leaving home)	
1st WHITCAM, ROCHELLE	Dates _____	1st ROCHELLE, ILL	Dates _____
2nd VASSER CO., CHICAGO	Dates _____	2nd CHICAGO, ILL.	Dates _____
3rd WHITCAM, ROCHELLE	Dates _____	3rd ROCHELLE, ILL	Dates _____
4th BELOIT IRON WORKS	Dates _____	4th ROCKFORD, ILL	Dates _____

Religion LUTHERAN

Political parties, civil or social clubs, fraternities, etc. _____

Place of Marriage to your grandmother ROCKFORD, ILLINOIS date 31 OCT 1910

NOTE: If your father was raised (to age 18) by a stepfather or another relative give that data on the back of this page. (A-1)

B. Grandmother (your father's side)

Name ELIZABETH A. JORDAN Current Residence _____
If dead, date of death 2 MAR 1972

Place of birth _____ Date of birth 10 OCT 1891

Education (number of years):
grade school _____ high school _____ vocational _____ college _____

Occupation(s)		PLACE OF RESIDENCE (after leaving home)	
1st _____	Dates _____	1st _____	Dates _____
2nd _____	Dates _____	2nd _____	Dates _____
3rd _____	Dates _____	3rd _____	Dates _____
4th HOUSEWIFE	Dates _____	4th _____	Dates _____

Religion LUTHERAN

Political party, civil or social clubs, sororities, etc. _____

Place of marriage to your grandfather ROCKFORD, ILL. DATE 31 OCT 1910

Note: If your father was raised (to age 18) by a stepmother or another relative give that data on the back of this page (A-2).

Grandfather (your mother's side)

Name BENARD KOPER Current Residence _____

If dead, date of death 26 DEC 1933

Place of birth FORRESTON, OGLE, ILLINOIS Date of birth 31 JUL 1879

Education (number of years):

grade school X high school _____ vocational _____ college _____

Occupation(s)

			PLACE OF RESIDENCE (after leaving home)		
1st	SCHILLER PIANO CO.	Dates	1st	MAIN ST, FORRESTON	Dates 1914
2nd	FARMING	Dates	2nd	MADISON ST. OREGON	Dates 1919
3rd	SCHILLER PIANO CO	Dates	3rd	FARM, RURAL OREGON	Dates 1923
4th	CARNATION MILK CO.	Dates	4th	706 N. 6TH, OREGON, ILL	Dates 1933

Religion METHODIST

Political parties, civil or social clubs, fraternities, etc. _____

Place of marriage to your grandmother FORRESTON OGLE ILLINOIS date 21 JAN 1908

Note: If your mother was raised by a stepfather or another relative (to age 18) give that data on the back of this page (C-1)

Grandmother (your mother's side)

Name HATJE (ETTA) WILHELMS Current Residence _____

If dead, date of death 7 NOV 1962

Place of birth FORRESTON, OGLE, ILLINOIS Date of birth 2 NOV 1884

Education (number of years)

grade school X high school _____ vocational _____ college _____

Occupation(s)

			PLACE OF RESIDENCE (after leaving home)		
1st		Dates	1st		Dates
2nd	DOMESTIC WORK	Dates	2nd		Dates
3rd	HOUSEWIFE	Dates	3rd		Dates

Religion METHODIST

Political party, civil or social clubs, sororities, etc. _____

Place of marriage to your grandfather FORRESTON, ILL date 21 JAN 1908

Note: If your mother was raised by a stepmother or another relative (to age 18) give that data on the back of this page (D-2)

CHILDREN of A & B (or A-1 or B-1) - your father's name should appear below

1. Name HAROLD W. WOODRICK
Place of birth 28 MAR 1911 date ROCHELLE, ILL.
Number of years of schooling 10 Occupation MACHINIST, ED. ETNYRE CO.
Residence 210 N. 4TH OREGON Marital Status MARRIED 14 AUG 1936
Number of children 3

2. Name LUCILLE WOODRICK
Place of birth ROCHELLE, ILL date
Number of years of schooling Occupation
Residence LOVES PARK, ILL Marital Status MARRIED - WIDOWED
Number of children 2

3. Name WILLIAM WOODRICK
Place of birth ROCHELLE, ILL date
Number of years of schooling Occupation
Residence ROCKFORD, ILL Marital Status MARRIED
Number of children

4. Name DONALD WOODRICK
Place of birth ROCHELLE, ILL. date
Number of years of schooling Occupation
Residence ELGIN, ILLINOIS Marital Status MARRIED
Number of children

5. Name
Place of birth date
Number of years of schooling Occupation
Residence Marital Status
Number of children

6. Name
Place of birth date
Number of years of schooling Occupation
Residence Marital Status
Number of children

7. Name
Place of birth date
Number of years of schooling Occupation
Residence Marital Status
Number of children

8. Name
Place of birth date
Number of years of schooling Occupation
Residence Marital Status
Number of children

9. Name
Place of birth date
Number of years of schooling Occupation
Residence Marital Status
Number of children

10. Name
Place of birth date
Number of years of schooling Occupation
Residence Marital Status
Number of children

CHILDREN of C and D (or C-1, D-1)-your mother's name should appear below

Name RALPH BENARD KOPER
Place of birth FORRESTON, ILL date 28 FEB 1909
Number of years of schooling 9TH Occupation CARPENTER
Residence MT. MORRIS, OGLE, ILLINOIS Marital Status MARRIED - PAULINE SCHNULLE
Number of children 2

Name JOHN BENONI KOPER
Place of birth FORRESTON ILL. date 14 AUG 1910
Number of years of schooling 9TH Occupation NATIONAL LOCK, ROCKFORD
Residence DECEASED 1966 Marital Status MARRIED - EMMA LANGE
Number of children —

Name ROSE ANNA BERNICE KOPER
Place of birth FORRESTON, ILL. date 14 MAR 1912
Number of years of schooling 12 Occupation HOUSEWIFE
Residence 401 MONROE, OREGON, ILLINOIS Marital Status MARRIED - HAROLD WOODRICK
Number of children 3

Name NINA FAY KOPER
Place of birth OREGON, OGLE, ILLINOIS date 27 JAN 1917
Number of years of schooling 12 Occupation HOUSEWIFE
Residence RURAL OREGON Marital Status MARRIED - LEROY LOVSTAD
Number of children 3

Name EARL KEITH KOPER
Place of birth OREGON, ILLINOIS date 21 JAN 1919
Number of years of schooling 12 Occupation NATIONAL LOCK - ROCKFORD
Residence ROCKFORD, WINNEBAGO, ILLINOIS Marital Status MARRIED - BETTY MAYNARD
Number of children 3

Name DARLINE LEON KOPER
Place of birth OREGON, ILLINOIS date 8 JUN 1921
Number of years of schooling 12 Occupation HOUSEWIFE
Residence MENDOTA, BUREAU, ILLINOIS Marital Status MARRIED - CHARLES BROWN
Number of children 2

Name
Place of birth date
Number of years of schooling Occupation
Residence Marital Status
Number of children

Name
Place of birth date
Number of years of schooling Occupation
Residence Marital Status
Number of children

Name
Place of birth date
Number of years of schooling Occupation
Residence Marital Status
Number of children

Name
Place of birth date
Number of years of schooling Occupation
Residence Marital Status

Your Father

Name HAROLD W. WOODRICK Current Residence 210 N. 4TH ST OREGON ILL
If dead, date of death

Place of birth ROCHELLE, OGLE, ILLINOIS Date of birth 28 MAR 1911
Education (number of years)
grade school high school 10TH vocational college

Occupation(s)

PLACE OF RESIDENCE
(after leaving home)

1st MANAGED GROCERY STORE Dates 1929-1936 1st ROCKFORD, ILL. Dates 1929-1932
2nd PARTNER IN GROCERY STORE Dates 1939-1949 2nd OREGON Dates 1932-1936
3rd OWNED GROCERY STORE Dates 1949-1962 3rd APT MAIN ST OREGON, ILL Dates 1936-1941
4th MACHINIST, OREGON Dates 1955 TO DATE 4th 4TH ST. OREGON ILL. Dates 1941 PRESENT
Religion METHODIST

Political parties, civil or social clubs, fraternities, etc. DEMOCRAT

Place of marriage to your mother OREGON, OGLE, ILL. date 14 AUG 1936
NOTE: If you were raised by a stepfather or another relative give that data on the back of this page. (E-2)

Your Mother

Name BERNICE KOPER Current Residence 210 N. 4TH ST OREGON,
If dead, date of death

Place of birth FORRESTON OGLE, ILL Date of birth 14 MAR 1912
Education (number of years)
grade school high school 12 vocational college

Occupation(s)

PLACE OF RESIDENCE
(after leaving home)

1st Dates 1st Dates
2nd VARIETY STORE, OREGON Dates 1936 2nd 706 6TH ST OREGON Dates
3rd KABLE PRINTING, MT MORRIS Dates 1937-1941 3rd 4TH ST OREGON, ILL Dates 1941 TO DATE

Religion METHODIST
Political party, civil or social clubs, sororities, etc.

Place of marriage to your father OREGON, OGLE, ILL. date 14 AUG 1936
NOTE: If you were raised by a stepmother or another relative give that data on the back of this page (F-2).

CHILDREN of E and F (or E-2, F-2) - your name should appear below

Name KAREN KAY WOODRICK
Place of birth OREGON, ILL. Date of birth 14 MAY 1941
Number of years of schooling 12 Occupation TELEPHONE CO.
Residence OREGON, ILLINOIS Marital Status MARRIED - PATRICK SASSAMAN
Number of children 4

Name JERRY GRANT WOODRICK
Place of birth OREGON, ILL Date of birth 26 JUN 1943
Number of years of schooling 12 Occupation MACHINIST
Residence 1321 RIDGE AVENUE ROCKFD. Marital Status MARRIED - BEVERLY LONG
Number of children 1

Name BRENDA ANN WOODRICK
Place of birth ROCKFORD, ILL Date of birth 19 NOV 1947
Number of years of schooling 12 Occupation HOUSEWIFE
Residence DIXON, ILL Marital Status MARRIED - GARY LENOX
Number of children 1

Name
Place of birth Date of birth
Number of years of schooling Occupation
Residence Marital Status
Number of children

Name
Place of birth Date of birth
Number of years of schooling Occupation
Residence Marital Status
Number of children

Name
Place of birth Date of birth
Number of years of schooling Occupation
Residence Marital Status
Number of children

Name
Place of birth Date of birth
Number of years of schooling Occupation
Residence Marital Status
Number of children

Name
Place of birth Date of birth
Number of years of schooling Occupation
Residence Marital Status
Number of children

III. ASSIGNMENT OF LITERARY RIGHTS (If you and your family are willing)

I hereby donate this family history, along with all literary and administrative rights, to the Rock Valley College Family History Collection, deposited in the Rockford Public Library, Rockford, Illinois

Signed Jerry Woodrick

Date 9 DEC 74

MENNO LEISSON AND GESKE BENJAMINS

My great-great grandfather, Menno Leisson, my mother's grandmother's father was born December 30, 1829 in Holtgast, Hanover, Germany. At this time in history there was not a nationally unified Germany, but a loose confederation of German states.

The state of Hanover was dominated by agriculture-based peasants. Menno had a brother, Wubbo, and a sister, Mrs. Annie Waterman. Menno and Wubbo were cobblers and their shop was attached to their home, which they called an inn, which I believe was owned jointly by the three.

Menno was married in 1849 to Geske Benjamins, I don't know her birthdate. She was from an apparently well-off family, and into the household she brought expensive silver-ware and jewelry. To this marriage were born five children; John, Janna, my great-grandmother, Henry, Tetje, and Mary. It seems that this family of seven, the bachelor, Wubbo, Mrs. Waterman, her husband, eight sons and one daughter shared the inn.

The town of Holtgast was near the Ems River and the North Sea. There were canals and dikes in the town. Geske, while pregnant, fell on one of these dikes, and after a lengthy illness, she passed away. My great-grandmother, the second oldest in the family, was only eight years old at the time.

The village of Holtgast must have been very small, it is located near Weemer, Germany. Loquard, where Menno's

second wife was from, is near the large seaport city of Emden. My great-grandfather, Roelf, who married Menno's daughter, Janna, was from Grosgwolderfeld near Leer, Germany.

Menno was remarried in 1862 to Antje Ellerbroek of Loquard, Hanover, Germany. Antje was born May 2, 1832. To this marriage were born seven children; Antje, who died at an early age, Wubbo, Antje (named after her sister who died), Hinderk, Menno, Gerhart, and Kate. Not only is the last name of Leisson spelled differently in German (Leiffon), many of the first names became Americanized, also.

During the mid 1800's Prussia was edging out Austria for control over a unified Germany. There was a sweeping sentiment for nationalism and constitutionalism in the German Confederation. There was a movement in all parts of Germany of the people from the countryside to the towns and cities. The spirit of revolt ripened among the artisans and the jobless journeymen sooner than among any group. The development of industry did not keep pace with the actual population growth. Between 1850 - 1859 close to one million Germans migrated overseas, mostly to the United States.

In 1865 Menno and his family moved to the United States, the exact reasons for the move, I don't know. The Prussia-Austrian alliance had just ended the war with the Danes. The major cause of German migration in this period was economic and social. In the United States the Civil War had just ended and the Homestead Act had been past, giving the alien a much greater opportunity to own land.

The Leissons arrived at New York in April, right after the assassination of President Lincoln on April 14, 1865. The country was in mourning, all the stores and trains in New York were draped in black. The family took trains to Freeport, Illinois, often times having to ride in cattle cars. From Freeport, they walked 14 miles to Forreston, Illinois, their destination, where Menno had friends from Germany.

Menno was thirty-three when he arrived in the United States, although a cobbler in Germany, he didn't have a shop here until later. He peddled fish around the area, sold cattle, and did various other odd jobs. Menno did not go back into shoemaking until his future son-in-law, Roelf Koper, came to this country.

Menno remained in Forreston the rest of the years of his life. His brother, Wubbo, came to the United States shortly after him, but died only fourteen days after his arrival. Menno and his wife, Antje, were baptized into the Advent Church in 1875. For the last twelve years of his life, he was unable to move about without help, he died January 8, 1916 at the age of 86. Antje, his wife, passed away September 4, 1918. Menno was survived by his nine children, fifty grandchildren, and twenty-five great-grandchildren.

Most of the information I have on these people comes from a story by Miss Rickstie Koper, which I have included; "My Mother" by Rickstie Koper.

Roads
Autobahnen
Canals
Oil Pipe Lines
Oil Fields
Sand
Below Sea Level
Elevations in feet
Soundings in fathoms
STATUTE MILES
KILOMETERS
Administrative districts of Germany's Eastern Zone bear the same names as their capitals, shown thus
EAST FRISIAN ISLANDS
NORTH FRISIAN ISLANDS
Helgoländer Bucht
Wilhelmshaven
Bremerhaven
Oldenburg
BREMEN
Delmenhorst
Emden
Leer
Westerstede
Bad Zwischenahn
Papenburg
Aschendorf
Leeuwarden
Groningen
Assen
Meppen
Lingen
Osnabrück
Münster
Bielefeld
Detmold
Paderborn
Dortmund
Bochum
Essen
Gelsenkirchen
Recklinghausen
Hamm
Soest
Kopenick
Schöneiche
Friedrichshagen
Grosser Muggel See
Seddin See
Werder
Potsdam
Zittau
Bassum
Cloppenburg
Ahlhorn
Wildeshausen
Der Hümmling
Sogel
Aurich
Wittmund
Jever
Esens
Norden
Norddeich
Emden
Varel
Brake
Rastede
Elsfleth
Nordenham
Rodenkirchen
Tossens
Eckwarden
Bad Zwischenahn
Papenburg
Aschendorf
Weener
Leer
Westerstede
Oldenburg
Delmenhorst
Bremen
Bremerhaven
Cuxhaven
Wilhelmshaven
Jever
Varel
Brake
Rastede
Elsfleth
Nordenham
Oldenburg
Cloppenburg
Meppen
Lingen
Osnabrück
Bielefeld
Detmold
Paderborn
Münster
Dortmund
Bochum
Essen
Gelsenkirchen
Recklinghausen
Hamm
Soest
Werl
Kopenick
Schöneiche
Friedrichshagen
Grosser Muggel See
Seddin See
Werder
Potsdam
Zittau
Bassum
Cloppenburg
Ahlhorn
Wildeshausen
Der Hümmling
Sogel
Aurich
Wittmund
Jever
Esens
Norden
Norddeich
Emden
Varel
Brake
Rastede
Elsfleth
Nordenham
Rodenkirchen
Tossens
Eckwarden
Bad Zwischenahn
Papenburg
Aschendorf
Weener
Leer
Westerstede
Oldenburg
Delmenhorst
Bremen
Bremerhaven
Cuxhaven
Wilhelmshaven
Jever
Varel
Brake
Rastede
Elsfleth
Nordenham
Oldenburg
Cloppenburg
Meppen
Lingen
Osnabrück
Bielefeld
Detmold
Paderborn
Münster
Dortmund
Bochum
Essen
Gelsenkirchen
Recklinghausen
Hamm
Soest
Werl
Kopenick
Schöneiche
Friedrichshagen
Grosser Muggel See
Seddin See
Werder
Potsdam
Zittau
Bassum
Cloppenburg
Ahlhorn
Wildeshausen
Der Hümmling
Sogel
Aurich
Wittmund
Jever
Esens
Norden
Norddeich
Emden
Varel
Brake
Rastede
Elsfleth
Nordenham
Rodenkirchen
Tossens
Eckwarden
Bad Zwischenahn
Papenburg
Aschendorf
Weener
Leer
Westerstede
Oldenburg
Delmenhorst
Bremen
Bremerhaven
Cuxhaven
Wilhelmshaven
Jever
Varel
Brake
Rastede
Elsfleth
Nordenham
Oldenburg
Cloppenburg
Meppen
Lingen
Osnabrück
Bielefeld
Detmold
Paderborn
Münster
Dortmund
Bochum
Essen
Gelsenkirchen
Recklinghausen
Hamm
Soest
Werl
Kopenick
Schöneiche
Friedrichshagen
Grosser Muggel See
Seddin See
Werder
Potsdam
Zittau
Bassum
Cloppenburg
Ahlhorn
Wildeshausen
Der Hümmling
Sogel
Aurich
Wittmund
Jever
Esens
Norden
Norddeich
Emden
Varel
Brake
Rastede
Elsfleth
Nordenham
Rodenkirchen
Tossens
Eckwarden
Bad Zwischenahn
Papenburg
Aschendorf
Weener
Leer
Westerstede
Oldenburg
Delmenhorst
Bremen
Bremerhaven
Cuxhaven
Wilhelmshaven
Jever
Varel
Brake
Rastede
Elsfleth
Nordenham
Oldenburg
Cloppenburg
Meppen
Lingen
Osnabrück
Bielefeld
Detmold
Paderborn
Münster
Dortmund
Bochum
Essen
Gelsenkirchen
Recklinghausen
Hamm
Soest
Werl
Kopenick
Schöneiche
Friedrichshagen
Grosser Muggel See
Seddin See
Werder
Potsdam
Zittau
Bassum
Cloppenburg
Ahlhorn
Wildeshausen
Der Hümmling
Sogel
Aurich
Wittmund
Jever
Esens
Norden
Norddeich
Emden
Varel
Brake
Rastede
Elsfleth
Nordenham
Rodenkirchen
Tossens
Eckwarden
Bad Zwischenahn
Papenburg
Aschendorf
Weener
Leer
Westerstede
Oldenburg
Delmenhorst
Bremen
Bremerhaven
Cuxhaven
Wilhelmshaven
Jever
Varel
Brake
Rastede
Elsfleth
Nordenham
Oldenburg
Cloppenburg
Meppen
Lingen
Osnabrück
Bielefeld
Detmold
Paderborn
Münster
Dortmund
Bochum
Essen
Gelsenkirchen
Recklinghausen
Hamm
Soest
Werl
Kopenick
Schöneiche
Friedrichshagen
Grosser Muggel See
Seddin See
Werder
Potsdam
Zittau
Bassum
Cloppenburg
Ahlhorn
Wildeshausen
Der Hümmling
Sogel
Aurich
Wittmund
Jever
Esens
Norden
Norddeich
Emden
Varel
Brake
Rastede
Elsfleth
Nordenham
Rodenkirchen
Tossens
Eckwarden
Bad Zwischenahn
Papenburg
Aschendorf
Weener
Leer
Westerstede
Oldenburg
Delmenhorst
Bremen
Bremerhaven
Cuxhaven
Wilhelmshaven
Jever
Varel
Brake
Rastede
Elsfleth
Nordenham
Oldenburg
Cloppenburg
Meppen
Lingen
Osnabrück
Bielefeld
Detmold
Paderborn
Münster
Dortmund
Bochum
Essen
Gelsenkirchen
Recklinghausen
Hamm
Soest
Werl

lay, Sept. 4, 1918

OBITUARY

Mrs. Antje Leisson

Antje Leisson, nee Ellerbrock was born May 2, 1832 in Loqnard, Amt Emden, Ostfriesland. In the year 1862 she was united in marriage to Menno Leisson, who died Jan. 8, 1916. To this union were born seven children, one of whom died in infancy. In 1865 she with her husband and family came to America and have lived in the home place since.

Several years ago she was baptized in the Advent Faith of which her husband was a member. Since the death of her husband to whom she was a faithful companion through many years of helplessness, she has been very feeble. Her son, Henry was her constant attendant during these last years. She suffered little pain but her very weakness made her long for death.

She passed from this world, without a sigh. Thursday afternoon at 5:00 o'clock.

"She's passed beyond,
Earth's weary little while
Her Father calls,
She sees God's welcome smile."

She leaves to mourn her departure 4 sons, 2 daughters, 3 step-daughters a number of grand-children and great grand-children.

MORTUARY RECORD

Menno Leisson

Menno Leisson was born in Holtgast, Ostfriesland, Hanover, December 30, 1829. He died in Forreston, Illinois, January 8, 1916, at the age of 86 years and 9 days.

In 1849, he was united in marriage to Geske Benjimans who preceded him in death in 1860. To this union were born five children of whom three daughters survive their father.

In 1862, he was married to Antje Ellerbroek. To this union were born seven children, one of whom died in infancy.

In 1865, Menno Leisson with his family, emigrated to America, locating at Forreston, Illinois following the trade of shoemaker.

His only brother, Wubbo, came to America shortly after and died within a few months.

Menno Leisson was converted, baptized and became a member of the Advent Church about the year 1875.

For the last twelve years he has not been able to move about the house without assistance, but made the Bible his contant companion and said, his trust in God made it easy to bear.

He was taken seriously ill about two weeks ago and passed away peacefully.

He leaves to mourn his departure, his faithful wife and nine children, Mrs. R. B. Koper, Mrs. F. Elosser, Will and Henry of Forreston, Ill. Mrs. B. Buskohl, Mrs. Wm. Dickman and Menno of Iowa, Mrs. Geo. Stover of Wisconsin and George of DeKalb, Illinois.

He was grandfather of 50 grandchildren and 25 great grandchildren.

The funeral was held Tuesday at the German Reformed church. Interment was made in White Oak Cemetery.

ROELF KOPER and JANNA LEISSON

My great grandfather, Roelf B. Koper, my mother's father's father was born May 16, 1840 in Grosgwolderfold, Germany near the city of Leer. His parents were Berend Koper and Rickstie ____?____, of these two, I know very little.

Roelf came to the United States in 1866 at the age of 26, moving directly to Forreston, Illinois. He apparently came to this country alone, but probably already had friends in Forreston. His first job was as a farm hand, but later he was a shoemaker, owning his own shop.

My great grandmother, Janna Leisson, was born on April 29, 1852 in Holtgast, Germany. She was the second of five children born to Menno Leisson and Geske Benjamins. Most of Janna's childhood was spent in Germany. The village in which she lived had many canals, which were used for ice-skating during the cold winter months. At the age of 10 she already had won a skating contest.

Janna's mother died in 1860, when she was only eight years old, leaving her and her brother, who was only two years older, to help take care of three smaller children. Her father, Menno, remarried in 1862 to Antje Ellerbroek.

In April of 1865 Janna's family moved to the United States. She celebrated her thirteenth birthday on the voyage over. At the time of this trip, Menno was 35 years old, her step-mother was 33, her older brother, John, was 15, Henry was 11, Tetje was 9, Mary was 6 and her half-sister, Annie was 2. They came directly to Forreston, Illinois.

In 1866 Janna became very ill, it was thought that she had typhoid, which had already claimed the lives of her brother, Henry, her half-sister, Annie, and her Uncle Wubbo. During this illness, a neighbor took her in and cared for her, she never returned to live in her parent's house again.

Janna stayed with the neighbors until she was 16, at which time her father decided he wanted pay for her work. She went to work for a minister doing housework. The minister decided that it was time that she learned to read and write in English, so at 16, Janna entered the first grade.

Roelf Koper, a friend of the family, was 26 years old when he first met the 14 year old Janna. He gave her a ticket to the circus one day when he was visiting her parents. Ten years later they became husband and wife.

Roelf would take the Illinois and Quincy railroad train from Forreston to Mt. Morris to visit with Janna, who was working there as a hired girl. On April 16, 1876 Roelf Koper and Janna Leisson were married. It was a rainy day and they had to walk to the minister's home. Roelf had already purchased a house, it had an attached shoe shop and store.

Roelf and Janna had seven children. The first was Grace, born September 20, 1877, she was named after Janna's mother, Geske. Grace was married April 4, 1900 to Alvin Goldthorpe. They resided for some time in Milledgeville, Illinois.

The second child was Benard born July 31, 1879, my grandfather. He was named after Roelf's father, Berend.

Ben was married January 21, 1908 to Etta Wilhelm, they had six children. They lived in Forreston until 1914, when they moved to Oregon, Illinois, which is where they made their permanent home.

The third child was Anna, born October 19, 1881. She was married April 18, 1916 to John Jacobs.

The fourth child, Roelf, was born February 6, 1884. He was married to Glenna Dinderman on December 24, 1908. Roelf and Glenna first resided in Forreston, then in 1910, moved to Hankinson, North Dakota, and from there moved to Glenwood, Minnesota, where they lived for several years. Roelf was working for the railroad during this time.

The fifth child was Menno, born December 15, 1886. Menno worked with his father in the shoe shop, and later on took over the business. In September of 1918, at the age of 31, Menno was drafted into the service. Within a month Menno had died of pneumonia at the base hospital in Augusta, Georgia. He was never married.

The sixth child was Rickstie, a New Year's baby, born January 1, 1889. She was never married and lived her life in Forreston as a school teacher.

The seventh child was Janna, born February 24, 1891. Like her sister, Rickstie, she was never married and also spent her life teaching school in Forreston. I can remember visits to Rickstie and Janna's home in Forreston. They had all kinds of amusing things, my favorite was a cigar box of rattlesnake tails. The two sisters also operated a general store in Forreston which I remember very well.

Roelf and Janna lived in the house with the attached shoe store until 1898, when they had a new house built on the east side of Forreston. They had almost thirty acres of land.

At the age of 68, Roelf went out west looking for land to buy. I have two postal cards he sent back to the family. One was from Kansas City, the other from Galveston, Texas. He states in both cards, "I am on my way but I don't know where I'm going". I guess he did finally buy some land in the Dakotas.

Roelf Koper died on June 17, 1910 at the age of 70. Janna Koper died on January 1, 1923 at the age of 70. They are both buried in the White Oak Cemetery in Forreston.

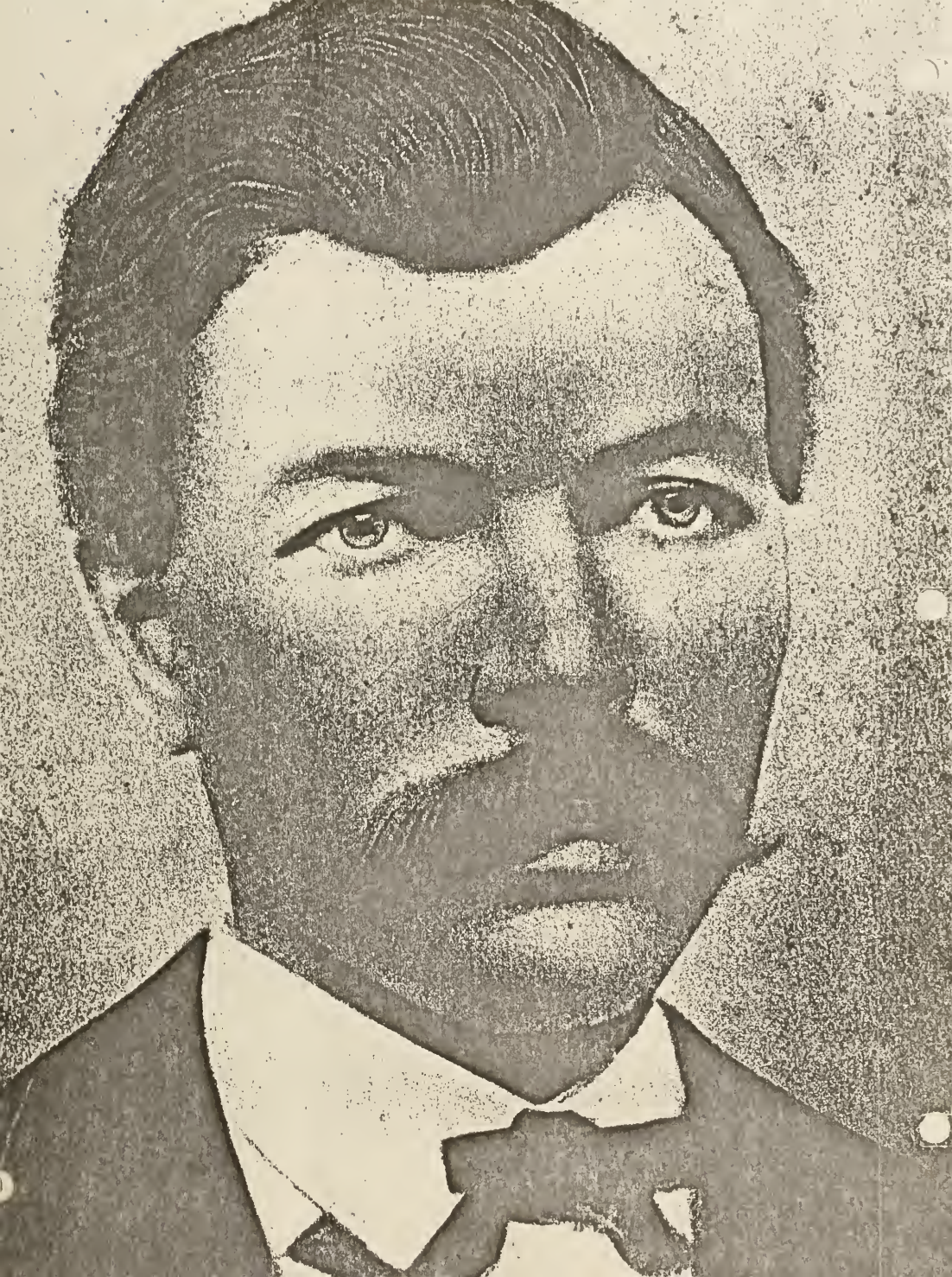

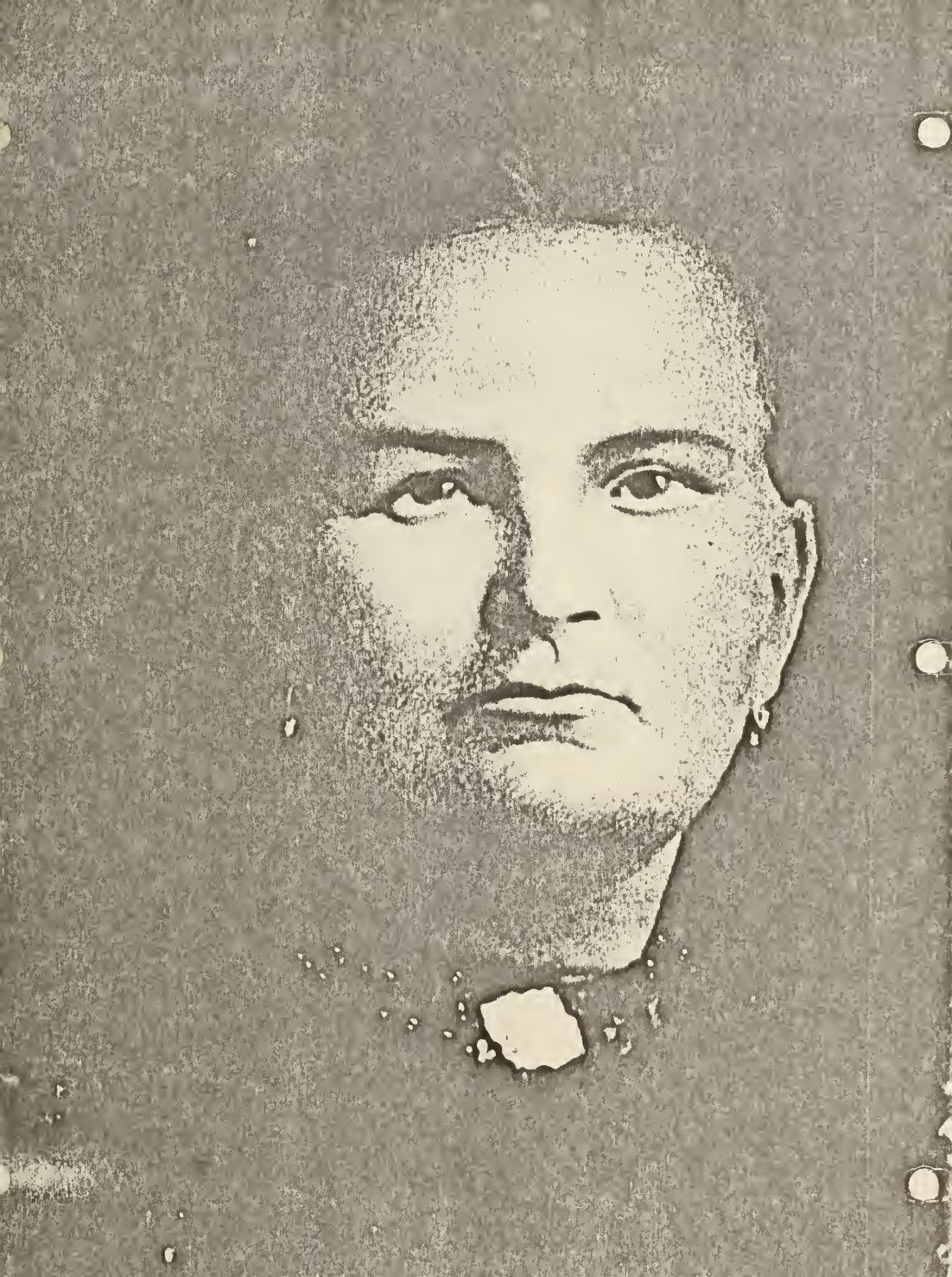

OBITUARY

Janna Leisson Koper

Janna Leisson Koper was born at Holtgast, Ostfriesland, Germany, April 29, 1852 and died at her home in Forreston January 1, 1923 at the age of 70 years, 8 months and 2 days, after months of suffering.

At the age of thirteen years she came to this country with her parents. She was united in marriage to Roelf B. Koper on May 4, 1876. To this union was born seven children.

Mrs. Koper has lived in Forreston most of her life. Her husband preceded her to a better Home on June 17, 1910. Her youngest son, Menno gave his life in supreme sacrifice at Camp Hancock, Augusta, Ga. October 14, 1918.

Through the months of wearing pain she was cheerful and confident of the trust in Him, who bears with us our heaviest burdens. On her seventieth birthday she maee the remark, that the rest of her years were God given as she had lived her three score and ten.

She leavea to mourn her departure, her children, Mrs. A. G. Goldthorpe, Milledgeville, Ill., Benard, Oregon, Ill. Ralph, Glenwood, Minn., Mrs. Anna Jacobs, Forreston and two daughters, Ricksta and Janna at home, sixteen grandchildren, two sisters, two half-sisters and four half-brothers and many relatives and friends.

She appreciated the kindness of friends and neighbors and especially the flowers sent to her while living.

Services were held at the home Thursday at 1:00 o'clock Rev. J. G. Thielken and Rev. H. F. Siemsen officiating. Interment was made at White Oak Cemetery.

"Her gain, our loss
No more to see her smile.
But we shall know our own again
In God's great Afterwhile."

The family wish to express their thanks for the kindnesses shown their mother while living and for the sympathy of friends and floral offerings send after her departure.

Death Came Suddenly To Forreston Resident

Roelf B. Koper Passes Peacefully Away

Shortly before 11 o'clock p. m. Friday June 18, Roelf B. Koper, while sitting in his chair in his home in Forreston reading a newspaper and smoking a cigar, died suddenly. Mr. Koper had been in his usual health and in the afternoon had been picking strawberries and while at his work was heard to sing "There is rest for the weary and there is rest for me." but he knew not then how soon he was to enter that rest. While waiting for their daughters to return from church where they had gone to practice for Childrens' Day exercises, Mr. Koper told his wife that he would read a piece to he from the newspaper while she was engaged in some household duty, not beginning, she asked him if he was ready to read. He replied that he had not yet found the piece. Those were the last words he spoke. Soon after she heard him breathing heavily and went to him and spoke to him but could get no response. A physician was summoned but he had passed away before the physician arrived. He had often expressed the wish that death might come to him painlessly, it did, he fell peacefully asleep without a struggle or sound to indicate distress.

Roelf B. Koper was born in Ostfreesland, Germany May 16, 1840. He came to America in 1866 and settled in Forreston, where he has since resided. For many years he conducted a shoe store here, his son Menno has had charge of the business for several years.

In 1876 he was united in marriage to Janna Leisson, who with seven children, three sons and four daughters are left to mourn his death. The children are: Roelf of Hankinson, N. D., Mrs. A. G. Goldthorp of Milledgeville, Ill., Benjamin of Forreston, Anna, Rickstie, Jennie and Menno at home. The funeral services were held Monday at the German Reformed church in Forreston.

BENARD KOPER and ETTA WILHELMS

Benard Koper was born July 31, 1879 in Foreeston, Illinois. His parents were Roelf and Janna (Leisson) Koper. He was the second of seven children, he was named after his grandfather, Berend Koper. The seven children were; Grace, Benard, Anna, Roelf, Menno, Rickstie, and Janna.

His family lived on the edge of Forreston, on about 30 acres of land. They had some livestock which Ben would have to care for. He quit school in 1894 at the age of 15, and did work as a farm hand. He made an attempt to work in his father's shoe store, but much preferred the outside work.

Ben played the French horn for the city band in Freeport, Illinois. He also did some baseball playing in Freeport. Etta Wilhelms, his future wife, and a girlfriend of her's walked the 14 miles from Forreston to Freeport once to see him.

Etta Wilhelms was born November 2, 1884 in Forreston, Illinois. She was the fifth child of John Wilhelms and Hattie Wilkens, the only one to be born in the United States. She had a brother, John, a sister, Ella, a brother, Peter, who only lived a year and a half, and a sister, Anna. All of her brothers and sisters were born before her and in Germany. Her parents came to this country in 1882 or 1883.

My mother can remember visiting her mother's (Etta) home near Forreston, which was the same house that Etta was born in. When my mother was little, they went to visit this

home quite frequently, taking picnic lunches and a camera. This house, though not a log cabin, was very crudely built and uninhabited for quite a few years. They did not go inside because the house was in sort of tumbled-down shape. To reach this house, they had to go up a very steep hill, which sometimes they could not make in their old Model "T". They then would have to walk through the woods about a mile because there was no road back to the house.

Etta and her brother and sisters would have to walk across a large field to the West Grove Country School which they attended. Her brother, John, had to quit school, before he completed the eighth grade, to help with the family work. She and her two sisters finished school there. Etta had an English school teacher, who taught her a very beautiful hand-writing that her family has often mentioned.

Etta, like most girls at this time, worked as a hired girl in private homes. She told a story about one place in which she worked. Her employer would make her either whistle or sing while she made dinner, to make sure she wasn't eating anything on the job.

Benard and Etta were married on January 21, 1908; to this marriage were born six children; Ralph B. Koper, born February 28, 1909 in Forreston. Ralph is married to Pauline Schnulle and has two children. He is now living in Mt. Morris, Illinois.

John B. Koper was born August 14, 1910 in Forreston, Illinois. He was married to Emma Lange, they had no children, John died in 1966.

Rose Anna Bernice Koper, my mother, was born on March 14, 1912 in Forreston. She is married to Harold Woodrick and has three children. They now live in Oregon, Illinois.

Nina Fay Koper was born on January 27, 1917 in Oregon, Illinois. Nina is married to Roy Lovstad and they have three sons. They live on a farm between Oregon and Mt. Morris.

Earl K. Koper was born June 21, 1919 in Oregon, also. Earl is married to Betty Maynard and they have three children. They reside in Rockford, Illinois.

Darline L. Koper was born June 8, 1921 in Oregon. She is married to Charles Brown and they have two children. They reside in Mendota, Illinois.

In 1914 the Koper family; Ben, Etta, Ralph, John, and Bernice, moved to Oregon, Illinois. Ben took a job at the Silica Plant, but as the sand was a hazard to his health, he left this job and went to work at the Carnation Milk Company. In 1915 Ben was working at the Schiller Piano Company and they were living in a house at the west end of Madison Street. The family then moved to South 4th Street and then to South 3rd Street in 1917, near the Carnation Plant, where Ben was working again. Their fourth child, Nina, was born here.

In the spring of 1918 they moved to the country, nine miles from Oregon on a large farm, where Ben was foreman and had tenant farmers working for him. Earl, their fifth child, was born on this farm.

In 1921 Etta was in poor health and needed a doctor quite frequently, so they moved to a farm home closer to Oregon and a doctor. Ben took a lesser job on this farm as he was only a tenant farmer. This was where their sixth and last child, Darline, was born. They lived here for less than two years, and then moved back to Oregon.

Ben went back to work at the Schiller Piano Factory and they moved into an apartment above a business in Oregon. In 1923 Ben sold some land he had inherited from his parents and bought the only home he ever owned. It was at 706 North 6th Street, next to the fairgrounds.

The following two years 1924 - 1925 were filled with hardships for the family. Their son, John, came down with scarlet fever, Earl was the next to get it. During this time Etta had slipped on some ice and had fallen, breaking her wrist. Ben had a mastoid, which had to be operated on at this time, by now all six of the children had come down with scarlet fever, and the house had to live under quarantine. During the early summer of 1925 after Ralph had recovered from scarlet fever, he quit school at the age of sixteen, and went to work at Schiller Piano to help the family out. It was during this period that part of the family still under quarantine, and Ralph and his father, while working at the piano factory, had to live for almost two months in a small ticket office at the fairgrounds near their home. This was a very hard period for the family, they had incurred many doctor bills, and John suffered heart damage from rheumatic fever, which was brought on by the scarlet fever.

In 1927 Ben was again working for the Carnation Milk Company and most members of the family were helping with the financial problems in some way or another. Even with their many money problems my mother said that she can never remember the family not having enough to eat or adequate clothing to wear.

Ben's mastoids never really healed and he died suddenly the day after Christmas in 1933 of a cerebral hemorrhage at the age of 54. There was at this time the three younger children still in high school, but through a strong family effort, they seemed to make it through the next few years without much difficulty.

In 1946 Etta sold the house on North Sixth Street, being a widow with all of her children grown now, she moved to a small house next to Bernice on Monroe Street in Oregon. My grandmother was quite close to me and my sisters during our childhood.

On November 7, 1962, at the age of 78, Etta Koper passed away. She was buried next to Benard in the Riverview Cemetery north of Oregon.

No. 68848

Agreement for Warranty Deed

Lewis E. Lindsay and Mabel Lindsay, his wife

To

Benard Koper

Dated August 25th., 19 2

Purchase Price $ 2600.00

Amount Paid, $ 100.00

Balance $ 2500.00

Contract Expires March 3- 19

STATE OF ILLINOIS, } ss. RECORDER'S OFFICE.
UNION COUNTY.

FILED FOR RECORD THE 27th DAY OF August A.D. 1923 AT 1 O'CLOCK P. M. AND RECORDED IN BOOK R OF Miscellaneous PAGE 495

John D. Mead RECORDER

DEPUTY RECORDER

Pd $1.00

Wm. T. Bernard Koper

Cerro Gordo Ill.

MY FATHER

Harold Woodrick, my father, was born March 28, 1911 in Rochelle, Illinois. He was the eldest of four children born to Charles and Elizabeth Woodrick.

My father spent his pre-school years in Rochelle, where his father was employed by the Whitcom Company, a manufacturer of railroad locomotives. The family then moved to Chicago, Illinois. All four of the children were born in Rochelle.

In Chicago my grandfather was employed by the Vassar Company, a manufacturer of underwear. My grandmother worked in a doll factory. They were living in Chicago when World War 1 came to an end. My father remembers the people celebrating in the streets when they heard that the war was over.

In 1919 the family returned to Rochelle, where my grandfather resumed his job at the Whitcom Company. They were of the middle class social-economic group in a small midwestern town. The Woodricks were all members of the Lutheran Church, Charles sang in the church choir and Elizabeth was a member of the Ladies Aid Society. There was quite a lot of church involvement among the family.

Only the immediate family members lived in the household; Charles and Elizabeth, my father, Harold, his sister, Lucille, and his brothers, William and Donald. The first radio that Charles bought in the early twenties was a battery-operated set with a pair of earphones. One set of earphones and four children caused some problems.

Charles was the main disciplinarian of the home, my father says that his parents were very good to their children.

The first automobile the family owned was a Maxwell, complete with side curtains, I don't know the year. My father remembers the trips to Ladd, Illinois to see his mother's parents, although not all that far from Rochelle, it was an all day journey, with bad roads and many flat tires.

Harold's first job after leaving school was a clerk for the grocery chain of American Stores in Rochelle during the years 1927 and 1928. The American Stores were purchased by the National Tea Company, and my father was transferred to Rockford, Illinois. He first worked as a clerk, but was later made store manager of the National Tea Store at North Second and State Street in Rockford.

A touch of gray - my father tells of helping a cousin of his distribution of "bootleg" alcohol in Rockford. This was the period of Prohibition and Depression in the United States. Some men from Chicago, associates of Mr. Capone, would pick up raw alcohol in Wisconsin and deliver it to this cousin's garage during the night. This was sold to him in gallon cans for $2.00 a gallon. This was my father's cousins only means of income during this period. Early the next morning, Harold and his cousin would distribute the alcohol to various "Speak-Easies" in Rockford. They made ten different stops on Seventh Street alone, one of their better customers was a large old house that sat on

the corner of Kishwaukee and Fifteenth Avenue. The alcohol sold for $2.50 a gallon to the "Speak-Easies", and resold in a watered-down pint for $1.00, not a bad price - but it was during the Depression. The cousin did run into a little heavy persuasion from a rival gang one evening, however, (and fortunately) my father was not along.

One of the more popular forms of entertainment during this period was dancing. My father used to take the street-car out to Central Park where they had outside dancing, or to the Ingle Terrace on North 2nd Street (which is now the Ing Skating Rink), both places charged 10¢ a dance.

In 1930 my father moved to Mt. Morris, Illinois and took a job for the Harper Koontz grocery store, which offered him a better financial arrangement than he had as store manager in Rockford. This is where he was working when he attended the 1932 World's Fair in Chicago. It seems to have made a lasting impression with him, since I have heard him mention it often.

In 1932, Harold and a partner started a grocery store in Dekalb, Illinois. The country was still in the Depression years, the banks closed, and after only three or four months the store folded, and along with it went a $2,000 investment of my father's. Later that year, 1932, he was offered the management job of the Koontz grocery store in Oregon, Illinois. He was later able to buy into the store. On Thanksgiving Day of 1933, the store burnt down. Clyde Koontz and Harold went into a new store in Oregon as partners, a store in which I have memories.

BERNICE KOPER

Rose Anna Bernice Koper, my mother, was born March 14, 1912 in Forreston, Illinois. She was the third of six children born to Benard and Etta Koper. Bernice was born in a house on Main Street in Forreston, which was later torn down to make room for a school.

When my mother was two years old the family; Ben, Etta, and their three children; Ralph, John, and Bernice moved to Oregon, Illinois. They lived in a house on the west end of Madison Street. Bernice's father was working at the Schiller Piano Company, and she remembers some beautiful doll furniture which her father had made for her on Christmas of 1915. They then moved to a house on South 4th Street, and then when Bernice was 5 years old they lived in a house on South 3rd St..

In 1918, when my mother was 6 years old, they moved to a large farm in the country nine miles from Oregon. It was while living here that Bernice began her education at the Oak Ridge Country School, a one-room schoolhouse. She was very interested in learning and did very well in school. Her mother made most of her clothing and she didn't have a store-bought coat until she entered the 8th grade. Her life on this farm was a very happy and comfortable time in my mother's childhood.

During the early period of this farm life, my mother remembers going into town once a week in a horse-drawn surrey. Later they owned a Model "T" Ford and were able to go to town more frequently.

When Bernice's mother was in poor health the family moved to a farm which was closer to Oregon, my mother was in the 3rd grade at the time. The farm they moved to was directly

across from the Harmony Hill Country School, which my mother attended. This is the farm where my mother's youngest sister, Darline, was born. Etta was still in poor health at this time, and since Bernice was nine years older than the baby, she took care of her a great deal. They lived here for less than two years and then moved back to Oregon.

The family were all members of the Methodist Church, and all six children went to Sunday School almost every Sunday. Bernice and her oldest brother, Ralph, sang in the choir. They frequently sang duets at church occasions.

In 1923 when my mother was in 6th grade, her father bought the first and only home they ever owned. It was at 706 North 6th Street in Oregon. The children had a twelve block walk, four times a day, to school. In 1924 - 25 the family went through some very hard times with scarlet fever that affected all six children. They lived under quarantine for quite some time, and many of their things had to be burned. My mother worked part time at a variety store during her high school years. When she finished high school, she went to work at Kable Printing Company in Mt. Morris, Illinois.

Benard managed to buy a second-hand piano from the piano company for which he was working. Ralph and Bernice took piano lessons from a very old lady, who taught them on an organ. Ralph also started vocal lessons and my mother accompanied him on some of his solos. My mother says that the piano was one of her greatest loves, she learned to play much by ear, and often used the piano to fit her moods.

After my mother's father died in 1933 the family traded at a grocery store in Oregon, where my father worked. Bernice knew Harold Woodrick only casually from shopping at the store, but at a dance in the Coliseum in Oregon, which my mother attended with some friends from Kable's, Bernice and Harold danced several dances, and he took her home that evening. He asked her to go with him and some friends to some big-name band dances that were being held at the Terra Aqua in Freeport, Illinois. Harold was a very good dancer, having won a dance contest at Mendota, with Wayne King's Orchestra.

From these dances their romance blossomed. They went together for almost a year and a half before they were married on August 14, 1936.

AUGUST MONTH IS JUNE COMPETITOR IN NUPTIAL REALM

SEVERAL WEDDINGS IN OREGON IN MID-WEEK OF FINAL SUMMER MONTH

The wedding of Miss Bernice Koper and Harold Woodrick was an event of Friday evening, August 14, the ceremony taking place in an arboreal setting, on the lawn of the home of the bride's mother, Mrs. Benjamin Koper, 706 North Sixth street, in Oregon, Rev. B. C. Holloway, pastor of the Stockton Methodist church and formerly of the Oregon pastorate, officiating. The ceremony was followed by a reception on the lawn for two hundred guests. Miss Muriel Goldthorpe of Milledgeville attended the bride as maid of honor and the Misses Nina and Darlene Koper, sisters of the bride were bridesmaids. William Woodrick of Rockford, brother of the groom was best man. John and Earl Koper were ushers.

The bride wore a floor-length white gown, and her veil of silk maline fell from a coronet cap with rolled edges bordered with seed pearls. She carried white roses. Miss Goldthorpe wore a Nile green net frock and a picture hat and carried a fan bouquet of pink gladiolus. The bridesmaids wore dresses and hats of yellow and peach net and carried fan bouquets of peach gladiolus.

Betty Lou Woodworth and Jacqueline Jean and Beverly Ann Burright wore frocks of yellow, pink and green organdy and carried baskets of mixed flowers. Mrs. Koper wore rose beige crepe and lace with white accessories, and the groom's mother had on a dusty rose crepe frock with whitte accessories. Both had shoulder bouquets of sweet peas and roses.

Ralph Koper sang "At Dawning," "I Love You Truly," and "Into the Dawn with You," accompanied by Mrs. Edith Burchell, and Mrs. Burchell sang, "O Promise Me." She played the Mendelssohn Wedding March and the "Lohengrin" Bridal Chorus as processional and recessional.

The bride, an Oregon high school graduate, is employed in the Kable Brothers plant at Mount Morris. The groom, son of Mr. and Mrs. Charles Woodrick of Rockford, attended Rochelle schools and is employed in the Koontz grocery establishment in Oregon. After a wedding trip to New York City, Niagara Falls, Atlantic City and Washington, D. C., the couple will reside with Mrs. Koper in Oregon. For traveling the bride is wearing a rose beige ensemble.

JERRY WOODRICK & BEVERLY LONG

I was born on June 26, 1943 at the Warmolt's Clinic in Oregon, Illinois. My parents are Harold Woodrick and Bernice Koper. I have two sisters, Karen Woodrick Sassaman and Brenda Woodrick Lenox. My parents live at 802 Monroe, Oregon, Illinois, the home where I spent my childhood.

I went through the Oregon Public School System, up through the 12th grade, although I did not graduate. I completed the G.E.D. tests (high school equivalency) while I was in the service. At the time of this writing I am attending Rock Valley Community College in Rockford.

Most of my early childhood was an extremely happy period. It included strong peer relationships and play-groups. We used to spend as much time as we could down at the river, building huts, forts, rafts and about anything that would come to our minds.

When I reached the 7th and 8th grades and throughout high school most of my activities revolved around sports. I was active in basketball, football and track. My jobs during my school years were short-term summer vacation employment. I detasseled corn for a few weeks during two summers, we used to go out in crews, and I'm sure we did at least as much damage as we did good to the corn. The last summer before I finished school I worked bailing hay for $1.25 an hour which was pretty good at the time.

When I finished high school, I worked for three months at the Forreston Swiss Cheese Company. We worked seven days

a week, ten hours a day. I had three days off, one they gave me and two I took, this has to be the worst job I've had. In August of 1961 I enlisted in the Air Force. I spent all four years of my enlistment working in the medical administrative field in the hospital at Lackland Air Force Base, San Antonio, Texas. Some good times, but I wouldn't care to do it again.

After my discharge from the Air Force in August of 1965, I returned home to Oregon, Illinois. After loafing for a month I went to work as a shipping clerk at E. D. Etnyre Company in Oregon. In April of 1966 I went to work as a machinist for Greenlee Brothers Company in Rockford, and planned to marry Beverly Long.

Beverly was born October 15, 1943 at Dixon, Illinois. She was the daughter of George J. Long and Carrie M. Means. She has two sisters, Judy Long Day and Karen Long Aurand, and a brother Richard. Beverly's parents were divorced when she was 12 years old. Her father remarried and has three children by his present marriage. They reside in Franklin Grove, Illinois. Her mother has never remarried and lives in Morrison, Illinois, where she is a deputy for the Whiteside County Sheriff's Department.

Beverly started her education in St. Mary's Catholic School in Oregon, Illinois, then was transferred to the Oregon Elementary School when she reached the 3rd grade. The Catholic school system was good, however, very strict in their teaching. Beverly's brother, Richard, who was only one

year older, was kept back when he reached the 3rd grade -- so, when Beverly entered the 3rd grade, they were in the same class. The nun, Sister Rita, felt it was necessary to keep Beverly back after her 3rd year, also. When her parents decided to change schools, the nuns congregated at the Long residence, prior to school opening that year, and told her parents they would move Richard to the 5th grade, and Beverly to the 4th grade if they would keep the children in the Catholic School System. Her parents didn't feel, however, that their children should be bargained with and transferred them anyway.

From then on through the 12th grade, Richard and Beverly were considered good students scholastically, and Richard graduated from high school with scholastic honors.

When Beverly was in the 7th grade she made the cheerleading squad, which seemed to be the start of her cheerleading career in school, for she became cheerleader in the 8th grade, 1st, 3rd, and 4th years in high school. Her sophomore year she lost the cheerleading contest by one vote -- the votes had to be counted twice -- and she remembers the anxiety of the anticipation of the outcome. She ended up crying on the way home that night. However, that became a good year for Beverly, for she compensated her loss with being voted class president and an attendant in the Homecoming Court.

When Beverly graduated from high school in Oregon, she moved into Chicago with a girlfriend, and worked as a bookkeeper for a company in the Loop for 3½ years. When I was

discharge from the service, we started steadily dating again (we had gone together in high school), and in April of 1966 were wed.

Beverly and I lived for 3 years in Rockford, and then moved back to Oregon in 1969, two months after our son, Chad Michael Woodrick, was born. Chad was born March 6, 1969. However, there was a time in December of 1968, when Beverly was involved in an automobile accident while 7 months pregnant with Chad, I seriously thought at the time that I may have lost them both.

While living in Oregon I traveled to work at Greenlee Brothers in Rockford, Beverly got a part-time job working at the Ogle County Sheriff's Department. Times got difficult for Beverly and myself after five years of marriage, and in October of 1971, we separated. We tried very hard not to let Chad suffer, for he was what was important to each one of us. Beverly and Chad moved to Rochelle, Ill. where Beverly got a job as secretary to the Chief of Police of Rochelle. I moved to Rockford and remained working at Greenlee Brothers until December of 1972. In January of 1973 I became employed for Rockford Gear Works as a gear cutter and set-up man.

Beverly and I decided that it would be best for Chad that I come and get him every weekend, which I always looked forward to.

In November of 1973 Beverly and I talked out what we probably should have talked out two years earlier. This was

the beginning of a reconciliation, because since then we have become a family once again. Beverly got a job at Rexham Corporation in Rockford as a personnel secretary, and she and Chad moved back to Rockford.

I am writing this story up-to-date for today, November 9, 1974, we bought a house which is located at 1321 Ridge Avenue, Rockford; and we are very excited about moving in!

Miss Beverly Long Exchanges Vows With Jerry Woodrick

OREGON—St. Mary's Catholic Church was the setting for the April 23 wedding of Miss Beverly Beryl Long, daughter of Mrs. Carrie Long and George Long, to Jerry G. Woodrick, son of the Harold Woodricks.

The Rev. Frans Bonnike, pastor of the church, was officiating clergyman for the 11 a.m. doublering service when vows were exchanged by the couple before an altar trimmed with arrangements of white gladioli and carnations. Organ music for the ceremony was provided by Miss Cheryl Cunningham, Mount Morris.

The bride, given in marriage by her brother, Richard G. Long, Rockford, was attired in a two-piece suit fashioned of white silk shantung and styled with a cowl neckline and three-quarter length sleeves. Her headpiece was a pearl-embroidered crown trimmed with veiling, and she carried a nosegay of white roses and foliage.

Richard Meader attended Mr. Woodrick, as best man, and the bride's maid of honor, Miss Delores Groenhagen, wore a street length pastel pink suit with matching accessories. Pink roses formed her colonial bouquet, and white pompon corsages complemented the celery green suit worn by the bride's mother and the black and white ensemble chosen for the ceremony by the bridegroom's mother.

Mr. and Mrs. Patrick Sassaman were hosts for a wedding luncheon following the service when bouquets of white daisies decorated the tables. A tiered cake was served by Miss Mary Lou Caughron, Chicago, and coffee and punch were poured by Miss Margaret Hronek, Chicago.

When the newlyweds departed on a wedding trip to St. Louis, Mo., the new Mrs. Woodrick was wearing a traveling costume of navy blue and white silk crepe with matching accessories. Since her 1962 graduation from Oregon Community High School, she has been associated with the A. B. Dick Company in Chicago. She is presently employed at Barber-Colman Company in Rockford where they are residing at 410 N. Court St.

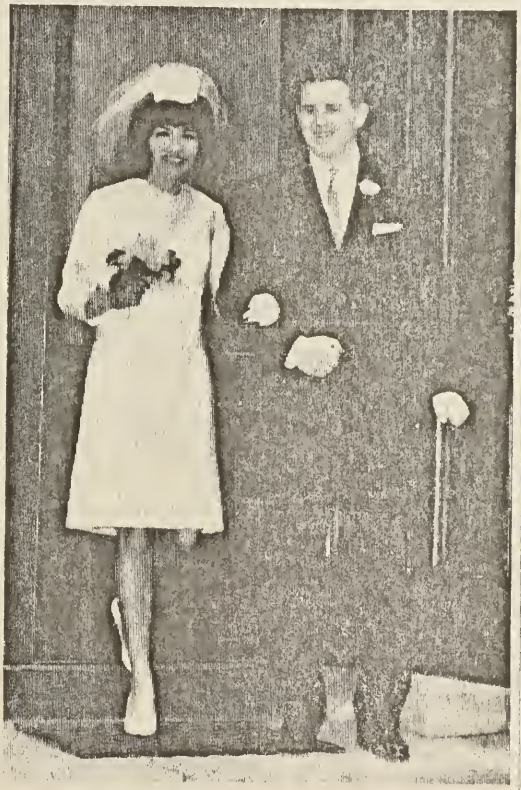

MR. AND MRS. JERRY G. WOODRICK

Following his graduation in 1961 from the Oregon school, Mr. Woodrick served four years with the Air Force in Texas, and is now employed by Greenlee Brothers Company, Rockford

Guests attending the wedding were from Oregon, Dixon, Chicago, Mount Morris, Rockford and Mendota.

"Janna Leisson - My Mother"

Few of us realize what a wealth of history we lose when we know so little of our forefathers. Youth today is not interested in the past. The great atomic future is the goal of young Americans. What should they care what ancestors they had. If they had been common people in the lower walks of life - let their ambitions die with them. If they had been famous, their fame will live after them.

I have always been interested in the family ancestors. I have learned so little from my parents as to who their parents and grandparents were, what they did, where they lived.

My mother was born in the year 1852 at Holtgast, Ostfrieslant, Germany. She was the second oldest of five children; John, then Janna (my mother), Henry, Tetje and Mary. My mother's father, Menno Leisson, must have been married very young, which is a very odd thing to happen in Germany. At twenty-one he already had a son. I forgot to say Menno Leisson was born in the year 1829. He had a brother, Wubbo, of whom I shall tell later, and a sister, Mrs. Waterman, who had eight sons and one daughter.

The house (my mother called it an inn) must have been left to the two brothers and sister jointly.

My mother's mother, or I shall call her my grandmother, was a Benjamins. She must have come from another village. Her father had a second wife, and my mother often spoke of my grandmother's half brother, Fritz Benjamins, who was a sailor. He had given my mother a sewing box from foreign ports. She remembered that he was tall and young, and that he carried her across the slough.

My grandmother was not accustomed to hard work or menial labor. My mother's aunt (Annie Waterman) took care of the barns and did cleaning and cooking. My grandmother sewed on uniforms for the soldiers. My mother used to tell us when she was a little girl that her mother used to bake little potatoes in the fireplace, and they (her mother and brother, John, and she) ate them while waiting for her father to come home.

The children had beds like shelves in a cupboard, and my mother told how she and John lay awake in their beds listening to horrid stories the old men who sat in the room told to their father.

My grandfather was a village night watchman in the Old Country.

We were well acquainted with one of his stories. Some young men in the village seeking to anger the night watchman, had made a life-size figure of snow. It resembled a woman sitting close to a building. My grandfather, making his rounds, called upon the figure to speak and give reason for being there at that hour. Repeating his question and receiving no answer, he struck the figure and the head toppled. My grandfather laughed in the telling, but he said at the time he was paralyzed with fright.

The inn seems to have been quite a large place. The shoemaker shop, my grandfather and his brother were both cobblers, seems to have been connected with the house by a rather dark passageway or hall. My mother said she was always afraid to go through this hall. Her uncle Wubbo realized this, and gave her a little prize (I don't remember what) if she would come into the shop without being afraid.

The arrangement of the lights was another thing my mother told us about. Over the cobbler benches a large colored globe of water was hung on each side of the lamp. These colored globes reflected the light.

The people of this village, and it seemed at other places where my mother visited as a child, ate coarse, dark bread. She usually gave her bread to her brother, John, in exchange for his dish of vegetables. They lived near water and she often spoke longingly of the fish they had. She explained about a fish which was laid in the pan, round and round like link saugage. She said it tasted so good, nicely browned. She thought it must have been eels.

The teacher of their school, an old man, had in the best room of his house some ears of popcorn on the wall. He told the children about it but they never saw any popped corn. He also had tomatoes in his garden but he said they were poison and must not be touched. My grandfather lived to be 86, almost 50 years in America, but no tomatoes were allowed in his house.

There were canals in the town where my mother lived, and one day she wore a nice dress. Her mother said, "Be careful you don't fall in the slough (canal)." She promptly fell in, and if a neighbor woman had not seen her fall, she might have drowned, as the canal water was much lower than the edge of the canal.

In winter the canals were fine for skating and although she was only a small girl, my mother skated well.

When she was 9 or 10 she won a skating contest and broke her ankle in the bargain. Nothing was done to the ankle as her mother had died two years before, and no one seemed to pay much attention to the children.

When my mother was a small child she had whooping cough. During a paraxysm of coughing she fell into the fireplace. Her face had no scars, but her eyebrows were burned and always stubby and very light.

My grandmother, Grace Benjamins Leisson, died when my mother was eight years old. Since my mother was born in 1852, her mother's death was probably in 1860. My grandmother fell on, or at, the dike when she was expecting a child and was ill for some time after the fall. She left her husband and five children to mourn her departure.

My grandfather was not very solicitous of his children's welfare. He found solace in drink. The children's uncle Wubbo did all he could for them with the help of Annie Waterman, their aunt, and an old woman who probably cooked for them but didn't care for the children. My mother always said it was her work to care for little Mary.

John, the oldest of the children, looks rather arrogant in the picture we have. It was a tintype brought from Germany, and my sister had it remade. It is really very good, and is almost our only link to our mother's childhood.

Thinking back to the things my mother told us about her mother, I will write down what I can remember. I had always thought that sometime I might go to my mother's home and see the things she saw as a child. But times being what they are, bombs being what they are, and people being as they are, I doubt that I shall ever see anything of the habitats of my ancestors.

My mother said they often played by their mother's grave, the cemetery being just across the way. The stones were laid flat, she said.

Grace Benjamins' folks were rather well-to-do. She seems not to have learned rough work which she would have learned had she been poor or even the merchant class. My mother had finished school by the time she came to this country, and if she had stayed in Germany, would have gone out to service. her brother, John, two years older, was already in one of the higher schools, although she didn't say where. It didn't seem that he was an apprentice, though that is what most boys did when through with village school.

My grandmother's sister was married to a Frenchman by the name of Kinchere. They had one child named Katrina Wilhelmenia Annette Jacobina Kinchere. I don't wonder she was sickly and died when a child. They offered to take my mother as their own when her mother died, but her father would not let them. Maybe she would have had a better life as they both like children and were not poor.

Mr. Kinchere liked pork so well, and when he came he always said to his brother-in-law (my mother's father) "Menno, Menno new nusmide uns eine gut stouck speck." (Menno, now cut us a good piece of pork.)

Where these people lived I have not been able to find out.

Holtgaste is only a little place, so Grace Benjamins Leisson did her shopping in the city or town of Emden. Once, when my mother went with her to shop, a pickpocket neatly cut the pocket of her skirt and made off with her money.

I am glad that some of my mother's children and their children after them have inherited their mother's aptness for artistic sewing.

I think I have given, as nearly as possible, the details of my mother's life as I remember her telling them, till the death of her mother.

My grandfather married again after several years. He married Annie Ellerbroek with whom the children were well acquainted. She was entirely different from his first wife. She knew only rough work, had some education, and disliked children. The children had often accompanied her when she went to milk the cows and knew her as Annie. My mother especially found it hard to call her "mama" as my grandfather insisted she must. He once tied my mother in the barn all day because she refused to call her stepmother "mama". Her stepmother was sorry for her and came out to talk to her. She said, "Janna, you can call me mama when your papa hears you, can't you. Just say it once." But Janna wouldn't. Her bachelor uncle was sorry for her too, and slyly brought her something to eat. His brother became very angry. Wubbo had inherited a quiet, gentle nature where my grandfather was terrible in anger.

Wubbo had long loved Annie Ellerbroek and I often wonder why she chose a man who drank and had such a violent temper to the more successful and kinder Wubbo. We asked my mother that, but she only said, "Well, she married my father, anyway." She had no love for children at all and I guess it took courage to step into that household where there were five children.

She brought to her husband's home, silverware, marked with her initials, G.B.; also beads, trinkets, fine plates and bedding. My stepgrandmother, before she died, gave me a silver beader with the initials of G.B. worked in the top. Years ago she once showed me a box of trinkets, gold thimble, sugar tongs, each one initialed, beads, a hair bracelet held together by gold clasped hands. What became of these things, I know not. My grandmother had children and perhaps they claimed them.

My stepgrandmother brought my mother a silver spoon with the initials on it. The others were sold by my grandfather for the beverage he like best. We tried to buy the silverware from the tavern keeper's wife, but she had given them away as gifts.

My grandfather decided to come to America. My mother never told us too much about the preparations. Whether the inn was sold to strangers, or whether the Watermans stayed there, I don't know. Great-uncle Wubbo did not come with them.

My grandmother(we always called her that, for we did not know she wasn't our real grandmother until we were grown)was very ill all through the voyage. My mother (then 12, she became 13 while on the ship) shared a bunk with a strange woman, but she said my grandfather came to her sleeping quarters every morning and brought her to the family where she stayed

until bedtime, when he escorted her back. My grandfather was good to his children when he didn't drink. He saw when they were ill, and often proved a good nurse when none was to be found.

They landed on Ellis Island in April just when the country was in mourning for Abraham Lincoln. My mother said the trains were draped in black, the city stores were in black, and they wondered about the man who had died.

The journey to Freeport, Illinois was a torture to all of them. Sometimes they traveled in cattle cars. Just why, I don't know, unless grandfather's money gave out.

At Freeport, Illinois friends of grandfather's came to their rescue and grandmother and the little ones rode, but Janna, John and Henry walked the thirteen or fourteen miles to Forreston, Illinois. Night had set in long before they arrived, and my mother said she was so tired they had to let her sit along the road and rest. She had never been a stout child, but always thin and never very strong.

I think they immediately went into the little house we remember. At the time it had but one room and maybe a kitchen, though it was a poor apology for a home. I can imagine my mother's thirteen year old mind contrasting it with the home she had known. The Old Country was not as cold or damp as they found it here. The magic wealth to be found in America did not materialize without hard work. My grandfather was a cobbler, but cobblers need shops to work in, materials to work on, and these he did not have. He was still a young man (33 years old). He peddled fish around the country for awhile, he sold cattle, and perhaps worked at other odd jobs. Until the advent of my father upon the scene, I doubt if he did any cobbling.

Uncle Wubbo found the Old Country too lonely after the departure of his brother and family. He followed them to America and died in the house we all remember, eighteen days after his arrival. He made sure his brother had a home, such as it was. He bought the place where Old Uncle Hen lives, for my grandfather. No one was exactly sure what caused his death. My mother said grandfather said later that it might have been typhoid caused by the water. My mother's brother, Henry, died then and also her half-sister, Annie. They and Great Uncle Wubbo lie buried in the Bookholder lot near the lots which the Leissons bought later for grandfather and grandmother, and my mother's half-brother, Will and his wife, Dell. My mother's half-brother, George, is also buried there. He finished his days in a lonely hotel as it seemed his brother and he could not get along in the old house. He and my mother's half-brother, Henry, were never married. We visited Uncle Hen this morning (March 12, 1956) and brought him some rusks for his 86th birthday, which was on Saturday. He lives in the old home, but all the rooms except the kitchen, are closed, and it is a question we all ask, "What is in those rooms and what has been done with grandfather's things?"

To go back to the history of 1866: My mother, a girl of thirteen, was also very ill at the time that her little brother, sister, and uncle died. A well-meaning friend asked my grandfather if they should bring a casket for her, too, when they got the others. This angered my grandfather, and he told them not to get it while Janna was still alive.

The story I tell now was told to my mother by her father. Of course she could remember none of it as she was supposed to be dying. My grandfather said that my mother suddenly gasped and choked, and they, thinking she was strangling, raised her slightly on the pillow, and she suddenly choked up a large worm, several inches long and quite thick.

My mother recovered slowly. Her hair had all been cut off and now came out in ringlets. She sat around rather stupidly and seemed unable to do any work. An old lady who was a neighbor, saw her sitting by herself and offered to take her and keep her for the little help she could give.

My grandfather consented to this arrangement and I guess it was for my mother. There were no children to carry around, as the couple who took Janna were childless. The woman was as good to her as anyone was likely to be to a child who was almost too weak to work.

My mother said that from that time, she was 13, she never slept in her father's house again.

My grandfather had several more children with his second wife beside little Annie who died. There was Annie (named for the other Annie) who married William Dickman; Menno, whom I have never seen because, for some reason I have never discovered, he ran away as a young man of 19 and never returned till his father and mother had both been in the graves for many years. Will, (named for Wubbo) who married and had 7 children, all of whom are still living.

Henry and George, of whom I mentioned before, and Aunt Kate, whose husband, George Stover, died last year. Aunt Kate has six children, her oldest daughter is a teacher in Chicago and several of her other children are teaching, too.

When my mother was 14, my father, then 26, saw her at grandfather's house where he was visiting. He gave her a ticket to the circus, thinking of her as only a little girl.

He told us (his children) that then and there he had made up his mind to marry her when she grew up. We asked him what he would have done had she refused. "I would never have married.", he replied seriously.

One of my mother's half brothers, Menno, was very hot-headed. The boys, there were four, were well-behaved as long as grandfather was home. The minute he stepped out of the

house the three boys, Will, Henry, and George would begin to sing, "Many are the Friends", and bedlam would break loose. My grandmother couldn't stop the fight, but if she said, "Hush, your father's coming.", silence reigned.

After my mother had recovered from her illness which lasted several years, all of which were spent with the old couple who took her in, my grandfather wanted pay for her work. At 16 she worked for a minister who was also a teacher. He sent her to school to learn English. She said she felt so ashamed to be in the first grade, but she had to learn to read and talk the American language. She turned into an apt pupil and in her later years I can still see her sitting under the electric lamp, (a blessing she called electricity) reading books and papers.

While my mother lived with the people who took her when ill, she discovered one day, a large roll of paper money. She ran crying to Mrs. B. and asked her to put it away as it was a great temptation to her. Mrs. B. kindly explained, "Child," she said, "that is Confederate money. It is absolutely worthless. You couldn't get a loaf of bread for all of it."

My mother stood up with several of her fiends at their different marriages. One of the men told her at the altar, "I wish it could be you, Jennie." When she kept company with my father who was 12 years older, her friends, as an old lady told me, said, "Why Jennie are you going to marry old Koper?" She, the friend said, "He seemed so old to us and Jennie seemed so young."

My father had to take the Q. Train (Illinois and Quincy railroad) to Mt. Morris and then walk a mile to Jennie's place, where she was a hired girl. At night he would walk back through the woods and catch the train home. One night, after mother had walked up the lane with her friend, she turned to walk back to the house, her girlfriends were hidden in the woods and frightened her quite badly by jumping out of the bushes.

Janna Leisson and Roelf B. Koper were married in 1876, April 16th. My mother, Janna, had a beautiful gray dress with cording flouncing and stiffening. We have a picture. She was married in black because they had to walk to the ministers and it was raining. My father wore a tail-coat which we still have because he never wore it afterward. He had bought a home beforehand with a cobbler and store attached. There my mother had her first real home.

Her brothers and half-sisters made it their home, too. John (oldest brother) did not like my mother's children. Grace, the oldest, was a very quiet child, but Ben, the next, was a

crying baby and Uncle John used to get so cross at him. Uncle John did not get along at all with his father,and grandfather seems to almost hate his oldest son. He cursed him roundly and once even hoped he would break his neck. He did. We were notified of his death when I was seven. He had fallen from the hay mow and broke his neck. His widow (Aunt Tillie to us) later married a man whom my uncle did not like at all. His family inherited all of the money and estate of which John had plenty.

Aunt Gertie was married at 17 to a man whose main aim was money. They had eight boys and three girls. The girls died young and also several of the boys. Uncle Ben (Gertie's husband) died at 65 and she lived to be 84. My other real aunt also died at 84, but she was paralyzed for years. Her husband was Uncle Ferd to us, I remember him well. I went to see him just before he died and he said, "It's too bad we can't all go at once."

When I was born my mother had three physicians. They said they could only save one of us, and my father having already five children, needed his wife more. I was born on the New Year, I guess I should say midway between old and new. In October while my father was out West looking after a farm he had in Iowa, my mother, an expectant mother, managed alone. She had a garden several blocks from home and went there to work in it. A child who lived along the way came behind her as she walked and switched at her feet with a stick. She finally seized the stick and switched him lightly with it. He stopped and ran home. Later that evening his father came to our house and threatened my mother with the law. He said she was over 21, and had no business hitting the child. In fright my mother became violently ill and the child was supposed to have died. The neighbors rallied to her aid and she had the three doctors, but nothing could be done. She would have to carry the dead child until nature took it's course. The family with the naughty little boy left town at once.

I was born at midnight, I suppose. We had Drs. Winston, Balsbaugh, and ____?____. My father had all the midwives there were in town. I was supposed to be dead, so all turned their attention to the saving of my mother. She said she thought they worked over her for hours. Then Dr. Winston picked up the baby and blew three breaths into my mouth. At the third, I gave a tiny squeel. My grandmother was our baby nurse, and I was handed to her. My mother said she, my mother, cried at the little sack of skin and bones that was me.

When the children saw the baby next morning they said, "Pa, this one is going to be a lady. We'll keep her dressed up." Of course, I didn't grow up to be a lady. I was a

teacher, but I milked cows, cleaned barns, shocked oats, picked corn, pitched hay, and did most of the things on the farm. My younger sister has had to do them, too. We've lived through two wars. When the boys went to the war, we took over their jobs. I've helped hitch broncos, although that was only because there was no one else.

My brother was called to the war in 1918 in the fall. He had a shoe shop and had already called for his winter stock. The manufacturer cancelled his orders which were still in the factory, but over $1600 worth was already in. He was almost 31 years old and not fit for the Army, but he made no excuses. He had cattle on the dairy farm, which really needed a man's hand. My sister was through school and had everything to do. She was all that was left at home as I was teaching. I think the work was too hard and she probably paid for it later as she has never been strong.

My brother came home the first day from Oregon, Ill. and I remember he asked me to make pancakes for breakfast. I was the only one able to see him off as the troop train left early. As we shook hands he said, "I will have to leave Ma and Jennie in your care. I thought I'd always be here, but I won't be back, so you take care of them. I thought I'd be able to, and you could get married, but you'd best take care of them."

That was the last time we saw him alive. I think he was pallbearer at grandfather's funeral that Sunday before he left. The boys stayed at Camp Grant and his best friend, Runz, died there. The others were shipped to Georgia. Most of them caught the flu, and a great many died. We had a new dispatcher in the depot at that time, a woman who was a stranger in town. A friend of my brother's often wandered into the office. One day he said, "What are these telegrams you have hanging here?" "Oh," she replied, "I don't know those people." He looked at them. They were for us. "Why", he said, "the girls go by here everyday, and they have a telephone." He came down with another business friend and told me the sad news in the front garden where I was working. My mother had been worried all the time because my brother never wrote. Of course he'd only been gone two weeks.

We were all born in a house in the middle of town. My father had a house and a shoeshop when he married my mother. We, my sister and I, were small children when we sold this place. I think it was 1898. It was sold at midnight, when we got up in the morning, Ma told us. Of course, we did't care. We were going to leve on the east side, almost a farm, 30 acres. Pa had a new house built and we moved in. Ma had everything packed, I guess. As I write this, there are only the three of us left; Janna, Anna(Mrs. Jacobs) and myself.

Anna doesn't seem to remember much about our mother's illnesses, but she did have two miscarriages and was very ill afterward. I think we had a money panic in '91 or '93. At that time Pa had just given his sister-in-law a note for some money he had to borrow to pay for a shipment of shoes. When she heard of the money panic, she came and demanded her money. My father said the note wasn't due, so he couldn't pay her. She took her anger to my mother who was pregnant. Mother lost the baby, and also became very ill.

BIRTHS

Rudolf B Köfer	May 16, 1840	Grossgwolderfeld Amt Lerbe
Johann Köfer	April 24, 1832	Heldgast, Germany. Amt Weener
Grace Köfer	September 20, 1871	Forreston, Ill.
Berend R Köfer	July 31, 1819	" "
Anna Köfer	October 19, 1881	" "
Rudolf R Köfer	February 6, 1884	" "
Menno R Köfer	December 15, 1886	" "
Richard Köfer	January 1, 1887	" "
Jannie Köfer	February 24, 1891	" "

MARRIAGES

Rolf Köper and Jannie Teissen May 4, 1896

Alvin [illegible] Goldthorpe and [illegible] Köper April 4, 1901.

Bernard Köper and Etta Wilhelms January 21, 1905

Roel [illegible] Köper and Helene Lintermann [illegible] 24, 1908

John Jacobs and Anna Köper April 19, 1911

MEMORANDA

Anna Mae Goldthorpe born Feb. 2, 1901. Livingston, Mis.
Jennie Rozalie Goldthorpe " July 25, 1902. Hazelhurst, Ill.
Gracie Goldy Goldthorpe " May 27, 1904 Milledgeville, Ill.
Bessie Lucile Goldthorpe " Sept. 23, 1905 Milledgeville, Ill.
Rolf Goldthorpe " April 25, 1907 Milledgeville, Ill.
Rolf Benard Köper " Feb. 28, 1908 Forrestor, Ill.
Johnny Benonie Köper " Aug. 14, 1910. Forrestor, Ill
Rosie Anna Bernice Köper " March 14, 1912. Forrestor, Ill
Muriel Rickstie Goldthorpe March 16, 1913 Milledgeville, Ill
Max Meredith Köper " Aug. 10, 1914 Glenwood, Minn.
[illegible]trude Köper " Jan. [illegible] Mio Glenwood, Minn.
Nina [illegible] Köper " [illegible] Mio. Oregon, Ill.
Cedric [illegible] " Dec. 1, 1916 Forrestor
Earl Keith Köper June 21, 1918 Oregon, Ill.
Robert Clark Köper Nov. 16, 1919 Glenwood, Minn.
Darline Leon Köper June 8, 1921 Oregon Ill.
Ruth Isabel Goldthorpe June 13, 1922 Milledgeville Ill.
Carolyn R. Jacobs 23, 1923 [illegible]
Donna Köper Sept 1924

DEATHS

Adolf Sr. Köper Sr. June 17, 1910 Forreston, Ill.

Janna L. Köper Sr. Jan. 1, 1923 Forreston Ill.

Anna K. Jacobs September 5, 1963 Forreston Ill.

Rickstie Koper October 2, 1963 Forreston, Ill.

Janna Koper July 15, 1966 Forreston, Ill.

WORDEN, JOHN TRENT, 1957-

PLEASE TYPE: PLEASE PLACE THESE SHEETS AT THE FRONT OF THE SECOND COPY OF YOUR FAMILY HISTORY.

Dear Contributor to the Rock Valley College Family History Collection:

So that your family history can be made more useful to historians and others studying American families, we are asking you to fill out the forms below. This will take you only a few minutes, and will be easily made over into an index which will permit archive users ready access to just those kinds of family histories needed.

I. SURVEY

Office Use Code

(ID #_____)

(ID #_____)

1. Your name John Worden
   Date of form May 3, 1976

2. Your college: Rock Valley College
   Rockford, Illinois

3. Check the earliest date for which you have been able to say things about your family in your paper.

   ____Before 1750 ____1750-1800 X 1800-1850
   ____1850-1900 ____1900 or later

4. Please check all regions of the United States in which members of your family whom you have discussed in your paper have lived.

   ____New England(Mass.,Conn.,R.I.) X Middle Atlantic(N.Y.,Penna., N.J. Va.) ____South Atlantic(Ga.,Fla.,N.C.,S.C.) ____East South Central (La.,Miss.,Ala.,Tenn,Ky.) X West South Central(Ark.,N.M.,Tex.,Ok.)
   ____East North Central(Mich.,Ohio,Ind.) X Pacific(Cal.,Wash.)
   ____(Hawaii,Alaska) X (Ill., Wisc.,)

5. Please check all occupational categories in which members of your family whom you have discussed in this paper have found themselves.

   X Farming X Mining X Shopkeeping or small busines
   X Transportation ____Big Business X Manufacturing
   X Professions X Industrial Labor X Other Fireman

6. Please check all religious groups to which members of your family whom you have discussed in this paper have belonged.

   ____Roman Catholic ____Jewish ____Presbyterian X Methodist
   X Baptist ____Episcopalian ____Congregational X Lutheran
   ____Quaker ____Mormon ____Other Protestant ____Other (name)_____

7. What ethnic and social groups are discussed in your paper?

   ____Swedish ____Other Scandinavian X German ____French
   ____Blacks ____Indians ____Mexicans ____Puerto Ricans X Eastern Europ
   ____Jews ____Central Europeans ____Italians ____Slavs
   X Irish X British ____Native Americans over several generations
   ____East Asian ____Other(Name) Dutch, Lithuanian, Polish

8. What sources did you use in compiling your family history?

   X Interviews with other family members ____Family Bibles ____Family Genealogies
   ____Land Records ____The U.S. Census
   ____Vital Records
   ____Photographs ____Maps ____Other

FAMILY DATA

A. Grandfather (your father's side)

Name Roy Worden Current Residence

Date of birth April 10, 1910 Place of birth

Date of death Feb. 11, 1964 Place of burial Tucson, AZ

Education(number of years);
grade school 8 high school 4 vocational - college 2

Occupation(s) PLACE OF RESIDENCE (after leaving home)

1st auto mechanic Dates 1st Dates

2nd heating air cond - maintenance Dates 2nd Dates

3rd woodworking Dates 3rd Dates

4th Dates 4th Dates

Religion

Political parties, civil or social clubs, fraternities, etc.

clubs - shriner, mason

Place of Marriage to your grandmother Chicago, IL date 7-23-32

NOTE: If your father was raised (to age 18) by a stepfather or another relative give that data on the back of this page. (A-1)

B. Grandmother (your father's side)

Name Grayce Kodis Current Residence Tucson, AZ

Date of birth Jan. 9, 1912 Place of birth Chicago, IL

Date of death Place of burial

Education (number of years):
grade school 8 high school 4 vocational 1
college 1

Occupation(s) PLACE OF RESIDENCE (after leaving home)

1st cashier Dates 1932-1940 1st Dates

2nd insurance office Dates 1953-1955 2nd Dates

3rd payroll Dates 1955- 3rd Dates

4th Dates 4th Dates

Religion protestant

Political party, civil or social clubs, sororities, etc.

clubs - Eastern Star, White Shrine, Daughters of Nile

Place of marriage to your grandfather Chicago, IL date 7-23-32

NOTE: If your father was raised (to age 18) by a stepmother or another relative give that data on the back of this page (A-2).

Grandfather (your mother's side)

Name Benjamin "Martin" Weber Current Residence Phoenix, AZ

Date of birth July 8, 1906 Place of birth Moline, IL

Date of death _____ Place of burial _____

Education (number of years):

grade school 8 high school 4 vocational _____ college _____

Occupation(s) PLACE OF RESIDENCE (after leaving home)

1st pattern worker apprentice Dates 1929 1st _____ Dates _____

2nd pattern worker Dates 1934 2nd _____ Dates _____

3rd factory worker - Cadillac Works, Detroit Dates 1936 3rd _____ Dates _____

4th custodian - Rockford Schools Dates 1960 4th _____ Dates _____

Religion Baptist

Political parties, civil or social clubs, fraternities, etc.

Democrat

Place of marriage to your grandmother Chicago, IL date June 15, 1929

NOTE: If your mother was raised by a stepfather or another relative (to age 18) give that data on the back of this page (C-1).

Grandmother (your mother's side)

Name Iretta Mae Robertson Current Residence Phoenix, AZ

Date of birth May 1, 1909 Place of birth Sherrard, IL

Date of death _____ Place of burial _____

Education (number of years)

grade school 8 high school 4 vocational (bus. college) 2 college _____

Occupation(s) PLACE OF RESIDENCE (after leaving home)

1st office work Dates 1928-1929 1st _____ Dates _____

2nd acct. Rockford Newspapers Dates _____ 2nd _____ Dates _____

3rd _____ Dates _____ 3rd _____ Dates _____

4th _____ Dates _____ 4th _____ Dates _____

Religion Lutheran

Political party, civil or social clubs, sororities, etc.

Democrat

Place of marriage to your grandfather Chicago, IL Date June 15, 1929

NOTE: If your mother was raised by a stepmother or another relative (to age 18) give that data on the back of this page (D-2)

LDREN of A & B (or A-2 or B-2) - your father's name should appear below

Name Laurence Dale Worden
Place of birth Evanston, IL date 2-18-34
Number of years of schooling 4 yr. High School Occupation Manager B & F
Residence Rockford Marital Status Married 1958
Number of children 6 Death

Name Jerry Worden
Place of birth Chicago, IL date 11-25-39
Number of years of schooling 4 yr. High S. Occupation United Technologies
Residence Coco, FL Marital Status Married June 1963
Number of children 2 Death

Name Wendy Worden Sweeny
Place of birth Chicago, IL date 1950
Number of years of schooling 4 yr. High S. Occupation Housewife
Residence Tucson, AZ Marital Status Married 1970
Number of children 2 Death

Name
Place of birth date
Number of years of schooling Occupation
Residence Marital Status
Number of children death

Name
Place of birth date
Number of years of schooling Occupation
Residence Marital Status
Number of children Death

Name
Place of birth date
Number of years of schooling Occupation
Residence Marital Status
Number of children death

Name
Place of birth date
Number of years of schooling Occupation
Residence Marital Status
Number of children death

Name
Place of birth date
Number of years of schooling Occupation
Residence Marital Status
Number of children death

Name
Place of birth date
Number of years of schooling Occupation
Residence Marital Status
Number of children death

Name
Place of birth date
Number of years of schooling Occupation
Residence Marital Status
Number of children death

LDREN of C and D (or C-2, D-2)-your mother's name should appear below

Name Joan Weber
Place of birth Moline, IL date 7-11-33
Number of years of schooling 4 H.S., 2 Bus.S. Occupation Admin. Secretary
Residence North Park, IL Marital Status Married 1976
Number of children 4 death

Name John Weber
Place of birth Moline, IL date 12-3-34
Number of years of schooling 4 H.S., 3 college Occupation Sundstrand Contracts
Residence Rockford, IL Marital Status Divorced 1973
Number of children 3 death

Name Karen Weber
Place of birth Moline, IL date January 1942
Number of years of schooling Occupation Secretary
Residence Tucson, AZ Marital Status Married 1968
Number of children 3 death

Name
Place of birth date
Number of years of schooling Occupation
Residence Marital Status
Number of children death

Name
Place of birth date
Number of years of schooling Occupation
Residence Marital Status
Number of children death

Name
Place of birth date
Number of years of schooling Occupation
Residence Marital Status
Number of children death

Name
Place of birth date
Number of years of schooling Occupation
Residence Marital Status
Number of children death

Name
Place of birth date
Number of years of schooling Occupation
Residence Marital Status
Number of children death

Name
Place of birth date
Number of years of schooling Occupation
Residence Marital Status
Number of children death

Name
Place of birth date
Number of years of schooling Occupation
Residence Marital Status
Number of children death

Your Father

Name Laurence Dale Worden, Current Residence Rockford

Date of birth 2-18-34 Place of birth Evanston, IL

Date of Death _____ Place of burial _____

Education (number of years)
grade school 8 high school 4 vocational _____ college 1

Occupation(s) PLACE OF RESIDENCE (after leaving home)

1st Navy Dates _____ 1st _____ Dates _____

2nd pricing (Sundstrand) Dates _____ 2nd _____ Dates _____

3rd Mgr. Budgets & Forecasts (Sundstrand) Dates _____ 3rd _____ Dates _____

4th _____ Dates _____ 4th _____ Dates _____

Religion protestant

Political parties, civil or social clubs, fraternities, etc. _____

Republican

Place of marriage to your mother Philadelphia, PA date 1952

NOTE: If you were raised by a stepfather or another relative give that data on the back of this page. (E-2)

Your Mother

Name Joan Sue Weber Current Residence North Park, IL

Date of birth 7-11-33 Place of birth Moline, IL

Date of death _____ Place of burial _____

Education (number of years)
grade school 8 high school 4 vocational (bus. college) 2 college _____

Occupation(s) PLACE OF RESIDENCE (after leaving home)

1st cashier Dates 1949-1951 1st _____ Dates _____

2nd office Dates 1961-1968 2nd _____ Dates _____

3rd secretary Dates 1968- 3rd _____ Dates _____

4th _____ Dates _____ 4th _____ Dates _____

Religion Lutheran

Political party, civil or social clubs, sororities, etc. _____

clubs - Toastmasters

Place of marriage to your father Philadelphia, PA date 1952

NOTE: If you were raised by a stepmother or another relative give that data on the back of this page (F-2).

CHILDREN OF E AND F (or E-2,F-2) -YOUR NAME SHOULD APPEAR BELOW

Name Randall Laurence Worden
Place of birth Philadelphia, PA Date of birth 3-23-53
Number of years of schooling 4 H.S. Occupation Sgt. US Marines
Residence Phillipines Islands Marital Status Married January 1976
Number of children none death living

Name Sandra Irene Worden
Place of birth Philadelphia, PA Date of birth 10-18-54
Number of years of schooling 4 H.S. Occupation Publications Clerk
Residence Rockford Marital Status Single
Number of children none death living

Name Susan Kaye Worden
Place of birth Rockford, IL Date of birth 2-1-56
Number of years of schooling 4 H.S. Occupation Housewife
Residence Rockford Marital Status Married April 1974
Number of children none death living

Name John Trent Worden
Place of birth Rockford, IL Date of birth 11-5-57
Number of years of schooling 4 H.S.,1 col. Occupation Sales Clerk
Residence Rockford Marital Status Single
Number of children none death living

Name
Place of birth Date of birth
Number of years of schooling Occupation
Residence Marital Status
Number of children death

Name
Place of birth Date of birth
Number of years of schooling Occupation
Residence Marital Status
Number of children death

EN OF E ONLY
Name Brooke Worden
Place of birth Rockford Date of birth 11-26-59
Number of years of schooling 2 H.S. Occupation student
Residence Rockford Marital Status Single
Number of children none death living

Name Vicki Worden
Place of birth Denver, CO Date of birth 2-18-61
Number of years of schooling 1 H.S. Occupation student
Residence Rockford Marital Status Single
Number of children none death living

. ASSIGNMENT OF LITERARY RIGHTS (If you and your family are willing)

I hereby donate this family history, along with all literary and administrative rights, to the Rock Valley College Family History Collection, deposited in the Rockford Public Library, Rockford Illinois

Signed John T. Worden

Date May 12, 1976

JOHN WORDEN

Born: Nov. 5, 1957
Married: --
Died: --

LAURENCE WORDEN

Father
B February 18, 1934
M May 2, 1952
D --

ROY WORDEN

Grandfather
B April 10, 1910
M July 23, 1932
D February 11, 1964

B 1877
M
D

BERTHA KNIGHTON

B 1876
D

GRAYCE KODIS

Grandmother
B January 9, 1912
D --

STANLEY KODIS

B May 18, 1874
M
D

HARRIET GRABOW

B November 29, 1884
D

JOAN WEBER

Mother
B July 11, 1933
D --

BENJAMIN MARTIN WEBER

Grandfather
B July 8, 1906
M June 15, 1929
D --

BEN WEBER

B 1870
M
D 1949

FRANCIS BERGER

B 1881
D 1961

IRETTA MAE ROBERTSON

Grandmother
B May 1, 1909
D --

JOHN ROBERTSON

B 1890
M 1908
D 1942

BESSIE HUGGINS

B 1892
D 1968

JOHN WORDEN

Born: Nov. 5, 1957
Married: --
Died: --

LAURENCE WORDEN

Father
B February 18, 1934
M May 2, 1952
D --

ROY WORDEN

Grandfather
B April 10, 1910
M July 23, 1932
D February 11, 1964

B 1877
M
D

BERTHA KNIGHTON

B 1876
D

GRAYCE KODIS

Grandmother
B January 9, 1912
D --

STANLEY KODIS

B May 18, 1874
M
D

HARRIET GRABOW

B November 29, 1884
D

JOAN WEBER

Mother
B July 11, 1933
D --

BENJAMIN MARTIN WEBER

Grandfather
B July 8, 1906
M June 15, 1929
D --

BEN WEBER

B 1870
M
D 1949

FRANCIS BERGER

B 1881
D 1961

IRETTA MAE ROBERTSON

Grandmother
B May 1, 1909
D --

JOHN ROBERTSON

B 1890
M 1908
D 1942

BESSIE HUGGINS

B 1892
D 1968

SOURCES

Interviews with Mrs. Joan Horton (mother) and L. D. Worden (Father)
Also a taped interview by Iretta Weber (grandmother) and a questionaire filled out by Grayce Worden (grandmother).

Roy WORDEN was born April 10, 1910 in South Grove, IL. He was the youngest of three children of James (B-1877) and Bertha (B-1876) WORDEN. James and Bertha KNIGHTON had settled in northern Illinois from England around 1900, where they owned a farm in Monroe Center. Their first child, Claribel was born March 11, 1902. A second daughter, Gladys was born August 4, 1904. Claribel lives now in Cardiff, California, and Gladys still lives on the Monroe Center farm with her husband.

Roy attended grade school and high school in Monroe Center, and later studied for two years in college. On July 23, 1932, while working as an auto mechanic, he married Grayce KODIS in Chicago, IL.

Grayce KODIS was born on January 9, 1912 in Chicago, the only child of Stanley and Harriet KODIS. Stanley was a lawyer, and also served as Secretary for American Securities Corporation of Illinois in Chicago. He was born May 18, 1879, the son of Polish immigrants. His wife, the former Harriet GRABOW was born on November 29, 1884 in New York City. Her parents had come to America from Lithuania some time between 1875 - 1880.

Harriet had seven brothers and sisters. Thad GRABOW (died approx. 1950) served as Superintendent of Golden Gate Parks in San Francisco, where he planned and planted the Japanese Gardens in that park, as well as the "monkey mountain." Later he served as city engineer for San Francisco, where he designed the huge underground parking lot near St. Francis Hotel.

Leon GRABOW ((Harriet's brother) worked as a steamship operator after traveling all over the world while in the Merchant Marines. Later he worked for the Southern Pacific Railroad, until he retired at age 70.

Leon, Harriet, and another sister, Irene, are living in California and still active at 90, 92, and 91, respectively.

Roy WORDEN met Grayce KODIS in early 1931. They were introduced through Roy's family, and married in Chicago, 1932. Roy's parents had been fairly successful farmers, and neither considered their families above or below average financially.

On February 18, 1934, their first son, Laurence Dale was born. Although they were living in Loves Park now, Laurence was born in Evanston, IL where they were visiting friends. Roy (Larry's father) was working with heating and air conditioning maintenance.

Roy and Grayce's second son, Jerry, was born November 25, 1939 in Chicago, where the family had moved. During the next ten years, the WORDEN family moved several times living in (after Chicago) Brookfield, IL; Glen View, IL; San Francisco, CA; and then back to Rockford.

In June 3, 1950, their first daughter, Wendy, was born in Rockford, while the family was living on Chestnut St., near downtown. Laurence graduated from West High School in 1951 and after entering the Navy, was stationed in Philadelphia, PA. He was married shortly after to Joan Sue WEBER, his high school sweetheart.

Jerry WORDEN graduated from West High School in 1956. He married his wife, Sandy, in June, 1963 in Coco, FL, where he presently resides with his wife and two children. He works for United Technologies, an aeronautics division of Pratt and Whitney.

Wendy graduated from high school in 1968 in Tucson, Az, and married Steve SWEENY in 1970. They live with their two children in Tucson, AZ.

Roy WORDEN died of a heart attack on February 11, 1964 in Tucson, where he had been personnel manager for a furniture factory. He received a Shriner's funeral and burial in Tucson.

Grayce WORDEN is living in Tucson and works in the payroll department of Montgomery Ward Co., where she has worked since 1955.

Martin WEBER was born in Germany in 1830. He came to America about 1850, where he later met and married a woman, Gertrude (maiden name unknown). They settled in Moline, IL where three children were born to them, two girls and a boy. Shortly after the youngest child was born, Martin died at the age of 43. To support her children, Gertrude opened a boarding house for local vaudeville talent. The boarding house provided a stable income, and when her son, Ben (born 1870), was only 3 years old, she took him to Germany to visit relatives. As young Ben grew, his mother was busier and busier with her boarding house and less time was spent with her children. Ben never got past the fourth grade in school and received his later education in the streets. He grew up to be a strong, healthy man and a prominent athlete.

Although Benjamin participated in many sports, he did receive recognition in one sport, which consisted of 2 or three men rowing one boat. (It was similar to sculling.) Competing out West won him several medals, one being for the championship of the state of Utah. These medals were later distributed to his children and are still kept by relatives now. After his stint as athlete, Benjamin returned to Moline and married Tillie PETERSON, who was an orphan. She died a short time later during childbirth, and he returned to his mother's boarding house. Eight years later, he married Francis BERGER, the daughter of German immigrants. She took care of his daughter by Tillie PETERSON whose name was Gertrude and was now nine years old. Two children were

born to Ben and Francis, Betty was born in 1904 and Benjamin Martin was born on July 8, 1906. Ben and a partner bought a bowling alley, but it soon went bankrupt. After this, Ben joined the Moline Fire Department where he remained for 20 years until he retired.

Benjamin Martin WEBER ("Mart" to friends and family) grew up in Moline, IL. After high school, in 1925 he worked for Frank Foundries, cataloging and cleaning pattern machines. It was hard work, and Mart found it hard to work at a not-too promising job. However, the pattern boss took an interest in Mart and convinced him to become an apprentice pattern maker. By this time, the crash of 1929 had begun, but Mart was not greatly affected. So with a career ahead of him and the "respectable" pay of 45 cents an hour, he decided it was safe to marry. He married Iretta Mae ROBERTSON on June 15, 1929.

John ROBERTSON and Margaret THOMPSON were married in 1874 in Scotland. John was a coal miner and came to the United States with his wife, two children, and several other Scottish families. They settled in Sherrard, IL, and worked several coal mines in the area. Soon, five more children were born to the ROBERTSONs. The third of these, John Jr. (B-1890), continued the family's line of coal miners and worked several mines in the Moline area. In 1908 he married Bessie (B-1892) HUGGINS, whose family had also been coal miners. It was on May 1, 1909 that their first daughter was born, Iretta Mae. It was at this time, as Iretta remembers, that John L. Lewis came into prominence as the coal miners "savior." Before this time, the coal miners' lives had been completely centered around the coal companies. It was John L. Lewis who "brought them out of the mines so they saw daylight.' Otherwise, years ago they didn't see daylight. They entered

the mines in morning before sun-up, and remained there to work until after the sun had gone down," as Iretta puts it. Soon, though, John Lewis' increasing power caused a split in the party and miners began to turn away from him. But all recognized the accomplishments they had made under him.

Iretta attended high school in the small community high school in Sherrard. After graduating in 1926, she attended Brown's Business College in Davenport, IA for one year, and upon completion of business school, went to work in a small office in Moline, until she married Martin WEBER in 1929.

Neva ROBERTSON was born to John and Bessie in 1917. She married in 1940 and had one child, a girl named Janet, born in 1941. She divorced in 1951, and returned to Rockford from Baltimore. In 1952, Neva remarried to Ted BEINHART, who was a newscaster for WTVO (formerly channel 39), which was Rockford's first television station. Neva now lives in Phoenix, AZ, with Iretta and Martin WEBER.

Benjamin Martin (Mart) WEBER and Iretta Mae ROBERTSON were married on June 15, 1929. Mart was an apprentice pattern worker and Iretta was working in a small office. She quit her job upon marriage and they went to live in a converted upstairs-turned apartment, where they lived until 1932. Then they moved to a new house in Villa Park. In July 11, 1933, their first daughter was born and named Joan Sue. In December of 1934, a son, John Martin was born. It was then that the depression began to hurt them, and they realized that they had spent too much for their home. Mart's apprenticeship was up and he left to find a new place to practice his trade. He worked at the Farmal plant in Rock Island until 1936. In 1937, he worked at Cadillac Motor Works, while the family lived in a suburb of Detroit called Weindot. They were lonely, though, and returned to Moline after one year in Detroit.

In December 7, 1941, the WEBERs had guests for supper when the news came over of the destruction of the fleet at Pearl Harbor. "Ray Kincaid, who later served as Chief of Police in Moline, cried out 'those bastards'." as Iretta recalled it. They were all terribly upset, and Mart decided to get into war-related work. He joined several pattern makers and came to work in Rockford at Star Pattern Works on Kishwaukee. Five weeks after the Pearl Harbor incident, on January 20, 1942, their third child, Karen was born.

Mart stayed at the Lawrence Hotel, while the family stayed in Moline. He was working 10 to 12 hours a day and making $80 to $90 a week. Soon, his work was declared "vital war work" and they were eligible for government housing. The family moved to Central Terrace in Rockford, and remained there for two years during the war. Mart formed a carpool to lessen the sting of rationed gas. Coffee, sugar, and even toilet paper were in short supply.

After the war, the WEBERs returned to Moline, but could not find a reasonable home. They returned to Rockford, where Mart worked for Rupp Pattern Works at Harrison and 9th. Iretta went to work for the Rockford Newspapers. By this time, they had bought a new home on Douglas St., and the youngest child was in school.

In 1958, a few serious illnesses resulted in Mart's being laid off from Rupp Pattern Works. They had just started building a 4 family apartment building on Rockford's northwest side. Mart remained out of work for a year, before he worked for $280 a month as a custodian for William Dennis school in district 76. Eventually, this district was annexed by the Rockford School District, and his salary was increased to $400 a month, still less than he made as a pattern worker.

In 1969, Mart retired and he and Iretta moved to Phoenix, AZ. Mart's sister Betty and her husband had moved out there a few years earlier and lived in a trailer park with other retired couples. They participate in many activities in the park, and have never regretted their move.

Laurence Dale WORDEN met Joan Sue WEBER at West High School, where they were students. After spending a great deal of their senior year together, they graduated in June of 1951. Larry joined the Navy and was stationed in Philadelphia, Pennsylvania. Joan arrived out there in 1952, and shortly after her arrival, they married. While living in an apartment building for Navy personnel and their wives, a son, Randall Laurence, was born on March 23, 1953. A daughter, Sandra Irene, was born on October 18, 1954. Both were delivered in the Navy hospital.

The WORDENs returned to Rockford in December of 1955, after Larry's duty was finished. He went to work at Sundstrand Aviation in the pricing department, and Joan took care of the household and children. They had recently bought a house at 3208 Alida St. in Rockford. A third child, Susan Kaye, was born on February 1, 1956, in Rockford Memorial Hospital.

In June of 1957, John Martin WEBER (Joan's brother) was married to Linda Lee SKAGGS in Clinton, Tennessee. They returned to Rockford and bought a duplex at 2419 Jonathon Ave. John went to work for Sundstrand in the contacts department. In April of 1958, a son, Robert John, was born to them. Their first daughter was born on December 18, 1959. She was named Peggy Lee. Their third child, Jennifer Lee, was born on November 1, 1961.

The WEBERs were divorced in 1973. Linda and the children still reside at 2419 Jonathon Ave., and the children attend high school. John lives on Harrison Ave., and is still employed by Sundstrand Aviation.

By 1957, problems had begun between Larry and Joan WORDEN. These diminished somewhat when John Trent was born on November 5, 1957, but reoccurred shortly after. They were divorced in May of 1958. Joan remained with the children at 3208 Alida while they attended Conklin Elementary School. Larry remarried to Diane PERRIGO of Rockford in 1958. Two daughters, Brooke, born November 26, 1959, and Vicki, born February 18, 1961. They moved to Denver, then to Ohio and New Jersey, then back to Rockford. They now reside at 7475 Ryebrook Rd. L. D. "Larry" WORDEN is manager of Budgets and Forecasts at Sundstrand Aviation, and after a confident victory in the March primaries, is running for County Board member this November.

Karen WEBER (Joan's sister) married Fred BYERLEY in 1959 in Rockford. Their first daughter, Barbara Jean, was born July 12, 1960 in the state of Washington. Fred Jr. was born May 19, 1963 also in Washington. Kenneth was born on May 31, 1964 in Rockford. The Byerley's were divorced in 1965. Karen remarried in 1968 to Joel KNIGHT of Rockford. In 1969, Joel adopted Karen's three children and they now live in Tempe, Arizona.

In June of 1965, Joan married John Charles (Jay) WRIGHT of Chicago. The family (Joan and Jay and the 4 children) moved to Chicago, but returned after a year to the 3208 address. Jay and Joan were divorced in September of 1968.

In 1971, Joan again remarried to James W. GERBER. Randall and Sandra had moved out and had their own apartments. Randall was a cook at Henrici's and Sandra was a production clerk at Rockford Machine Tool. She came to Sundstrand Aviation in 1973.

In September of 1972, Randall joined the Marines and was stationed at San Diego, then N. Carolina, then overseas to Japan and Okinawa. He returned to the U.S. in 1975, but was transferred to the Phillipines Islands in summer of 1975. After he was promoted to Sargeant in late 1975, he married a civilian girl, Melanie, on January 13, 1976.

Susan Kaye WORDEN married Michael J. TROTTER on April 17, 1975. They reside at 2910 Searles Ave. Mike in an omni-mill operator for Ingersoll Milling Co.

Joan and James GERBER were divorced in January, 1975. John WORDEN became the third in his family to graduate from Guilford High School in June of 1975 (Susan later received her G.E.D. diploma). In August, John entered Rock Valley College, while working at Union Hall, Inc. as a sales clerk in the Sporting Goods Dept., where he is presently employed. In spring of 1976, John became the last child of Joan to leave the household, moving to 1711 8th St., where his sister Sandra had lived.

Joan married Charles E. HORTON, a building contractor in March, 1976, and they now reside in North Park, IL.

WYDICK, PATRICIA ANN, 1951-

ASE USE INK; PLEASE PLACE THESE SHEETS AT THE FRONT OF THE SECOND COPY OF YOUR FAMILY HISTORY

r Contributor to the Rock Valley College Family History Collection:

So that your family history can be made more useful to historians and others studying rican families, we are asking you to fill out the forms below. This will take you only a mintues, and will be easily made over into an Index which will permit archive users ready ess to just those kinds of family histories needed.

SURVEY

****
* OFFICE USE CODE
*
* (ID # _____)
*
* (ID # _____)
*
****

1. Your name Patricia Ann Wydick
   Date of form May of 1974

2. Your college: Rock Valley College
   Rockford, Illinois

3. Check the earliest date for which you have been able to say things about your family in your paper.

   ___ Before 1750 ___ 1750-1800 ___ 1800-1850
   ✓ XXX 1850-1900 ___ 1900 or later

4. Please check all regions of the United States in which members of your family whom you have discussed in your paper have lived.

   ___ New England (Mass., Conn., R.I.) ✓ XX Middle Atlantic (N.Y., Penna., N.J., Va.)
   ___ South Atlantic (Ga., Fla., N.C., S.C.) ___ East South Central (La., Miss., Ala., Tenn, Ky.)
   ___ West South Central (Ark., N.M., Tex., Ok.) ✓ XX East North Central (Mich., Ohio, Ind.)
   ___ Pacific (Cal., Wash.) ___ (Hawaii, Alaska)

5. Please check all occupational categories in which members of your family whom you have discussed in this paper have found themselves.

   ✓ Farming ___ Mining ___ Shopkeeping or small business
   ___ Transportation ___ Big Business ___ Manufacturing
   ✓ Professions ✓ Industrial labor ___ Other

6. Please check all religious groups to which members of your family whom you have discussed in this paper have belonged.

   ✓ Roman Catholic ___ Jewish ✓ Presbyterian ✓ Methodist
   ___ Baptist ___ Episcopalian ___ Congregational ___ Lutheran
   ___ Quaker ___ Mormon ___ Other Protestant ___ Other

7. What ethnic and social groups are discussed in your paper?

   ___ Blacks ___ Indians ___ Mexicans ___ Puerto Ricans
   ___ Jews ✓ Central Europeans ___ Italians ✓ Slavs
   ___ Irish ___ British ___ Native Americans over several generations
   ___ East Asian ___ Other

8. What sources did you use in compiling your family history?

   ✓ Interviews with other family members ___ Family Bibles ___ Family Genealogies
   ✓ Vital Records ___ Land Records ___ The U.S. Census
   ___ Photographs ___ Maps ___ Other

FAMILY DATA

A. Grandfather (your father's side)

Name Joseph Vajdik (Wydick=translation) ~~Current~~ Last Residence Campbell, Ohio
If dead, date of death 1939

Place of birth Austria Date of Birth December 25, 1889

Education (number of years):
grade school unknown high school unknown vocational _____ college no

Occupation(s)

1st crane operator	Dates _____	1st New York	Dates 1911
2nd _____	Dates _____	2nd Campbell, Ohio	Dates 1913
3rd _____	Dates _____	3rd _____	Dates _____
4th _____	Dates _____	4th _____	Dates _____

PLACE OF RESIDENCE (after leaving home)

Religion Roman Catholic

Political parties, civil or social clubs, fraternities, etc. _____

Place of Marriage to your grandmother Austria date 1909-1911

NOTE: If your father was raised (to age 18) by a stepfather or another relative give that data on the back of this page. (A-1)

B. Grandmother (your father's side)

Name Anna Falcon ~~Current~~ Last Residence Campbell, Ohio
If dead, date of death March, 1929

Place of birth Austria Date of birth December 25, 1893

Education (number of years):
grade school unknown high school unknown vocational _____ college no

Occupation(s)

1st housewife	Dates always	1st New York	Dates 1912
2nd cook in restaurants	Dates 1912	2nd Campbell, Ohio	Dates 1913
3rd _____	Dates _____	3rd _____	Dates _____
4th _____	Dates _____	4th _____	Dates _____

PLACE OF RESIDENCE (after leaving home)

Religion Roman Catholic

Political party, civil or social clubs, sororities, etc. _____

Place of marriage to your grandfather Austria DATE 1909-1911

Note: If your father was raised (to age 18) by a stepmother or another relative give that data on the back of this page (A-2).

A-1 Stepgrandfather (your father's side)

Name _____ Current Residence _____
If dead, date of death _____

Place of birth _____ Date of Birth _____

Education (number of years)
grade school _____ high school _____ vocational _____ college _____

Occupation(s) PLACE OF RESIDENCE (after leaving home)

1st _____ Dates _____ 1st _____ Dates _____

2nd _____ Dates _____ 2nd _____ Dates _____

3rd _____ Dates _____ 3rd _____ Dates _____

4th _____ Dates _____ 4th _____ Dates _____

Religion _____

Political parties, civil or social clubs, fraternities, etc. _____

_____

Place of marriage to your grandmother _____ date _____

A-2 Stepgrandmother (your father's side)

Name _____ Current Residence _____
If dead, date of death _____

Place of birth _____ Date of birth _____

Education (number of years):
grade school _____ high school _____ vocational _____ college _____

Occupation(s) PLACE OF RESIDENCE (after leaving home)

1st _____ Dates _____ 1st _____ Dates

2nd _____ Dates _____ 2nd _____ Dates

3rd _____ Dates _____ 3rd _____ Dates

Religion _____

Political party, civil or social clubs, sororities, etc. _____

_____

Place of marriage to your grandfather _____ Date _____

Grandfather (your mother's side)

Name Clarence Eugene Winterland ~~Current~~ Last Residence Harrison, Illinois
If dead, date of death Dec. 9, 1964

Place of birth Chana, Illinois Date of birth July 5, 1900
Education (number of years):
grade school 8th high school _____ vocational _____ college _____

Occupation(s)

				PLACE OF RESIDENCE (after leaving home)	
1st	Mechanics Universal	Dates 1925	1st	~~XXXXXXXXXX~~ Rockford, Ill.	Dates 1926
2nd	Farmer	Dates 1932	~~2nd~~ 3rd	Seward, Illinois	Dates 1932
3rd		Dates	~~3rd~~ 4th	Harrison, Illinois	Dates 1941
4th		Dates	~~4th~~ 2nd	West Field Corners, Ill.	Dates 1927

Religion Methodist
Political parties, civil or social clubs, fraternities, etc. Republican

Place of marriage to your grandmother Rockford, Illinois date 4/25/1926
Note: If your mother was raised by a ~~stepfather or another relative (to age 18)~~ give that data on the back of this page (C-1)

Grandmother (your mother's side)

Name Helen Bernice Stotler Current Residence Rockton, Illinois
If dead, date of death _____

Place of birth Winnebago, Illinois Date of birth April 5, 1909
Education (number of years)
grade school 8 yrs. high school 2 yrs. vocational beautician college no

Occupation(s)

				PLACE OF RESIDENCE (after leaving home)	
1st	beautician	Dates 1925	1st	Rockford, Illinois	Dates 1926
2nd	housewife	Dates always	2nd	West Field Corners, Ill.	Dates 1927
3rd	sales clerk	Dates 1954	3rd	Seward, Illinois	Dates 1932
				Harrison, Illinois	1941

Religion Presbyterian
Political party, civil or social clubs, sororities, etc. Republican

Place of marriage to your grandfather Rockford, Illinois date 4/25/1926
Note: If your mother was raised by a stepmother or another relative (to age 18) give that data on the back of this page (D-2)

C-1 Great-[redacted]grandfather (your mother's side)

Name Orville Edgar Stotler Last ~~Current~~ Residence Pecatonica, Ill.
If dead, date of death March 20, 1963

Place of birth _____ Date of birth Oct. 27, 1877
Education (number of years)
grade school _____ high school _____ vocational _____ college _____

Occupation(s)		PLACE OF RESIDENCE (after leaving home)	
1st Postmaster	Dates _____	1st Leaf River, Illinois	Dates 1899
2nd Manager of Creamery	Dates _____	2nd Winnebago, Illinois	Dates 1907
3rd truckdriver	Dates _____	3rd Seward, Illinois	Dates 1910
4th farmer	Dates 1932	4th Rockford, Illinois	Dates 1924

Religion Presbyterian
Political parties, civil or social clubs, fraternities, etc. _____

Place of marriage to your grandmother _____ date March 12, 1899

D-2 Great-[redacted]grandmother (your mother's side)

Name Lila James Last ~~Current~~ Residence Pecatonica, Illinois
If dead, date of death May 15, 1963

Place of birth _____ Date of birth March 10, 1877
Education (number of years)
grade school _____ high school _____ vocational _____ college _____

Occupation(s)		PLACE OF RESIDENCE (after leaving home)	
1st Housewife	Dates always	1st Leaf River, Illinois	Dates 189
2nd _____	Dates _____	2nd Winnebago, Illinois	Dates 190
3rd _____	Dates _____	3rd Seward, Illinois	Dates 191

Religion Presbyterian
Political party, civil or social clubs, sororities, etc. ~~KKK~~

Place of marriage to your grandfather _____ Date March 12, 18

CHILDREN of A & B (or A-1 or B-1) - your father's name should appear below

Name Andrew Wydick
Place of birth Campbell, Ohio date 9/10/1914
Number of years of schooling 12yrs. 3 college Occupation Iron Worker
Residence Youngstown, Ohio Marital Status married 38 years
Number of children 2 girls & 1 boy

Name Joseph Wydick (my father)
Place of birth Campbell, Ohio date 9/27/1913
Number of years of schooling 10 years Occupation white collar worker in instrumentals
Residence Loves Park, Illinois Marital Status married 26 years
Number of children 3 girls

Name George Wydick
Place of birth Campbell, Ohio date 1924
Number of years of schooling 10 years Occupation railroad engineer
Residence Hubbard, Ohio Marital Status married 18 years
Number of children none

Name Mary Wydick
Place of birth Campbell, Ohio date 1916
Number of years of schooling 10 years Occupation housewife
Residence Hubbard, Ohio Marital Status married 35 years
Number of children 1 boy

Name Johnny Wydick
Place of birth Campbell, Ohio date 1918
Number of years of schooling 10 years Occupation railroad engineer
Residence Hubbard, Ohio Marital Status married 24 years
Number of children 2 girls & 1 boy

Name
Place of birth date
Number of years of schooling Occupation
Residence Marital Status
Number of children

Name
Place of birth date
Number of years of schooling Occupation
Residence Marital Status
Number of children

Name
Place of birth date
Number of years of schooling Occupation
Residence Marital Status
Number of children

Name
Place of birth date
Number of years of schooling Occupation
Residence Marital Status
Number of children

Name
Place of birth date
Number of years of schooling Occupation
Residence Marital Status
Number of children

CHILDREN of C and D (or C-1, D-1)-your mother's name should appear below

1. Name Paul Eugene Winterland (by grandfather's 1st wife)
Place of birth Rockford, Illinois date January 30, 1921
Number of years of schooling 11 years Occupation plasterer
Residence Rockford, Illinois Marital Status married 35 years
Number of children 2 girls & 5 boys

2. Name Lila Mae Winterland (my mother)
Place of birth Rockford, Illinois date October 10, 1927
Number of years of schooling 12 years Occupation housewife & sales clerk
Residence Loves Park, Illinois Marital Status married 26 years
Number of children 3 girls

3. Name Robert Eugene Winterland
Place of birth Rockford, Illinois date March 18, 1930-April 23, 1931
Number of years of schooling None Occupation --
Residence lived 6 weeks - bad heart Marital Status
Number of children

4. Name Arthur Alan Winterland
Place of birth at home in Seward, Ill. date July 14, 1933-Sept. 19, 1948
Number of years of schooling sophomore when accident Occupation high school student
Last Residence Harrison, Illinois Marital Status --
Number of children none ---killed while on motorcycle in Rockton, Ill.

5. Name Rozelle Bernice Winterland
Place of birth at home in Seward, Ill date July 16, 1938
Number of years of schooling 11 years - beauty school Occupation beautician
Residence Rockton, Illinois Marital Status married 18 years
Number of children 2 girls & 2 boys

6. Name Kenneth William Winterland
Place of birth at home in Seward, Ill. date January 28, 1941
Number of years of schooling 11 years Occupation machinest
Residence Rockton, Illinois Marital Status married 11 years
Number of children 1 boy & 1 girl

7. Name Violet Helen Winterland
Place of birth at home in Seward, Ill. date November 18, 1942
Number of years of schooling 11 years Occupation housewife & bank teller
Residence San Mateo, California Marital Status married 11 years
Number of children 2 girls & 1 boy

8. Name Gary Winterland
Place of birth Rockford, Illinois date October 3, 1944-Nov. 1944
Number of years of schooling none Occupation --
Residence Marital Status
Number of children --- died of pneumonia after 6 weeks

9. Name Gale Winterland
Place of birth Rockford, Illinois date Sept. 9, 1946-Oct. 1946
Number of years of schooling none Occupation --
Residence Marital Status
Number of children ---problem with small bowel, died after 5 we

10. Name Richard Gordon Winterland
Place of birth Rockford, Illinois date Sept. 23, 1949
Number of years of schooling 12 years Occupation foreman in industry
Residence South Beloit, Illinois Marital Status married 5 years
Number of children 1 boy & 1 girl

Your Father

Name Joseph Wydick Current Residence Loves Park, Illinois
If dead, date of death

Place of birth Campbell, Ohio Date of birth September 27, 1913
Education (number of years)
grade school 8 years high school 2 years vocational college

Occupation(s) PLACE OF RESIDENCE (after leaving home)

1st electric welder Dates 1929 1st in the Army Dates 1943-1946
2nd watch repair; crane operator Dates 1934-1943 2nd Harrison, Illinois Dates 1946-1950
3rd Army Staff Sargeant Dates 1946 3rd Shirland, Illinois Dates 1950-1955
4th maintenance clerk white collar worker Dates 1946-1950 June 4, 1950 4th Loves Park, Illinois Dates 1955 to - present

Religion raised Roman Catholic-converted to Presbyterian

Political parties, civil or social clubs, fraternities, etc. Democrat

Place of marriage to your mother Shirland, Ill. date May 30, 1948
NOTE: If you were raised by a stepfather or another relative give that data on the back of this page. (E-2)

Your Mother

Name Lila Mae Winterland Current Residence Loves Park, Illinois
If dead, date of death

Place of birth Rockford, Illinosi Date of birth October 10, 1927
Education (number of years)
grade school 8 years high school 4 years vocational college

Occupation(s) PLACE OF RESIDENCE (after leaving home)

1st sales clerk Dates 1946 1st Harrison, Illinois Dates 1948-1950
2nd housewife Dates 1949 always 2nd Shirland, Illinois Dates 1950-1955
3rd sales clerk & housewife Dates 1956 to present 3rd Loves Park, Illinois Dates 1955-to present

Religion Presbyterian
Political party, civil or social clubs, sororities, etc. Democrat

Place of marriage to your father Shirland, Illinois date May 30, 1948
NOTE: If you were raised by a stepmother or another relative give that data on the back of this page (F-2).

E-1 Stepfather

Name _____
If dead, date of death _____

Place of birth _____ Date of birth _____
Education (number of years)
grade school _____ high school _____ vocational _____ college _____

Occupation(s) PLACE OF RESIDENCE (after leaving home)

1st _____ Dates _____ 1st _____ Dates _____

2nd _____ Dates _____ 2nd _____ Dates _____

3rd _____ Dates _____ 3rd _____ Dates _____

4th _____ Dates _____ 4th _____ Dates _____
Religion
Political parties, civil or social clubs, fraternities, etc. _____

Place of marriage to your mother _____ Date _____

F-2 Stepmother

Name _____
If dead, date of death _____

Place of birth _____ Date of birth _____
Education (number of years)
grade school _____ high school _____ vocational _____ college _____

Occupation(s) PLACE OF RESIDENCE (after leaving home)

1st _____ Dates _____ 1st _____ Dates _____

2nd _____ Dates _____ 2nd _____ Dates _____

3rd _____ Dates _____ 3rd _____ Dates _____
Religion
Political party, civil or social clubs, sororities, etc. _____

Place of marriage to your father _____ date _____

CHILDREN of E and F (or E-2, F-2) - your name should appear below

Name Paulette Jo Wydick
Place of birth South Beloit, Illinois Date of birth July 5, 1949
Number of years of schooling 12 years & 2 college Occupation various banking positions
Residence Rockford, Illinois Marital Status married 4 years
Number of children expecting July 1, 1974

Name Patricia Ann Wydick
Place of birth Rockford, Illinois Date of birth April 27, 1951
Number of years of schooling 12 years & 2 college Occupation secretary & student
Residence Loves Park, Ill. Marital Status single
Number of children none

Name Virginia Kay Wydick
Place of birth Rockford, Illinois Date of birth May 4, 1962
Number of years of schooling in the 6th grade Occupation student
Residence Loves Park, Ill. Marital Status single
Number of children none

Name
Place of birth Date of birth
Number of years of schooling Occupation
Residence Marital Status
Number of children

Name
Place of birth Date of birth
Number of years of schooling Occupation
Residence Marital Status
Number of children

Name
Place of birth Date of birth
Number of years of schooling Occupation
Residence Marital Status
Number of children

Name
Place of birth Date of birth
Number of years of schooling Occupation
Residence Marital Status
Number of children

Name
Place of birth Date of birth
Number of years of schooling Occupation
Residence Marital Status
Number of children

III. ASSIGNMENT OF LITERARY RIGHTS (If you and your family are willing)

I hereby donate this family history, along with all literary and administrative rights, to the Rock Valley College Family History Collection, deposited in the Rockford Public Library, Rockford, Illinois

Signed Patricia A. Wydick

Date May 20th, 1974

SOURCES

1. Birth Certificates
2. Birthday Book of my Great Grandmother - Lila Stotler
3. My Parents - Joseph & Lila Wydick

my paternal grandparen
Austrian Immigrants of
their past is unknown

Joseph Vajdik, 12/25/1
? /1
married

IV. A SIMPLE GENEALOGICAL CHART
(Full name, Date of Birth, & Death; Date Married)

my paternal grandparents were Austrian Immigrants of 1911; their past is unknown

Joseph Vajdik, 12/25/1889 ? /1939

Anna Falcon, 12/25/1893 ? /1929

married between 1909-1911

Orville Edgar Stotler, 10/27/1877 3/20/1963

Lila James, 3/10/1877 4/15/1963

married 3/12/1899

Helen Bernice Stotler, 4/5/1909

Isacc Winterland, ? May, 1949

Mary Bennett, ? ? 1927

married ?

Clarence Eugene Winterland, 7/5/1900 5/9/1964

married 4/25/1926

Joseph Wydick, 9/27/1913

Lila Mae Winterland, 10/11/1927

married 4/31/1948

Paulette Jo Wydick, 7/5/1949 (married 1/3/1970 to Michael Alan Leslie, 2/14/1949)

Patricia Ann Wydick, 4/27/1951

Virginia Kay Wydick, 5/4/1962

SOURCES

1. Birth Certificates

2. Birthday Book of my Great Grandmother - Lila Stotler

3. My Parents - Joseph & Lila Wydick

4. My Maternal Grandmother - Helen Winterland

5. A Second Cousin on my mother's side - Carol Baker

6. My Great-Great Uncle Mike Vajdik on my father's side; I wrote to his daughter' family, H.A. Wilson in Lakewood, Ohio; most of the information she was able to get was just names and a few places but not too much relating to my paternal grandparents; he is about 85 years old

7. My father's brother - Andrew Wydick & his family in Youngstown, Ohio

8. My Great Aunt Mary - on my mother's side

RELATIVES & THEIR LIFE STYLES

Where did we come from? Most of us have or may, some time study the theories of this interesting question. But... at present, I am interested in documenting some of my own ancestors of the past 100 years. Such as, what influenced their lives, or some of the occurrences and experiences that they encountered.

I have been assigned this project of doing my family history by a history instructor at Rock Valley Junior College. This gives me the opportunity to record the following story about my family, before it is too late. We so often think of asking our relatives questions, but sometimes never get it done and all of the marvelous tails they have to relate to us about the past die with them.

My paternal Granparents, Joseph and Anna Vajdik, (pg. 2) were immigrants from Austria and I have not been able to locate the area of that country from which they came. Consequently my research is limited on that side to the memories of their children that are still alive.

Joseph and Anna heard of the new world and the tremendous opportunities for all. So my grandfather ventured alone to America in about 1911 or 1912. It is believed my grandmother joined him a year later in New York. Anna worked hard in the

large restaurants as a cook. My father remembers that his mother had a fabulous art for cooking. For the restaurants she prepared many of the Austrian dishes, but my father recalls best her delicious soups.

Anna was with child (Joseph Vajdik (Wydick) on pg. 4 & 5; Wydick is the English translation for the Austrian name Vajdik), when they left New York and the next place I know they stopped was in Jamestown, Pennsylvania. They probably stayed with relatives, or friends who also came over from the old country; but it not known who they were.

They eventually stayed in East Youngstown, Ohio (now Campbell, Ohio). When my father was about seven years old his parents, his brothersAndrew (Andy) & Johnny, and his sister Mary (all on pg. 4), moved to the next street. The streets were all located in the same order as our Presidents; Washington St., Adam St., Jefferson St., and so on. They resided at 89 Adam Street from 1920 until the childrengrew up and left home. The house was only a few blocks from the east end of downtown Youngstown. They bought the house on Adam Street, with the big front porch. It was a two story home with 5 nicely sized rooms of which 2 were bedrooms upstairs. The main floor had a kitchen, dining room and the living room. In the summers they all slept out on the porch which had a cool breeze. There was also a large basement, and of course the rest room was a jot down the path. They were fortunate to have a nice yard in front and even more

room in the back.

The family never discovered all the tremendous opportunities of this country; for they remained poor. But they were extremely close, continually happy and always hopeful.

Anna was such a fine cook she was able to vary the daily menu and usually used the same foods, just learned to prepare them differently. They had meat but the table was more frequently set with beans and soups.

Although they were struggling and seldom had alot to eat; Anna was happy to save what she could for others, any friends neighbors or anyone who was ill or had less than her own family. She would go without to help others.

My grandmother fell one winter on the ice and hit her back on the corner of a step. Unknown to anyone the injury to the back went further and punctured a kidney. So as a result this was not taken care of and she had trouble for several months. Because of the pain, Anna often slept sitting up as this helped ease the pain. A friend of my grandmother's talked her into having a back operation. The doctors did not diagnose the kidney failure and overloaded her good kidney with ether which evenually could not withstand the gas and gave out. She died March of 1929. What a shame it is though that more attention was not given to a traveling medicine man who did diagnose her problem as a bad kidney; he even told her what side it was. He said he was able to tell by the colors in her eyes. The medicine

man gave her some pills that helped relieve the pain. It is just too bad that he couldn't of been a licensed physician.

My father played hooky from school the last morning his mom was to live. He ran all across town to the hospital about eleven miles away from school. But as he entered the lobby of the hospital, his mother's friend caught him and told him he could not see his mother and that the police would be sent to get him for skipping school, if he tried to go up and see his mother. My father was young; he got scared and ran off. His mother died that evening.

As they often did in that period of time, the funeral was held at the home for about three days.

The depression followed and without their mother the family became dependent on each other and were drawn even closer together. My father, though, remembers how the duties were divided up, not too fairly. He had to do all the cooking and when everyone came around to eat, they ate and ran. He was stuck with cleaning up and doing the dishes. (The other family members still back this up.) (My father is still a very good cook and has thrown strange ingredients together. . . but they usually taste good. He is still rather good with helping around the house, too. The responsibilities he had as a boy, paid off when he became a man.)

Anna Vajdik brought up her children to be good Catholic's. She was very strict when it came to church devotions. My father

was an altar boy at St. Johns Church, at the age of nine and for the following two years. It was not as expensive to attend a Catholic school in the 1920's, so he was able to enroll at the St. Johns Catholic School during these years as altar boy. He then went back to the public schools through the tenth grade; when he left school and went to work to help out at home.

My father's complete name is Joseph Wydick, he never received his middle name. There was another girl and my father who were to receive their names in thechurch ceremony. He does not know exactly why anymore, but he did not show up that day at the church.

In 1926, my father purchased his first vehicle... a motorcycle. He gladly saved up $15.00 to buy this cycle. His first love then and even today is the motorcyle. Needless to say he owned many of them, until he met my dear mother. She got on one, once, rode a few miles, made him stop, got off and walked back home. My father "must" of loved her, because he pushed his big '74 Harley Davidson' all the way back to her house. Then he got rid of the ... cycle and ... married her.

For the price of $35.00 or $40.00 my father bought his first car, in about 1935 or so. New Model T's were going for around $500.00. He was especially proud of this one because it had been all done over like a race car and looked like it would really move.

When it came to the head of the household, it was Mr. Vajdik. Anna Vajdik was pretty much the boss over everyday matters and Mr. Vajdik was rather quiet. But when he spoke up on a matter it was law and the children listened. On decisions for the family the parents decided mostly on there own.

My grandfather married again after my Grandmother, Anna passed away. But his second wife died giving birth to their first child. The baby was a boy, Michael who is still alive today. A few years after, he married again but this wife was not well liked by his children. She is described as a cold hearted person. My father remembers vividly one night after everyone went to bed, the new puppy that Andy (pg. 4) just got was whining. Next he heard the puppy yelp and then the furnace door opened and slammed shut; then she went back to bed.

About two years later in 1939 my Grandfather, Joseph, complained of a shoulder pain before going to bed. He died that night of a cerebral hemorrhage.

In March of 1943 my father joined the Army. His unit was transferred to the South Pacific and all over Europe. They were restationed every two weeks. He was discharged in February of 1946. After stopping at home for a short time, he traveled with his brother George (pg. 4). One of the places they stayed was Chicago, Illinois. After a few weeks there they came to Harrison, Illinois. The two brothers rented a house just off the Rock River along with a good friend from Ohio and the boys sister and her husband. They paid $12.00 a month for rent.

Lucky for me, they all heard that there was fantastic fishing around that area of the river; lucky for me because Harrison is the town my mother was living in. They did at that time have fun catching 50 pound cat fish.

Before I begin telling about my parents life together, lets go back to the 1900's and cover the Winterlands. (pg. 3 & on the back of pg. 4)

Unlike my father who was a city boy, my mother, Lila Mae Winterland grew up in the country. She also came from a larger family and they moved around only within thirty miles of the Rockford, Illinois area. (The family ancestors to my mother have been in this country for at least six generations that we know of; but I am referring back only as far as her great-grand-parents in this paper.)

My mother's, father was Clarence Eugene Winterland (pg. 3). He was born in a very small town known as Chana, Illinois in 1900. He came from a large family of 5 other boys & 6 girls, with the family size equally 14.

Helen Bernice Stotler (pg. 3), my maternal grandmother, was born to a smaller family consisting of 3 brothers and 2 sisters. A fraternal twin to her brother Charles Stotler, they were born in 1909.

Clarence and Helen met in 1925 at a church social through

a mutual friend, Ester Canfield. It was about eight or nine months later they had a small wedding with just their witnesses at a Parsonage in Rockford.

Clarence had already been married but he lost his first wife through cancer. He now had a five year old son, Paul (back of pg. 4).

Their first home was at 2412 West State Street, Rockford, Illinois. They lived in a house upstairs from her parents, Orville & Lila Stotler (back of pg. 3).

My mother was born in 1927 after Clarence, Helen & Paul moved to the small town of West Field Corners, in Illinois.

A second child was born to my maternal grandparents in 1931, but he only lived six weeks. Robert Eugene Winterland (back of pg. 4) died from a bad heart.

In 1932 the Clarence Winterland's moved to Seward, Illinois, another small town located about 12 miles westerly of Rockford. They were doing monthly farming in both West Field Corners and Seward. The house, land, machines and animals were owned by other people. My grandfather & great-grandfather farmed these for other people and received payment monthly on a percentage basis according to production. They moved from West Field Corners to Seward to better themselves. The farm in Seward was larger and they were able to produce more. Although they were farmers during the depression they did not have all they could eat, because they had to turn it in as the production to get

paid. They were able to own their own cattle, machines or what ever they wanted and just had to be able to identify them. The house in Seward was the largest, too. It was a two story home with eleven rooms. This one & the other home they lived in while in West Field Corners, were typical of the farm houses of that period in Northern Illinois. My grandparents & great-grandparents couldn't even furnish the whole house and only heated half of this big one in Seward.

In 1941 my grandparents moved their 3 sons and 2 daughters to a new home in Harrison, Illinois. This town is about six miles due north of Rockford. The additonal children of two boys and 1 girl were each born at home in Seward. The doctor always came to the house then and checked the babies over. This home in Harrison was the first one they were able to purchase. Along with the home they bought the surrounding 100 acres. (They had been farming 400 acres in Seward). The house had five bedrooms upstairs and a full bath. On the main floor there was a front parlor, behind that a living room, kitchen with a large pantry attached and off the pantry another store room. On this floor there was also another bedroom in the back and a full bath. One of the bedrooms upstairs was about 20 x 30 feet. It was fixed up with a sink in 1946 and my great-grandparents moved in to help on the farm.

My grandfather & great-grandfather also butchered their own beef and pork and then canned it themselves. The two of

them
farmed the land, raised various farm animals (chicken, cows, pigs, horses) and there were always several cats and dogs around to take care of, but some helped with the cattle. It was hard to get any help during the war though, and the eldest son Paul (back of pg. 4) had gotten married in 1939. My mother was 14 years old at the time so my grandfather taught her how to run the milking machines. He eventually turned the milking entirely over to her, so the men could remain out in the fields. She milked 20 head of cows twice a day. The cows had to be milked once in the morning, so that was done at sunrise before she went to school. She came home from school and was able to play for about an hour before she had to go up into the silo and throw down enough feed for the cows dinner and also enough for feeding the next morning. Then my mother fed the cows, turned on the milking machine and after milking, she had to clean the daily mess from the cows in the barn. It was usually nine or ten o'clock when she finished and if she had any homework it had to be done after her work was completed.

One occurrence relating to milking the cows remains vividly in her memory. It was when she was a senior at Hononegah High School in Rockton, Illinois. There were a few times when she wanted to go back to watch the basetball games. So...she skipped milking some of the cows and filled the milk cans with water. The farmers were paid for his milk according to how the cream, tested. This was done only once a month and it just so happened

that one of the times she filled some of the cans with water, the cream from those cans was tested and failed. Her father could not understand why the milk was rejected for being watered down cream. He had asked her previously before the testing if she was sure she was getting all the cows milked, because he thought a few of their bags felt pretty full. She answered, "Oh, yes." But when the cream failed he was so confused that she had to confess. He didn't punish her, but as was his manner, he gave her a real tongue lashing. Clarence never laid a hand on the children; they say his lectures were worse than any spanking. My grama was the daily boss and ruler of the children. But Grampa was quiet until something big occurred, then he said his piece and that was it.

My mother spent her Summers working all day in the fields with her father and helped harvest the crops. In the Fall she plowed the fields.

It was not exactly a romantic meeting for my parents. They were introduced by a guy my mother was dating at the time. Mom was with her family and they stopped to get gas in Harrison, and my father was with their mutual friend. My father asked to be introduced to her; then asked his buddy if it was alright if he took her out. The friend must of been a good friend because he said he did not mind. A few years later Lila & Joe were married. They moved into the same house that his brother, sister, her husband, and their friend had rented, down on the Rock River

in Harrison. In 1950 they moved with my sister, Paulette (pg. 6) to Shirland, Illinois. When I was four years old we bought a house in Loves Park, Illinois; to be closer to where my father was employed. We are still residing in that home. It is a ranch home with two bedrooms, living room, kitchen, dining room, family room and 1 car garage.

We bought our first television set in 1951. It was a Philco model. My parents got their first radio for a wedding gift and it was a Philco model. My mother knew how to sew so they purchased a sewing maching, it was Free Westinghouse model. They got it within the first year they were married.

My family is not well-off, we are an average lower class family. My older sister attend~~ed~~ two years at Rock Valley Junior College in Rockford. She was married in January of 1970 (pg. 6) to Michael Leslie. They rent part of a two family apartment in Rockford and are expecting their first child in July.

I am attending evening classes at Rock Valley Jr. College to obtain a degree in Elementary Eduacation. I work full time as a secretary for a civil engineer. I live at home and am engaged to be married.

My younger sister, Ginger (Virginia on pg. 6) is in the sixth grade at Marshall Junior High School.

My mother raised us to be Presbyterians and we attend~~ed~~ Bethany Presbyterian Church in Loves Park, at a irregular basis

but at least once a month. My parents both joined the Presbyterian Church in Loves Park about ten or eleven years ago. None of the children in my mother's family were baptised until they grew up and joined a church. On Thanksgiving Day in 1973 I converted to the Catholic Faith.

The family members on my mother's side all live close by except one sister & her family, but we are all very close. The one sister lives in San Mateo, California. Her husband works for an airlines so they are able to be with us several times a year. All holidays are celebrated together my taking turns at each others houses. This is also the way it was for my mother when she was small, in relationships with their aunts and uncles.

In our household my father is definitely the head. He is always the disciplinarian over his children. When he told us something or reprimanded us, we listened and understood.

I have a great deal of respect for both my mother & father. Neither one of them had an easy life, but they've given their children all they could (and more). I have no idea of what a struggle it was for their families. My sisters and I are so fortunate to have such good, generous and caring parents. I know I don't always show gratitude toward them, but they spoiled us, too a little along the way. I realize, though, now and more each day the many things parents give up for their children when they love them.

SOURCE OF INFORMATION

Although I was interested in getting my family history documented; everyone else was not. My main source of information was orally from relatives. I wrote to two families who live in Ohio but the one who could of helped the most, gave me the least information. In their letter I gave them typed questions on a form, all they had to do ~~it~~ was fill it out. I guess it was just too time consuming. Much of our family documents have been lost or misplaced, so I was unable to give definite dates on everything.

The largest source of my information was from my own parents and my maternal grandmother. They were very patient and were quite happy to help.

In trying to make this family history more interesting, I wrote most of it in story form. I still tried to answer all of the main questions, I hope they are evident enough for you.

Aamodt, Lettie, 1890-
Adams, Beatrice Nelson, 1939-
Adams, Janet Seaworth, 1938-
Adden, Arlene Marion Carlson, 1929-
Adden, Astrid Swanson, 1905-1967.
Adden, Brad, 1952-
Adden, Heidi, 1962-
Adden, Joel Sigfrid, 1901-1969.
Adden, John, 1928-
ADDEN, KERRY KEITH, 1956-
Adden, Steve, 1949-
Addis, Lela Mae, 1922-
Aitken, Angelina DeCosta, 1917-
Akerson, Effie Elvera, 1901-
Albano, Caridad, 1900-1970.
Alberg, Bess Jones, 1925-
Albers, Gladys Doris, 1910-
Albrecht, Aleda Belle Breed, 1920-
Albright, Margaret Clara Monson, 1906-
Aldrect, Dorothy Dickman Schatz, 1933-
Alexander, Betty Lucretia, 1941-
Alexander, Daisy Marie McLaughlin, 1894-
Alexander, Dorothy Chloe, 1916-
Alexander, Dorothy Mae, 1927-
Alexander, Geneva, 1929-
Alexander, Harry James, 1890-1968.
Alexander, James Leonard, 1931-
Alexander, Janet Rose Ritchey, 1951-
Alexander, Jean Marie, 1931-
Alexander, Josephine Clark, 1903-1973.
Alexander, Josephine LaVerne, 1940-
Alexander, Leeander, 1894-1966.
Alexander, Marian Eileen, 1921-
Alexander, Mary Ellen, 1922-
Alexander, Patsy Ruth, 1925-
Alexander, Roy Edward, 1924-
Alexander, Ruth Alberta, 1946-
Alexander, Victoria Beatrice, 1944-
Alexander, Walter Lee, 1932-
Alexander, Warren Burce, 1912-
Allen, Bonnie Hay, 1890-1935.
Allen, Byron, 1889-1953.
ALLEN, BYRON, 1955-
Allen, Carol, 1947-
Allen, Geraldine Prior, 1918-
Allen, Harold, 1919-
Allen, Howard, 1917-
Allen, Janet A 1945-
Allen, Kay, 1951-

Brohaugh, Carolyn, 1956-
Ritchey, Marie Love, 1955-
Magnuson, Bruce Allen, 1954-
Adden, Kerry Keith, 1956-
Adden, Kerry Keith, 1956-
Adden, Kerry Keith, 1956-
Adden, Kerry Keith, 1956-
Adden, Kerry Keith, 1956-
Adden, Kerry Keith, 1956-

Adden, Kerry Keith, 1956-
Ramey, Randy Duane, 1956-
Johnson, Larry Ray, 1955-
Micho, James Daniel, 1956-
Moser, Rosemary P 1954-
Jones, Jerry Owen, 1948-
Fluegel, Cynthia Jan, 1956-
Fischer, Sally Reola Breed, 1952-
Monson, Donna Louise, 1955-
Cohen, Jeffry Alan, 1954-
Davis, JoEllen DeVaul, 1948-

Bruton, Paul David, 1955-
Bruton, Paul David, 1955-
Davis, JoEllen DeVaul, 1948-
Davis, JoEllen DeVaul, 1948-
Bruton, Paul David, 1955-
Davis, JoEllen DeVaul, 1948-
Ritchey, Marie Love, 1955-
Bruton, Paul David, 1955-
Davis, JoEllen DeVaul, 1948-
Davis, JoEllen DeVaul, 1948-
Davis, JoEllen DeVaul, 1948-
Bruton, Paul David, 1955-
Davis, JoEllen DeVaul, 1948-
Bruton, Paul David, 1955-
Davis, JoEllen DeVaul, 1948-
Davis, JoEllen DeVaul, 1948-
Davis, JoEllen DeVaul, 1948-
Davis, JoEllen DeVaul, 1948-
Bruton, Paul Davis, 1955-
Allen, Byron, 1955-
Allen, Byron, 1955-

Allen, Byron, 1955-
Allen, Byron, 1955-
Allen, Byron, 1955-
Allen, Byron, 1955-
Allen, Byron, 1955-
Allen, Byron, 1955-

Allen, Larry, 1950-	Allen, Byron, 1955-
Allen, Mable, 1922-	Allen, Byron, 1955-
Allen, Margaret, 1914-	Allen, Byron, 1955-
Allen, Mary, 1933-	Allen, Byron, 1955-
Allgerier, Wanda Maxine Ritchey, 1921-	Ritchey, Marie Love, 1955-
Andersen, Ellen, 1894-1944.	Higginson, Patrick James, 1950-
Anderson, Albert, 1915-	Anderson, Colin Lee, 1943-
Anderson, Albert Wendell, 1925-	Anderson, Roger LaVerne, 1956-
Anderson, Alice H 1895-1963.	Hinueber, Dean, 1955-
Anderson, Alice Ruth Berg, 1914-	Anderson, Colin Lee, 1943-
Anderson, Andrew B 1881-1918.	Anderson, Colin Lee, 1943-
Anderson, Anna Olson, 1886-1962.	Anderson, Colin Lee, 1943-
Anderson, Anna Victoria Peterson, 1887-1945.	Ashton, Victoria Grace Anderson, 1945-
Anderson, Annie, 1917-	Anderson, Colin Lee, 1943-
Anderson, Arnold Freed, 1921-	Anderson, Roger LaVerne, 1956-
Anderson, Arnt Oliver, 1907-	Anderson, Colin Lee, 1943-
Anderson, Axel, 1887-1971.	Ashton, Victoria Grace Anderson, 1945-
Anderson, Barbara Ann, 1929-	Ashton, Victoria Grace Anderson, 1945-
Anderson, Barbara Bruce Mosbacher, 1953-	Mosbacher, Julie Henderson, 1957-
Anderson, Clara Marie, 1896-	Johnson, Sally Kay, 1952-
ANDERSON, COLIN LEE, 1943-	
Anderson, Dean A 1937-	Anderson, Colin Lee, 1943-
Anderson, Dorothy Mae, 1923-	Anderson, Roger LaVerne, 1956-
Anderson, Eric Alfred, 1920-	Ashton, Victoria Grace Anderson, 1945-
Anderson, Evert Axel, 1910-	Ashton, Victoria Grace Anderson, 1945-
Anderson, Gilbert, 1909-	Anderson, Colin Lee, 1943-
Anderson, Gustaff, 1911-1956.	Ashton, Victoria Grace Anderson, 1945-
Anderson, Hanna Peterson, 1894-1950.	Anderson, Jay William, 1957-
Anderson, Hjalmar Theodore, 1891-1958.	Anderson, Roger LaVerne, 1956-
Anderson, Ida Pearl, 1906-19??	Anderson, Jay William, 1957-
Anderson, James Evert, 1931-	Ashton, Victoria Grace Anderson, 1945-
Anderson, James Milton, 1946-	Anderson, Jay William, 1957-
Anderson, Janine Kay, 1952-	Anderson, Jay William, 1957-
Anderson, Jannell Barbara, 1950-	Anderson, Roger LaVerne, 1956-
ANDERSON, JAY WILLIAM, 1957-	
Anderson, Jean Elizabeth Harvey, 1924-	Anderson, Jay William, 1957-
Anderson, Jeanette Irene Griffis, 1922-	Anderson, Roger LaVerne, 1956-
Anderson, Jennie, 1913-	Anderson, Colin Lee, 1943-
Anderson, John Manford, 1879-	Anderson, Jay William, 1957-
Anderson, John Milton, 1915-	Anderson, Jay William, 1957-
Anderson, Jon Robert, 1949-	Anderson, Jay William, 1957-
Anderson, Judith Josephine, 1900-	Blomgren, Larry Craig, 1955-
Anderson, Linda Lou Stevens, 1947-	Stevens, Terry Marie, 1956-
Anderson, Lorraine, 1938-	Ashton, Victoria Grace Anderson, 1945-
Anderson, Mamie Caroline Freed, 1893-1951.	Anderson, Roger LaVerne, 1956-

Anderson, Manfred Kenneth, 1904-1934
Anderson, Margaret Allen, 1914-
Anderson, Margaret Catharine, 1898-
Anderson, Marjorie Louise Ritchey, 1925-
Anderson, Mary, 1905-
Anderson, Nancy, 1942-
Anderson, Paul Arnet, 1938-
Anderson, Peter E 1911-
Anderson, Robert Gustave, 1917-
ANDERSON, ROGER LaVERNE, 1956-
Anderson, Ronald Charles, 1940-
Anderson, Rose Fitch, 1922-
Anderson, Rosella Anna, 1924-
Anderson, Russell Norman, 1947-
Anderson, Sue Elizabeth Carlson, 1933-
Anderson, Swen, 1915-1916.
Anderson, Victoria Grace, 1945-
Anderson, Virginia, 1927-
Anderson, Wilma Mae Ripley Clapper, 1910-
Andreason, Christine, 1901-
Andresen, Anna Sophie, 1887-
Angland, Marie, 1900-
Anglemire, Allan Teague, 1926-
Anglemire, Alma Stevens, 1891-1968.
Anglemire, Betty Louise, 1919-1919.
Anglemire, Helen Mathre, 1923-
Anglemire, Nancy, 1931-
Anglemire, Sue, 1952-
ANGLEMIRE, THOMAS ALLAN, 1954-
Anglemire, Walter Harrison, 1890-1966.
Anglemire, Walter Wayne, 1921-1929.
Anstoetter, Bertha Antonite, 1902-
Anthony, Florence, 1894-
Argasinski, Hermina Zellmann Muller, 1920-
Arnold, Barbara Agnes, 19??-
Arnold, Catherine Sue, 19??-
Arnold, Chester, 19??-1976.
Arnold, Clayton, 19??-
Arnold, Dorothy, 19??-
Arnold, Eva Margaret Meech, 1926-
Arnold, Grace Marie Hall, 1889-1971.
Arnold, Harley Rejinald, 1890-1958.
Arnold, Lloyd, 19??-
Arnold, Ralph Carlton, 1926-
Arnold, Ruth, 19??-

Anderson, Jay William, 1957-
Allen, Byron, 1955-
Francis, Susan Margaret Hotvedt, 1952-

Ritchey, Marie Love, 1955-
Anderson, Colin Lee, 1943-
Ashton, Victoria Grace Anderson, 1945-
Anderson, Colin Lee, 1943-
Anderson, Colin Lee, 1943-
Anderson, Jay William 1957-

Ashton, Victoria Grace Anderson, 1945-
Peterson, Myron Conrad, 1956-
Ashton, Victoria Grace Anderson, 1945-
Anderson, Roger LaVerne, 1956-

Johnson, Sally Kay, 1952-
Ashton, Victoria Grace Anderson, 1945-
Ashton, Victoria Grace Anderson, 1945-
Ashton, Victoria Grace Anderson, 1945-

Ashton, Victoria Grace Anderson, 1945-
Johnson, Glen Russell, 1954-
Suneson, Theodore John, 1952-
Seger, Beth Marie, 1957-
Anglemire, Thomas Allan, 1954-
Anglemire, Thomas Allan, 1954-
Anglemire, Thomas Allan, 1954-
Anglemire, Thomas Allan, 1954-
Anglemire, Thomas Allan, 1954-
Anglemire, Thomas Allan, 1954-

Anglemire, Thomas Allan, 1954-
Anglemire, Thomas Allan, 1954-
Thillen, Paul Joseph, 1955-
Dulmage, Joel Francis, 1956-

Gray, Anna Maria Wenzel, 1946-
Arnold, William Ralph, 1948-
Arnold, William Ralph, 1948-
Arnold, William Ralph, 1948-
Arnold, William Ralph, 1948-
Arnold, William Ralph, 1948-
Arnold, William Ralph, 1948-

Arnold, William Ralph, 1948-
Arnold, William Ralph, 1948-
Arnold, Willism Ralph, 1948-
Arnold, William Ralph, 1948-
Arnold, William Ralph, 1948-

ARNOLD, WILLIAM RALPH, 1948-
Arntz, Antonia, 1878-1946.
Aro, Saima, 1907-
ASHTON, VICTORIA GRACE ANDERSON, 1945-
Atkinson, Arthur James, 1923-
Atkinson, Elizabeth Cecillia, 1935-
Atkinson, Geraldine Letha, 1920-
Atkinson, Katherine Leora Flanigan, 1903-
Atkinson, Mercedes Mae, 1922-
Atkinson, Patricia Ann, 1932-
Atkinson, Ralph, 1900-
Atkinson, William Robert, 1943-
Aukes, Bessie Camilla Curtis, 1910-1941.
Aukes, Cleo L Beaver, 1908-
Aukes, Della Margaret Beuth, 1903-1933.
Aukes, Lois Mae, 1930-
Aukes, Raymond V 1899-
Austin, Lorraine Estelle Cheney, 1914-
Aves, Bernice P 1926-
Aves, Ida, 1912-
Aves, John C 1877-1953.
Aves, Mabel, 1918-
Aves, Vina May Rubeck, 1892-1940.
Aves, William, 1910-
Babcock, Claude Edwin, 1892-1966.
Babcock, Elizabeth Mary, 1927-
Babcock, Florence Marie, 1923-
Babcock, Marion Elizabeth, 1919-1925.
Babcock, Mary Frances McCabe, 1893-1972.
Babcock, Richard Joseph, 1928-
Babcock, Robert Claude, 1921-
Bailey, Clarence, 1???-1???
Bailey, Clifford, 1935-
Bailey, Gladys, 1921-
Bailey, Grace Vivian, 1923-
Bailey, Harry, 1925-
Bailey, Helen, 1917-
Bailey, Henry Casper, 1890-1958.
Bailey, Jay, 1???-1969.
Bailey, Jeanette Mead, 1895-1968.
Bailey, Raymond, 1919-
Bailey, Richard, 1933-
Bailey, Robert, 1913-
Bailey, Walt, 1???-

Bares, Michael Andrew, 1949-
Newcomb, Richard Scott, 1958-

Gummow, Bradley Lee, 1956-
Gummow, Bradley Lee, 1956-
Gummow, Bradley Lee, 1956-

Gummow, Bradley Lee, 1956-
Gummow, Bradley Lee, 1956-
Gummow, Bradley Lee, 1956-
Gummow, Bradley Lee, 1956-
Gummow, Bradley Lee, 1956-

Lander, Truman Barton, 1955-
Lander, Truman Barton, 1955-

Lander, Truman Barton, 1955-
Lander, Truman Barton, 1955-
Lander, Truman Barton, 1955-

Heidel, Jeffrey Neil, 1952-
Hopkins, Michael C 1955-
Hopkins, Michael C 1955-
Hopkins, Michael C 1955-
Hopkins, Michael C 1955-
Hopkins, Michael C 1955-
Hopkins, Michael C 1955-
Popanz, Thomas Edward, 1947-
Popanz, Thomas Edward, 1947-
Popanz, Thomas Edward, 1947-

Popanz, Thomas Edward, 1947-

Popanz, Thomas Edward, 1947-
Popanz, Thomas Edward, 1947-
Popanz, Thomas Edward, 1947-
Hoffman, Joe C 1949-
Hoffman, Joe C 1949-
Hoffman, Joe C 1949-
Hoffman, Joe C 1949-
Hoffman, Joe C 1949-
Hoffman, Joe C 1949-
Hoffman, Joe C 1949-
Hinueber, Dean, 1955-
Hoffman, Joe C 1949-
Hoffman, Joe C 1949-
Hoffman, Joe C 1949-
Hoffman, Joe C 1949-
Hinueber, Dean, 1955-

Bain, Dorothy Louise Malone, 1919-	Helsten, Kristine Denise, 1954-
BAINBRIDGE, BARBARA LYNN, 1955-	
Bainbridge, Bernice Bridella Stultz, 1929-	Bainbridge, Barbara Lynn, 1955-
Bainbridge, Dale Alvin, 1932-	Bainbridge, Barbara Lynn, 1955-
	Bainbridge, Terry Dale, 1956-
Bainbridge, Douglas Stanley, 1961-	Bainbridge, Terry Dale, 1956-
Bainbridge, Elsie Marguarite Nicolls, 1907-	Bainbridge, Barbara Lynn, 1955-
	Bainbridge, Terry Dale, 1956-
Bainbridge, Etta Marguarite Coleman, 1936-	Bainbridge, Terry Dale, 1956-
Bainbridge, Pamela Jean, 1950-	Bainbridge, Barbara Lynn, 1955-
Bainbridge, Sidney Gene, 1928-	Bainbridge, Barbara Lynn, 1955-
	Bainbridge, Terry Dale, 1956-
Bainbridge, Stacy Elizabeth, 1959-	Bainbridge, Terry Dale, 1956-
Bainbridge, Stanley Smith, 1904-1962.	Bainbridge, Barbara Lynn, 1955-
	Bainbridge, Terry Dale, 1956-
BAINBRIDGE, TERRY DALE, 1956-	
Bainbridge, Virginia May, 1933-	Bainbridge, Barbara Lynn, 1955-
	Bainbridge, Terry Dale, 1956-
Bainbridge, William Frank, 1951-	Bainbridge, Barbara Lynn, 1955-
Baitenger, Beverly L Jansen Jones, 1926-	Jones, Jerry Owen, 1948-
Baitenger, Charles Daniel, 1928-	Jones, Jerry Owen, 1948-
Balkin, Isabel Stanislawa Wenzel, 1948-	Gray, Anna Maria Wenzel, 1946-
Ballard, Ada Lucille, 1915-	Diehl, Alan William, 1957-
Ballard, Arthur, 1900-	Diehl, Alan William, 1957-
Ballard, Bess, 1895-	Diehl, Alan William, 1957-
Ballard, Blanche, 1902-	Diehl, Alan William, 1957-
Ballard, Cora, 1892-1971.	Diehl, Alan William, 1957-
Ballard, Earl, 1904-	Diehl, Alan William, 1957-
Ballard, Leanore Williford, 1873-1961.	Diehl, Alan William, 1957-
Ballard, Leta, 1906-	Diehl, Alan William, 1957-
Ballard, Orville, 1910-	Diehl, Alan William, 1957-
Ballard, Roy, 1893-1956.	Diehl, Alan William, 1957-
Ballard, Ruby, 1914-	Diehl, Alan William, 1957-
Ballard, William, 1862-1950.	Diehl, Alan William, 1957-
Banasiewicz, Annie Schroeder, 1895-1922.	Vicari, Joanne, 1956-
Banasiewicz, Edward Francis, 1919-	Vicari, Joanne, 1956-
Banasiewicz, Jeannette Thersa, 1917-	Vicari, Joanne, 1956-
Banasiewicz, Joseph, 1894-1923.	Vicari, Joanne, 1956-
Banasiewicz, Loretta Marie, 1920-	Vicari, Joanne, 1956-
Bardy, Ann, 1949-	Bardy, Dennis James, 1957-
Bardy, Anna Victoria Golc, 1930-	Bardy, Dennis James, 1957-
Bardy, Carol Sue, 1956-	Bardy, Dennis James, 1957-
BARDY, DENNIS JAMES, 1957-	
Bardy, Fedalia Mary Dixon, 1896-1958.	Bardy, Dennis James, 1957-

Bardy, Margrette Jean, 1919-
Bardy, Mary Francis, 1916-
Bardy, Patrick Michael, 1955-
Bardy, Richard Joseph, 1892-1963.
Bardy, Richard Joseph, 1924-
Bardy, Richard Joseph, 1951-
Bardy, Virginia Ann, 1928-
Bares, Antonia Arntz, 1878-1946.
Bares, Barbara A 1916-
Bares, Celia Apollonia, 1903-
Bares, Christian A 1918-1972.
Bares, Christian Herman, 1875-1945.
Bares, Eva Marie, 1903-
Bares, Frances Margret, 1909-1909.
Bares, Gregory Christian, 1944-
Bares, Hubert Frank, 1920-
Bares, Hubert William, 1900-1901.
Bares, James Geoffrey, 1947-
Bares, Johanna Josephine Dolski, 1919-
Bares, Josephine Barbara, 1908-
Bares, Mary A 1910
BARES, MICHAEL ANDREW, 1949-
Bares, Raymond Anthony, 1943-
Bares, Raymond Francis, 1919-
Bares, Roland Christian, 1913-
Bares, William Alois, 1906-
Barnett, Ruth E 1904-
Bartholomew, Francis Lourane Kinson, 1919-
Batha, Emily, 1905-
Batutis, Ann, 1910-
Batutis, Denise, 1954-
BATUTIS, DENNIS, 1954-
Batutis, Josephine Theresa Inglima, 1922-
Batutis, Margaret, 1914-
Batutis, Mary Stankunas, 1890-1971.
Batutis, Matthius, 1880-1954.
Batutis, Robert Michael, 1952-
Batutis, Steven Craig, 1956-
Batutis, William Matthew, 1917-
Baumann, Louise Charlotte Palmer, 1910-
Bean, Beverley Jean Bressler, 1932-
Beasly, Carolyn Ann Tannahill, 194?-
Beaver, Cleo L 1908-
Becker, Erma Stilwell, 1910-
Beckham, Beatrice Delilah Jones, 1909-1972.
Beckham, Charles Fred, 1902-

Bardy, Dennis James, 1957-
Bardy, Dennis James, 1957-
Bardy, Dennis James, 1957-
Bardy, Dennis James, 1957-
Bardy, Dennis James, 1957-
Bardy, Dennis James, 1957-
Bardy, Dennis James, 1957-
Bares, Michael Andrew, 1949-
Bares, Michael Andrew, 1949-
Bares, Michael Andrew, 1949-
Bares, Michael Andrew, 1949-
Bares, Michael Andrew, 1949-
Bares, Michael Andrew, 1949-
Bares, Michael Andrew, 1949-
Bares, Michael Andrew, 1949-
Bares, Michael Andrew, 1949-
Bares, Michael Andrew, 1949-
Bares, Michael Andrew, 1949-

Bares, Michael Andrew, 1949-
Bares, Michael Andrew, 1949-
Bares, Michael Andrew, 1949-

Bares, Michael Andrew, 1949-
Bares, Michael Andrew, 1949-
Bares, Michael Andrew, 1949-
Bares, Michael Andrew, 1949-
Bainbridge, Barbara Lynn, 1955-

Cook, Coralee Jane, 1951-
Heimbach, John Steven, 1954-
Batutis, Dennis, 1954-
Batutis, Dennis, 1954-

Batutis, Dennis, 1954-
Batutis, Dennis, 1954-
Batutis, Dennis, 1954-
Batutis, Dennis, 1954-
Batutis, Dennis, 1954-
Batutis, Dennis, 1954-
Batutis, Dennis, 1954-

Palmer, Jean Ellen, 1956-
Corrigan, Douglas P 1956-

Tannahill, Kathy Gail, 1955-
Lander, Truman Barton, 1955-
Ditzler, Thomas Eugene, 1939-

Risenhoover, Dwain Lee, 1950-
Risenhoover, Dwain Lee, 1950-

Beckham, Euna Lee, 1928-
Beckham, Zelda Beatrice, 1932-
Behling, Anna Louise, 1876-1959.
Behringer, Maria Margaritha, 1901-
Bell, Annette May Turner, 1923-
Bell, Emma Marie Brandt, 1904-
BELL, FRANK HOWARD, 1954-
Bell, Harry John, 1925-
Bell, Howard D 1899-1970.
Bell, Ida Kathryn, 1952-
Bell, Jo Ann, 1928-
Bell, John Gaylord, 1950-
Bell, Larry Brandt, 1939-
Belter, Laura Jane Green, 1936-
Bengtson, Hilda Marie, 1891-
Benjamin, Natalie Hazel, 1904-
Berg, Alice Ruth, 1914-
Berg, Anna Maxine, 1938-
Berg, Audrey Linnea, 1929-
Berg, Doris Lucille, 1926-
Berg, Effie Elvera Akerson, 1901-
Berg, Ernest John Daniel, 1890-1962.
Berg, Gerald Verdell, 1936-
Berg, Irene, 19??-
Berg, Manley Ernest, 1934-
Berg, Mayme Elizabeth, 1924-
Bergeson, Ruby Elmira, 1909-
Bergvall, Lillian Nygren, 1909-
Beswick, Bessie Graty Tracy, 1888-1946.
Beswick, Harold Wood, 1886-1971.
Beswick, James Gordon, 1952-
Beswick, Karl, Richard, 1951-
Beswick, Madelyn Irene, 1914-
BESWICK, MIKREN SUE, 1955-
Beswick, Mildred Lucilie Lind, 1917-
Beswick, Pamela Jo, 1958-
Beswick, Tracy Leonard, 1916-
Betler, Emma Sophia, 1884-1964.
Beuth, Della Margaret, 1903-1933.
Bianchi, Louise, 1908-
Bick, Ida H 1879-
Biedenbender, Dorothy May Wilson, 1927-
Billman, Marguerite Iona Culvey, 1926-
Bishop, Hary, 1916-1972.
Blaauw, Marie Kruyf, 1902-
Black, Albert Lee, 1956-
Black, Anie Bea, 1???-

Risenhoover, Dwain Lee, 1950-
Risenhoover, Dwain Lee, 1950-
Larsen, Harold Thomas, 1948-
Ehrlich, Mary Elizabeth, 1956-
Bell, Frank Howard, 1954-
Bell, Frank Howard, 1954-

Bell, Frank Howard, 1954-
Bell, Frank Howard, 1954-
Bell, Frank Howard, 1954-
Bell, Frank Howard, 1954-
Bell, Frank Howard, 1954-
Bell, Frank Howard, 1954-
Walden, Virginia Clare, 1955-
Hultman, Linette Marie, 1956-
Smith, Bradley D 1957-
Anderson, Colin Lee, 1943-
Micho, James Daniel, 1956-
Micho, James Daniel, 1956-
Micho, James Daniel, 1956-
Micho, James Daniel, 1956-

Micho, James Daniel, 1956-
Micho, James Daniel, 1956-
Anderson, Colin Lee, 1943-
Micho, James Daniel, 1956-
Micho, James Daniel, 1956-
Milligan, Michael James, 1957-
Krawczyk, Jo Ann Lynn, 1956-

Beswick, Mikren Sue, 1955-
Beswick, Mikren Sue, 1955-
Beswick, Mikren Sue, 1955-
Beswick, Mikren Sue, 1955-
Beswick, Mikren Sue, 1955-

Beswick, Mikren Sue, 1955-
Beswick, Mikren Sue, 1955-
Beswick, Mikren Sue, 1955-
Hall, Valerie Sue Wilt, 1946-
Lander, Truman Barton, 1955-
Brady, Bernard, 1955-
Misunas, Joseph Anthony, 1954-

Wilson, Barbara Ellen, 1954-

Penwarden, Nancy Mae, 1955-
Krugjohann, Linda Jean, 1956-
Mackety, Carolyn Jean Kruyf Martin, 1932-
Black, Leon Benjamin, 1955-
Black, Leon Benjamin, 1955-

Black, Benjamin Leon, 1930-
Black, Bill, 1952-
Black, Catherine Lucille Keckler, 1909-
Black, Dorothy Ann, 1961-
Black, Edie Bea, 1???-
Black, Ellen Dublin, 1900-1954.
Black, Fedale Castro, 1966-
Black, Irene Ann, 1965-
Black, Jerome, 1967-
Black, Jesse May, 1???-
Black, Joanne, 1960-
Black, John Earl, 1964-
Black, Josephine, 1968-
Black, Josephine Townsend, 1935-
BLACK, LEON BENJAMIN, 1955-
Black, Lonie May, 1???-
Black, Mary Jane, 1953-
Black, Mary Pearl, 1???-
Black, Obediah, 1???-
Black, Peter, 1???-
Black, Samuel, 1???-1966.
Black, Tecomsa, 1???-
Black, Teresa Ann, 1970-
Black, Troy Allen, 1962-
Black, William Rogers, 1963-
Blackmer, Alfreida Peterson, 1894-
Bladholm, Donna Mae, 1926-
Bladholm, Florence Estelle Buck, 1897-
Bladholm, John, 1929-
Bladholm, Marjorie, 1920-
Bladholm, Oscar Bernard, 1892-
Blair, Essel Noma, 1911-
Blecker, Bernetta Marion, 1913-
Blecker, Blanche Margaret, 1908-1972.
Blecker, Forrest G 1911-
Blecker, Irene Margaret Gifford, 1889-1958.
BLECKER, JO ANN MARY, 1954-
Blecker, Kenneth Wayne, 1915-
Blecker, Lyle Erwin, 1919-1964.
Blecker, Patricia Irene, 1956-
Blecker, Rose Mary Misunas, 1919-

Blecker, William A 1888-1956.
Blessner, Marg Letourneau, 1946-
Bloedorn, Anna E C Pollnow, 1885-1967.
Bloedorn, Clarence Albert, 1915-1964.
Bloedorn, Dorothy Minnie, 1920-

Black, Leon Benjamin, 1955-
Black, Leon Benjamin, 1955-

Keckler, Chris Samuel, 1954-
Black, Leon Benjamin, 1955-
Black, Leon Benjamin, 1955-
Black, Leon Benjamin, 1955-
Black, Leon Benjamin, 1955-
Black, Leon Benjamin, 1955-
Black, Leon Benjamin, 1955-
Black, Leon Benjamin, 1955-
Black, Leon Benjamin, 1955-
Black, Leon Benjamin, 1955-
Black, Leon Benjamin, 1955-
Black, Leon Benjamin, 1955-

Black, Leon Benjamin, 1955-
Black, Leon Benjamin, 1955-
Black, Leon Benjamin, 1955-
Black, Leon Benjamin, 1955-
Black, Leon Benjamin, 1955-
Black, Leon Benjamin, 1955-
Black, Leon Benjamin, 1955-
Black, Leon Benjamin, 1955-
Black, Leon Benjamin, 1955-
Black, Leon Benjamin, 1955-
Wilkins, Jean Johanna Peterson, 1907-
Reum, Jean Marie, 1956-

Reum, Jean Marie, 1956-
Reum, Jean Marie, 1956-
Reum, Jean Marie, 1956-
Reum, Jean Marie, 1956-
Kramer, Kenneth Dee, 1954-
Blecker, Jo Ann Mary, 1954-
Blecker, Jo Ann Mary, 1954-
Blecker, Jo Ann Mary, 1954-

Blecker, Jo Ann Mary, 1954-

Blecker, Jo Ann Mary, 1954-
Blecker, Jo Ann Mary, 1954-
Blecker, Jo Ann Mary, 1954-
Blecker, Jo Ann Mary, 1954-
Misunas, Joseph Anthony, 1954-
Blecker, Jo Ann Mary, 1954-
Fischer, Stephanie M 1954-

Kunde, Larry James, 1956-

Kunde, Larry James, 1956-
Kunde, Larry James, 1956-

Bloedorn, Florence Helena, 1908-
Bloedorn, Francis Mimie, 1909-
Bloedorn, Gustave W 1876-
1954.
Bloedorn, Helen Martha, 1922-
Bloedorn, Marvin, 1912-1913.
Blomberg, Dorothy Redmond, 1919-
Blomgren, Bradley Jay, 1958-
BLOMGREN, LARRY CRAIG, 1955-
Blomgren, Lawrence William, 1899-
Blomgren, Robert William, 1960-
Blomgren, Roberta Jean Carlson,
1927-
Blomgren, Ruby, 1898-
Blomgren, Steven John, 1957-
Blomgren, William Lawrence, 1928-
Bloomquist, Marge Lee Medearis,
1936-
Blume, Erna Sophie Schirmer, 1926-
Blumeyer, Marion Ione Schier, 1923-
Bolender, Esther Johnson, 1893-
Bolender, Hugo C 1896-1970.
Bolender, Joan A 19??-
Bonaguro, Antoinette Fusinato,
1899-
Bonaguro, Doreen, 1919-
Bonder, Mary, 1901-1960.
Bonnen, Betty J Erickson,
1928-
Bonnen, Edwin G 1894-
BONNEN, JANET ELAINE, 1950-
Bonnen, Kathleen Ann, 1962-
Bonnen, Linda Lee, 1949-
Bonnen, Mabel V 1898-
Bonnen, Michael Edwin, 1959-
Bonnen, Robert E 1924-
Bonnen, Stephen Robert, 1954-
Bontemps, Norma Jean Smith, 19??-
Boone, Belva Lucille, 1938-
Boone, C B 1931-
Boone, Cecil, 1910-19??
BOONE, DANIEL DEVON, 1935-
Boone, Donald, 1946-19??
Boone, Dora Lee Turner, 1890-1969.
Boone, Doris Elizabeth Staggs,
1916-
Boone, Faye Alma, 1908-
Boone, Harvey, 1920-19??
Boone, Hazel Charlotte, 1919-
Boone, Janice Irene, 1949-
Boone, Jesse Ralph, 1926-
Boone, Joseph Woodrow, 1914-

Kunde, Larry James, 1956-
Kunde, Larry James, 1956-

Kunde, Larry James, 1956-
Kunde, Larry James, 1956-
Kunde, Larry James, 1956-
Redmond, Barbara Ann, 1956-
Blomgren, Larry Craig, 1955-

Blomgren, Larry Craig, 1955-
Blomgren, Larry Craig, 1955-

Blomgren, Larry Craig, 1955-
Blomgren, Larry Craig, 1955-
Blomgren, Larry Craig, 1955-
Blomgren, Larry Craig, 1955-

Medearis, Michael Eldon, 1955-
Klemm, Mark Alfred, 1954-
Schier, Francis Eugene John, 1954-
Stites, John Kevin, 1954-
Stites, John Kevin, 1954-
Stites, John Kevin, 1954-

Sandona, Carol Natalie, 1954-
Sandona, Carol Natalie, 1954-
Cohen, Jeffry Alan, 1954-

Bonnen, Janet Elaine, 1950-
Bonnen, Janet Elaine, 1950-

Bonnen, Janet Elaine, 1950-
Bonnen, Janet Elaine, 1950-
Bonnen, Janet Elaine, 1950-
Bonnen, Janet Elaine, 1950-
Bonnen, Janet Elaine, 1950-
Bonnen, Janet Elaine, 1950-
Smith, Bradley D 1957-
Boone, Daniel Devon, 1935-
Boone, Daniel Devon, 1935-
Boone, Daniel Devon, 1935-

Boone, Daniel Devon, 1935-
Boone, Daniel Devon, 1935-

Boone, Daniel Devon, 1935-
Boone, Daniel Devon, 1935-
Boone, Daniel Devon, 1935-
Boone, Daniel Devon, 1935-
Boone, Daniel Devon, 1935-
Boone, Daniel Devon, 1935-
Boone, Daniel Devon, 1935-

Boone, Nelda Joyce, 1939-
Boone, Odie Paul, 1912-
Boone, Olan Nelson, 1916-
Boone, Robert Carl, 1886-1953.
Boone, Seveda, 1922-
Boone, Stephen Phillip, 1953-
Boone, Ted Lynn, 1951-
Bosecker, Ida Aves, 1912-
Boss, Floris Eliza, 1913-
Botts, Dora Kathryn Shelton, 1919-
Bourgoin, Paulette Larsen, 1941-
Bowers, Archie, 1888-1963.
Bowers, Elnore Ruth, 19??-
Bowers, Hazel Thersa Ford, 1894-1943.
Bowers, Herbert John, 1915-
Bowers, Lola Mary, 1914-
Bowers, Mildred Violet, 1917-
Bowers, Raymond Edward, 19??-
Bowls, Francas Leora Keckler, 1914-
Boyd, Jeannette Marion Dresser, 1916-
Boyle, Catherine Marie Malone, 1914-
Boyle, Catherine Maureen, 1941-
Boyles, Arlene Mildred, 1912-
Bozanich, Alexander, 1918-
Bozanich, Amelia, 1924-
Bozanich, Anna, 1922-
Bozanich, Gordan, 1920-
Bozanich, Nick, 1890-1958.
Bozanich, Sophie Rajacich, 1894-
Bradley, Elsie Euphemia Koch, 1923-
Brady, Andrew, 1920-
Brady, Andrew M 1889-
BRADY, BERNARD, 1955-
Brady, Bernard F 1927-
Brady, Dorene Nosari, 1927-
Brady, Mamie LeBlanc, 1897-
Brady, Marilee, 1952-
Brady, Pat, 1930-
Brady, Roseann, 1929-
Brady, Teresa, 1921-
Brady, Veronica Aileen, 1896-
Brandt, Emma Marie, 1904-
Brantley, James, 1???-1956.
Brantley, Minnie Lee Jackson, 1???-1974.
Brantley, Tom, 1???-1961.
Brassfield, Josephine, 1935-
Brau, Henrietta, 1892-
Brau, Minnie, 1881-1917.

Boone, Daniel Devon, 1935-
Boone, Daniel Devon, 1935-
Boone, Daniel Devon, 1935-
Boone, Daniel Devon, 1935-
Boone, Daniel Devon, 1935-
Boone, Daniel Devon, 1935-
Boone, Daniel Devon, 1935-
Hopkins, Michael C 1955-
Medearis, Michael Eldon, 1955-
Decker, Norman Quinten, 1933-
Larsen, Harold Thomas, 1948-
Mueller, Voncile Marie Tice, 1954-
Mueller, Voncile Marie Tice, 1954-

Mueller, Voncile Marie Tice, 1954-
Mueller, Voncile Marie Tice, 1954-
Mueller, Voncile Marie Tice, 1954-
Mueller, Voncile Marie Tice, 1954-
Mueller, Voncile Marie Tice, 1954-
Keckler, Chris Samuel, 1954-

Dresser, Bennett Ray, 1955-

Helsten, Kristine Denise, 1954-
Helsten, Kristine Denise, 1954-
Johnson, Larry Ray, 1955-
Guthrie, Michael Nicholas, 1957-
Guthrie, Michael Nicholas, 1957-
Guthrie, Michael Nicholas, 1957-
Guthrie, Michael Nicholas, 1957-
Guthrie, Michael Nicholas, 1957-
Guthrie, Michael Nicholas, 1957-
Westemeier, Sharon Lee McMahon, 1946-
Brady, Bernard, 1955-
Brady, Bernard, 1955-

Brady, Bernard, 1955-
Brady, Bernard, 1955-
Brady, Bernard, 1955-
Brady, Bernard, 1955-
Brady, Bernard, 1955-
Brady, Bernard, 1955-
Brady, Bernard, 1955-
Nolan, Terrance Michael, 1956-
Bell, Frank Howard, 1954-
Howard, Willie Frank, 1939-

Howard, Willie Frank, 1939-
Howard, Willie Frank, 1939-
Black, Leon Benjamin, 1955-
Ditzler, Thomas Eugene, 1939-
Ditzler, Thomas Eugene, 1939-

Brayton, Daniel, 1???-1???
Brayton, Dorothy Francis, 1907-
Brayton, Marian Blanche, 1917-
Brayton, Mary Elizabeth Moloney, 1879-1958.
Brayton, Sweet, 1877-1921.
Breckters, Grace Wiltfang, 1894-1946.
Breckters, Harriet, 1933-1970.
Breckters, Harry, 1897-1963.
Breed, Aleda Belle, 1920-
Breed, Bertha E Hintz, 1891-1961.
Breed, Carson Franklin, 1916-
Breed, Darcy Waynette, 1961-
Breed, Earlene June, 1914-
Breed, Frank Otis, 1890-1961.
Breed, Mary Jean, 1949-
Breed, Murnice Romain, 1918-
Breed, Reola Marion McKillips, 1922-
Breed, Roscoe B 1910-
Breed, Sally Reola, 1952-
Breed, Verla Mae, 1924-
Breed, Wayne Elezer, 1922-
Bressler, Bertha M Kreger, 1894-
Bressler, Beverley Jean, 1932-
Bressler, Eugene Harvey, 1917-
Bressler, George A 1884-1934.
Bressler, George Arthur, 1920-
Bressler, Harry Lee, 1925-
Bressler, Jack Bernard, 1927-
Bressler, Marianne C 1933-
Bressler, Shirley Mae, 1929-
Brick, Gladys Marie McLarty, 1923-
Broberg, Hilma Evelyn, 1897-
Brocwell, Betty Lou West, 1945-
Brohaugh, Andrew, 1961-
BROHAUGH, CAROLYN, 1956-
Brohaugh, Hubert, 1914-
Brohaugh, Joseph O 1887-1965.
Brohaugh, Lettie Aamodt, 1890-
Brohaugh, Lyleth, 1911-
Brohaugh, Rachel, 1953-
Brohaugh, Valborg Lunde, 1920-
Brohaugh, Vernon, 1926-
Brohaugh, Virginia, 1951-
Brohaugh, Weldon, 1921-
Bronner, Eve Jane, 1892-1971.
Brooke, Josephine Sibyl, 1905-
Broquist, Albin Louis, 1891-1964.

Crave, Daniel James, 1954-
Crave, Daniel James, 1954-
Crave, Daniel James, 1954-

Crave, Daniel James, 1954-
Crave, Daniel James, 1954-

Linneman, Janice Kay, 1952-
Linneman, Janice Kay, 1952-
Linneman, Janice Kay, 1952-
Fischer, Sally Reola Breed, 1952-

Fischer, Sally Reola Breed, 1952-
Fischer, Sally Reola Breed, 1952-
Fischer, Sally Reola Breed, 1952-
Fischer, Sally Reola Breed, 1952-
Fischer, Sally Reola Breed, 1952-
Fischer, Sally Reola Breed, 1952-
Fischer, Sally Reola Breed, 1952-

Fischer, Sally Reola Breed, 1952-
Fischer, Sally Reola Breed, 1952-
Fischer, Sally Reola Breed, 1952-
Fischer, Sally Reola Breed, 1952-
Fischer, Sally Reola Breed, 1952-

Corrigan, Douglas P 1956-
Corrigan, Douglas P 1956-
Corrigan, Douglas P 1956-
Corrigan, Douglas P 1956-
Corrigan, Douglas P 1956-
Corrigan, Douglas P 1956-
Corrigan, Douglas P 1956-
Corrigan, Douglas P 1956-
Corrigan, Douglas P 1956-
Stahl, Steven Richard, 1955-
Wentland, Mary Catherine, 1955-
Griffeth, Barbara Jean West, 1942-
Brohaugh, Carolyn, 1956-

Brohaugh, Carolyn, 1956-
Brohaugh, Carolyn, 1956-
Brohaugh, Carolyn, 1956-
Brohaugh, Carolyn, 1956-
Brohaugh, Carolyn, 1956-
Brohaugh, Carolyn, 1956-
Brohaugh, Carolyn, 1956-
Brohaugh, Carolyn, 1956-
Brohaugh, Carolyn, 1956-
Ebling, Douglas Burns, 1947-
Dolak, Julie Jo, 1957-
Broquist, Susan Elizabeth, 1954-

Broquist, Anna Irene Christianson, 1893-	
Broquist, Eugene Wilbur, 1923-1923.	Broquist, Susan Elizabeth, 1954-
Broquist, Marjorie Adele, 1929-	Broquist, Susan Elizabeth, 1954-
Broquist, Nancy Elaine, 1957-	Broquist, Susan Elizabeth, 1954-
Broquist, Roger Allison, 1920-	Broquist, Susan Elizabeth, 1954-
BROQUIST, SUSAN ELIZABETH, 1954-	Broquist, Susan Elizabeth, 1954-
Brown, Barbara Agnes Arnold, 19??-	Arnold, William Ralph, 1948-
Brown, Darline Leon Koper, 1921-	Woodrick, Jerry Grant, 1943-
Brown, Florence Wos, 1905-	Hilgers, Mark William Joseph, 1955-
Brown, Helen Rose, 1909-	McAnarney, Larry Francis, 1956-
Brown, Jean Mary, 1888-1948.	Fischer, Sally Reola Breed, 1952-
Brown, Linnie M 1884-1970.	Ebersold, Tamara J Tripp, 1950-
Brown, Lorraine Ann Marie Dolak, 19??-	Dolak, Julie Jo, 1957-
Brown, Martha Loraine Scott, 1912-19??	Tannahill, Kathy Gail, 1955-
Brown, Maude Ellen, 1912-	Miller, Loydene Kay, 1957-
Brown, Paula Loraine Klemm, 1939-	Klemm, Mark Alfred, 1954-
Browner, Mae T Jeans, 1913-	Howard, Willie Frank, 1939-
Bruton, Alice Whitchurch Hollindale, 1901-	
Bruton, David Thomas, 1927-	Bruton, Paul David, 1955-
Bruton, Jean Marie Alexander, 1931-	Bruton, Paul David, 1955-
BRUTON, PAUL DAVID, 1955-	Bruton, Paul David, 1955-
Bruton, Stephen Thomas, 1952-	Bruton, Paul David, 1955-
Bruton, Thomas Lee, 1898-	Bruton, Paul David, 1955-
Bryant, Louise Jeans, 1924-	Howard, Willie Frank, 1939-
Buback, Emma, 1892-1960.	Kelley, Raymond James, 1956-
Buber, Helen May Keckler, 1913-	Keckler, Chris Samuel, 1954-
Bucey, Sally Ann Medearis, 1934-	Medearis, Michael Eldon, 1955-
Buck, Florence Estelle, 1897-	Reum, Jean Marie, 1956-
Buhl, David James, 1959-	Buhl, Susan Marie, 1956-
Buhl, George Xavier, 1907-	Buhl, Susan Marie, 1956-
Buhl, George Xavier, 1931-	Buhl, Susan Marie, 1956-
Buhl, James Daniel, 1971-	Buhl, Susan Marie, 1956-
Buhl, Mary Carole Strom, 1933-	Buhl, Susan Marie, 1956-
Buhl, Michael Ryan, 1973-	Buhl, Susan Marie, 1956-
Buhl, Mildred Marie Kline, 1905-	Buhl, Susan Marie, 1956-
Buhl, Sarah Louise, 1962-	Buhl, Susan Marie, 1956-
BUHL, SUSAN MARIE, 1956-	
Buhl, William George, 1953-	Buhl, Susan Marie, 1956-
Buis, Cornelia, 1889-	Mackety, Carolyn Jean Kruyf Martin, 1932-
Buis, Cornelius, 1885-	Mackety, Carolyn Jean Kruyf Martin, 1932-
Buis, Gertrude De Vos, 1869-1929.	Mackety, Carolyn Jean Kruyf Martin, 1932-
Buis, Gertrude, 1905-	Mackety, Carolyn Jean Kruyf Martin, 1932-
Buis, Henrietta, 1916-	Mackety, Carolyn Jean Kruyf Martin, 1932-
Buis, Jennie, 1883-	Mackety, Carolyn Jean Kruyf Martin, 1932-
Buis, John, 1866-1929.	Mackety, Carolyn Jean Kruyf Martin, 1932-
Buis, John, 1898-	Mackety, Carolyn Jean Kruyf Martin, 1932-
Buis, Lorraine, 1910-	Mackety, Carolyn Jean Kruyf Martin, 1932-

Buis, Minnette, 1908-
Buis, Patrnella, 1887-
Buis, Thomas, 1893-
Bunger, Betty Louise Lawhorn, 1947-
Burdick, Beverly Ann Jacobs, 1930-
BURDICK, DEBORAH ANN, 1956-
Burdick, Esther Otilia Gilbertson, 1908-
Burdick, Glenn Otis, 1908-
Burdick, Glenn Russell, 1932-
Burdick, Orville Duane, 1935-
Burg, Alice Ruth, 1914-
Burg, Irene, 19??-
Burg, Mabel Hanson, 1889-1918.
Burg, Peter, 1887-1918.
Burgess, Ruth Walling, 1897-
Burkart, Barbara Ann Popanz, 1948-
Burke, Minnie Diehl, 1919-
Burkes, Dorothy Mae Alexander, 1927-
Burman, Frances. 1901-1951.
Burton, Ellen, 1889-
Bush, Kathleen Lucile Pellant, 1923-
Butler, Evelyn E 1896-1948.
Butler, Mary Katherine, 1934-
Buzalski, Catherine, 1911-1936.
Callaghan, Bonita Wos, 1910-
Callahan, Judy Ann Gansen, 1949-
Cameron, Elsie L Liden, 1902-
Cameron, Nancy C 1928-
Cameron, William S 1900-1945.
Cameron, William S 1925-1962.
Cameron, Zada Jane, 1894-1962.
Camling, Marie Elizabeth, 1901-
Campbell, Helen Diane Heidel, 1943-
Campbell, Mary Ann, 1897-
Canode, Carrie Agnes, 1894-
CANODE, DEBRA LUANE, 1957-
Canode, Donald Edward, 1896-1952.
Canode, Eva Esther Lee, 1897-
Canode, Iola Rena, 1921-
Canode, Lucille Margaret Swenson, 1924-
Canode, Ricki Wayne, 1950-
Canode, Vernon Elmer, 1918-
Canode, Wayne Donald, 1920-
Cardinal, Marie, 1920-
Carey, Audre Maxine, 1919-
Carey, Donald Lee, 1924-
Carey, Eugene William, 1917-
Carey, George Franklin, 1888-1965.
Carey, George Logan, 1916-

Mackety, Carolyn Jean Kruyf Martin, 1932-
Mackety, Carolyn Jean Kruyf Martin, 1932-
Mackety, Carolyn Jean Kruyf Martin, 1932-
Lawhorn, Benjamine Charles James, 1939-
Burdick, Deborah Ann, 1956-

Burdick, Deborah Ann, 1956-
Burdick, Deborah Ann, 1956-
Burdick, Deborah Ann, 1956-
Burdick, Deborah Ann, 1956-
Anderson, Colin Lee, 1943-
Anderson, Colin Lee, 1943-
Anderson, Colin Lee, 1943-
Anderson, Colin Lee, 1943-
Ditto, Patricia Jean Walling, 1927-
Popanz, Thomas Edward, 1947-
Diehl, Alan William, 1957-
Davis, JoEllen DeVaul, 1948-
Stoecklin, Frances Marye, 1955-
Davis, JoEllen DeVaul, 1948-

Misunas, Joseph Anthony, 1954-
Miller, Linda Marie, 1957-
Miller, Linda Marie, 1957-
Lichtfuss, Lynette Cay, 1955-
Hilgers, Mark William Joseph, 1955-
Gansen, Daniel Edward, 1951-
Nelson, Andrea Kay, 1955-
Nelson, Andrea Kay, 1955-
Nelson, Andrea Kay, 1955-
Nelson, Andrea Kay, 1955-
Cook, Coralee Jane, 1951-
Stevens, Terry Marie, 1956-
Heidel, Jeffrey Neil, 1952-
Ralston, J Daniel, 1954-
Schier, Francis Eugene John, 1954-

Canode, Debra Luane, 1957-
Canode, Debra Luane, 1957-
Canode, Debra Luane, 1957-

Canode, Debra Luane, 1957-
Canode, Debra Luane, 1957-
Canode, Debra Luane, 1957-
Canode, Debra Luane, 1957-
Fischer, Stephanie M 1954-
Hibbard, Cheryl Jeanne, 1954-
Hibbard, Cheryl Jeanne, 1954-
Hibbard, Cheryl Jeanne, 1954-
Hibbard, Cheryl Jeanne, 1954-
Hibbard, Cheryl Jeanne, 1954-

Carey, Mildred Aileen, 1921-
Carey, Myrtle, 1903-1973.
Carey, Nola Thompson, 1891-
Carey, Omer Legon, 1929-
Carey, Virginia Lenore, 1934-
Carlson, Adelyn Nelson, 1922-
Carlson, Amanda Charolet, 1892-1964.
Carlson, Anna C Gustafson, 1880-1930.
Carlson, Arlene Marion, 1929-
Carlson, Beda Nyman, 1898-
Carlson, Betty, Lou, 1930-
Carlson, Carl Elof, 1881-1966.
Carlson, Carl Julius, 1889-1972.
Carlson, Catherine Marie, 1930-
Carlson, Elaine Harriet, 1925-
Carlson, Elmer Carl, 1932-1933.
Carlson, Eric, 1894-
Carlson, Ethel V 19??-1969.
Carlson, Gordon Raymond, 1899-1968.
Carlson, Hannah Wilhelmina, 1892-1973.
Carlson, Harry, 1917-
Carlson, Harry Emmanuel, 1902-
Carlson, Helen Marie Morell, 1904-1970.
Carlson, Hilda Marie Bengtson, 1891-
Carlson, Jeanette Nelson, 1911-
Carlson, Judith Josephine Anderson, 1900-
Carlson, Linnea Marie, 1923-
Carlson, Lyleth Brohaugh, 1911-
Carlson, Margaret Johnson, 1913-
Carlson, Mila Gla Penwarden, 1952-
Carlson, Myron Emmanuel, 1934-
Carlson, Roberta Jean, 1927-
Carlson, Sue Elizabeth, 1933-
Carlson, Wilfred Gustave, 1917-
Carranza, Josepha Louisa, 1893-
Carter, Blanche Margaret Blecker, 1908-1972.
Carter, Sharon Sue Miller, 1943-
Carter, Shirley Mae Stultz, 1934-
Carvey, Nina Keturah, 1900-1970.
Cernauskis, Kazimera, 1888-1968.
Chamberlain, Janine Kay Anderson, 1952-
Chapman, Ellen Lavina Terrell, 1919-
Chapman, Everett, 1912-
Chapman, Kay Francis, 1948-

Hibbard, Cheryl Jeanne, 1954-
Kobischka, Brian L 1954-
Hibbard, Cheryl Jeanne, 1954-
Hibbard, Cheryl Jeanne, 1954-
Hibbard, Cheryl Jeanne, 1954-
Nelson, Andrea Kay, 1955-
Lind, Stuart Chip, 1955-

Jurgens, Raeann E Sanders, 1951-
Adden, Kerry Keith, 1956-
Adden, Kerry Keith, 1956-
Blomgren, Larry Craig, 1955-
Jurgens, Raeann E Sanders, 1951-
Hultman, Linette Marie, 1956-
Johnson, Sally Kay, 1952-
Johnson, Sally Kay, 1952-
Hultman, Linette Marie, 1956-
Adden, Kerry Keith, 1956-
Jurgens, Raeann E Sanders, 1951-
Blomgren, Larry Craig, 1955-

Hoxie, Neil J 1949-
Jurgens, Raeann E Sanders, 1951-
Johnson, Sally Kay, 1952-

Johnson, Sally Kay, 1952-

Hultman, Linette Marie, 1956-
Nelson, Andrea Kay, 1955-

Blomgren, Larry Craig, 1955-
Hultman, Linette Marie, 1956-
Brohaugh, Carolyn, 1956-
Johnson, Theodore Edgar, 1958-
Penwarden, Nancy Mae, 1955-
Johnson, Sally Kay, 1952-
Blomgren, Larry Craig, 1955-
Johnson, Sally Kay, 1952-
Hultman, Linette Marie, 1956-
Hoxie, Neil J 1949-

Blecker, Jo Ann Mary, 1954-
Miller, Loydene Kay, 1957-
Bainbridge, Barbara Lynn, 1955-
Foor, Nancy Jane, 1956-
Sandona, Carol Natalie, 1954-

Anderson, Jay William, 1957-

Medearis, Michael Eldon, 1955-
Medearis, Michael Eldon, 1955-
Medearis, Michael Eldon, 1955-

Chapman, Leona Grace, 1936-
Cheney, Adrian Albert, 1912-
Cheney, Calvin A 1883-1959.
Cheney, Cora Graff, 1890-1973.
Cheney, Dorothy Eleanor, 1916-
Cheney, Edwin Calvin, 1910-
Cheney, Lorraine Estelle, 1914-
Cheney, Marian Louise, 1915-
Chinn, Clara Belle, 1885-1924.
Christen, Sharon Kay Miller, 1938-
Christianson, Anna Irene, 1893-
Church, Ruth A 1891-
Clair, Olive Emma Miller, 1911-
Clapper, Donna Maxine, 1934-
Clapper, Janice June, 1931-
Clapper, Leslie Ross, 1941-
Clapper, Sharon Lynn, 1938-
Clapper, Stanley Gene, 1936-1937.
Clapper, Wilma Mae Ripley, 1910-
Clark, Arthur Irwin, 1908-
Clark, Arthur J 1???-1970.
Clark, Craig Mitchell, 1955-
Clark, Donald, 1941-
Clark, Eva Belle, 1???-
Clark, Irene Widner Ulrich, 1???-
CLARK, JAMES LEROY, 1951-
Clark, Jerald James, 1932-
Clark, Josephine, 1903-1973.
Clark, Judith Anna, 1944-
Clark, Leroy David, 1929-1950.
Clark, Ricky David, 1953-
Clark, Robert Eugene, 1930-
Clark, Yolanda Lynn Pettit, 1???-
Clauson, Amy Marie Wetterstrom, 1896-1976.
Clauson, Debra Lynn, 1960-
Clauson, John Thorston, 1932-
Clauson, Lois Lorraine Stephenson, 1935-
Clauson, Margaret, 19??-
Clauson, Marilyn, 19??-
Clauson, Scott Alan, 1957-
Clauson, Thorston Paul, 1893-
CLAUSON, TIMOTHY JOHN, 1958-
Clauson, Wendy Sue, 1967-
Cleary, Sadie, 1886-1960.
Cleland, Minnie A 1871-1932.
Clemett, Alice, 1888-
Cliff, Phyllis Mae Tannahill Mendenhall, 1924-
Clifton, Jessie Green, 1886-1964.
Clinton, Gwendolyn Howard, 1944-

Medearis, Michael Eldon, 1955-
Heidel, Jeffrey Neil, 1952-
Heidel, Jeffrey Neil, 1952-
Heidel, Jeffrey Neil, 1952-
Heidel, Jeffrey Neil, 1952-
Heidel, Jeffrey Neil, 1952-
Heidel, Jeffrey Neil, 1952-
Heidel, Jeffrey Neil, 1952-
Ditto, Patricia Jean Walling, 1927-
Smith, Richard Gene, 1954-
Broquist, Susan Elizabeth, 1954-
Halsted, Linda Ruth, 1954-
Smith, Donald Eugene, 1935-
Ashton, Victoria Grace Anderson, 1945-
Ashton, Victoria Grace Anderson, 1945-
Ashton, Victoria Grace Anderson, 1945-
Ashton, Victoria Grace Anderson, 1945-
Ashton, Victoria Grace Anderson, 1945-
Ashton, Victoria Grace Anderson, 1945-
Clark, James Leroy, 1951-
Clark, James Leroy, 1951-
Clark, James Leroy, 1951-
Clark, James Leroy, 1951-
Clark, James Leroy, 1951-
Clark, James Leroy, 1951-

Clark, James Leroy, 1951-
Davis, JoEllen DeVaul, 1948-
Clark, James Leroy, 1951-
Clark, James Leroy, 1951-
Clark, James Leroy, 1951-
Clark, James Leroy, 1951-
Clark, James Leroy, 1951-

Clauson, Timothy John, 1958-
Clauson, Timothy John, 1958-
Clauson, Timothy John, 1958-

Clauson, Timothy John, 1958-
Clauson, Timothy John, 1958-
Clauson, Timothy John, 1958-
Clauson, Timothy John, 1958-
Clauson, Timothy John, 1958-

Clauson, Timothy John, 1958-
Turner, Bradley Thomas, 1954-
Ditto, Patricia Jean Walling, 1927-
Ebling, Douglas Burns, 1947-

Tannahill, Kathy Gail, 1955-
Decker, Norman Quinten, 1933-
Howard, Willie Frank, 1939-

Clogston, Raymond A 1915-
Clogston, Ruth Mae Meier Hadfield, 1922-
Clyde, Cora Louise Kunkel, 1895-1956.
Clyde, Helen Jane, 1931-
Clyde, Joseph Brown, 1886-1971.
Clyde, Robert, 19??-
Coates, Martha Rosetta, 1888-1939.
Cochran, Margaret Clarenda Corey, 1914-
Coffee, Grace Smith, 1924-
Cohen, Dorothy, 1926-
Cohen, Douglas Neil, 1956-
COHEN, JEFFRY ALAN, 1954-
Cohen, Louis Harry, 1889-1969.
Cohen, Mary Bonder, 1901-1960.
Cohen, Phyllis Dickman, 1935-
Cohen, Ralph, 1921-
Cohoon, Mabel Louise, 1907-
Cole, Grace Reay, 1907-1971.
Coleman, Carroll Agustina, 1928-
Coleman, Charles Olsen, 1923-1950.
Coleman, Clara Elizabeth Skipper, 1894-
Coleman, Clara Lee, 1914-
Coleman, Earl Christopher, 1912-
Coleman, Elmer Carter, 1936-
Coleman, Etta Marguarite, 1936-
Coleman, George William, 1934-
Coleman, Howard Lee, 1887-1949.
Coleman, Howard Lee, 1918-1953.
Coleman, James Alden, 1925-
Coleman, John Westley, 1926-1967.
Coleman, Rebecca May, 1920-
Coleman, Sallie Virginia, 1916-
Coleman, Willis Leonard, 1931-
Coletta, Ambrose, 1889-1950.
Coletta, Americo, 1920-
Coletta, Antonia, 1890-1961.
COLETTA, DAVID P 1954-
Coletta, Elsa Reali, 1922-
Coletta, Evelyn, 1914-
Coletta, Peter, 1920-
Colletti, Amy Katherine, 1958-
Colletti, Anthony Maurice, 1925-1973.
Colletti, Catherine Geraci, 1893-
Colletti, Celeste Marie, 1964-
Colletti, Deborah Ann, 1951-
Colletti, Elizabeth Mary, 1960-
Colletti, Lawrence, 19??-
Colletti, Michael, 1897-1946.

Hadfield, Scott Lee, 1954-

Hadfield, Scott Lee, 1954-

Smith, Bradley D 1957-
Smith, Bradley D 1957-
Smith, Bradley D 1957-
Smith, Bradley D 1957-
Lawhorn, Benjamine Charles James, 1939-

McKinney, Deborah Ann Colletti, 1951-
Smith, Richard Gene, 1954-
Cohen, Jeffry Alan, 1954-
Cohen, Jeffry Alan, 1954-

Cohen, Jeffry Alan, 1954-
Cohen, Jeffry Alan, 1954-
Cohen, Jeffry Alan, 1954-
Cohen, Jeffry Alan, 1954-
Russell, George Edward, 1951-
Dresser, Bennett Ray, 1955-
Bainbridge, Terry Dale, 1956-
Bainbridge, Terry Dale, 1956-

Bainbridge, Terry Dale, 1956-
Bainbridge, Terry Dale, 1956-
Bainbridge, Terry Dale, 1956-
Bainbridge, Terry Dale, 1956-
Bainbridge, Terry Dale, 1956-
Bainbridge, Terry Dale, 1956-
Bainbridge, Terry Dale, 1956-
Bainbridge, Terry Dale, 1956-
Bainbridge, Terry Dale, 1956-
Bainbridge, Terry Dale, 1956-
Bainbridge, Terry Dale, 1956-
Bainbridge, Terry Dale, 1956-
Bainbridge, Terry Dale, 1956-
Coletta, David P 1954-
Coletta, David P 1954-
Coletta, David P 1954-

Coletta, David P 1954-
Coletta, David P 1954-
Coletta, David P 1954-
McKinney, Deborah Ann Colletti, 1951-
McKinney, Deborah Ann Colletti, 1951-
McKinney, Deborah Ann Colletti, 1951-
McKinney, Deborah Ann Colletti, 1951-
McKinney, Deborah Ann Colletti, 1951-
McKinney, Deborah Ann Colletti, 1951-
McKinney, Deborah Ann Colletti, 1951-
McKinney, Deborah Ann Colletti, 1951-

Colletti, Michael Anthony, 1955-
Colletti, Winona Isabelle Corey, 1925-
Collins, Phyllis Oberheim, 1930-
Colvin, Sally Johnson, 1942-
Combs, Charles Alan, 1942-
Combs, Georgia Anna Mitchell West, 1900-
Conant, Sandy Jones, 1946-
Coney, Henrietta Buis, 1916-
Conger, Irene Olsen, 1918-
Conroy, Ruth Louise Stultz, 1925-
Conway, Cora Ballard, 1892-1971.
Coogan, Anna Bozanich, 1922-
Cook, Betty Margaret, 1927-
Cook, Charles Altman, 1895-1947.
Cook, Charles Daniel, 1948-
Cook, Christine Laurel, 1957-
COOK, CORALEE JANE, 1951-
Cook, Doris Lucille Kinson, 1923-
Cook, Irene, 1930-
Cook, James, 1938-
Cook, Mary Hoxie, 1946-
Cook, Raymond Wells, 1923-
Cook, Sebelia Elizabeth Garrison, 1899-
Cook, William Altman, 1924-
Cooling, Anna Mauk, 1940-
Cooper, Dorothy Louise Malone Bain, 1919-
Copper, Helen Emily, 1896-
Coppernoll, Lois Jean McKillips, 1924-
Coppersmith, Hazel Agnus, 1895-
Corbett, Bess Ballard, 1895-
Corbett, Blanche Ballard, 1902-
Corbett, Leta Ballard, 1906-
Corey, Alice Mary, 1906-
Corey, Amy Ruth Maybelle Hitt, 1880-1956.
Corey, Clarence, 1901-
Corey, Doris Rozella, 1911-
Corey, Lyle Russell, 1908-
Corey, Margaret Clarenda, 1914-
Corey, Richard Murmuth, 1915-
Corey, Robert John, 1920-
Corey, Virginia Ruth, 1916-1971.
Corey, Walter LeRoy, 1910-
Corey, Wesley David, 1903-19??
Corey, William Monks, 1878-1960.
Corey, Winona Isabelle, 1925-
Corpian, Delaine Daun, 1934-

McKinney, Deborah Ann Colletti, 1951-

McKinney, Deborah Ann Colletti, 1951-
Pauley, Brian Douglas, 1954-
Johnson, Michael R 1954-
Griffeth, Barbara Jean West, 1942-

Griffeth, Barbara Jean West, 1942-
Jones, Jerry Owen, 1948-
Mackety, Carolyn Jean Kruyf Martin, 1932-
Turner, Bradley Thomas, 1954-
Bainbridge, Barbara Lynn, 1955-
Diehl, Alan William, 1957-
Guthrie, Michael Nicholas, 1957-
Cook, Coralee Jane, 1951-
Cook, Coralee Jane, 1951-
Cook, Coralee Jane, 1951-
Cook, Coralee Jane, 1951-

Cook, Coralee Jane, 1951-
Cook, Coralee Jane, 1951-
Cook, Coralee Jane, 1951-
Hoxie, Neil J 1949-
Cook, Coralee Jane, 1951-

Cook, Coralee Jane, 1951-
Cook, Coralee Jane, 1951-
Mauk, Lorri Jean, 1955-

Helsten, Kristine Denise, 1954-
Hibbard, Cheryl Jeanne, 1954-

Fischer, Sally Reola Breed, 1952-
Nolan, Terrance Michael, 1956-
Diehl, Alan William, 1957-
Diehl, Alan William, 1957-
Diehl, Alan William, 1957-
McKinney, Deborah Ann Colletti, 1951-

McKinney, Deborah Ann Colletti, 1951-
McKinney, Deborah Ann Colletti, 1951-
McKinney, Deborah Ann Colletti, 1951-
McKinney, Deborah Ann Colletti, 1951-
McKinney, Deborah Ann Colletti, 1951-
McKinney, Deborah Ann Colletti, 1951-
McKinney, Deborah Ann Colletti, 1951-
McKinney, Deborah Ann Colletti, 1951-
McKinney, Deborah Ann Colletti, 1951-
McKinney, Deborah Ann Colletti, 1951-
McKinney, Deborah Ann Colletti, 1951-
McKinney, Deborah Ann Colletti, 1951-
House, Delaine Daun Corpian, 1934-

Corpian, Duane William, 1932-19??
Corpian, Eva Hillery, 1885-1924.
Corpian, Evelyn, 1915-
Corpian, Hazel Josephine Olga Stein, 1913-
Corpian, Jesse Lee, 1880-1956.
Corpian, Joyce Leah, 1936-
Corpian, Kenneth, 1911-
Corpian, Leila, 1905-
Corpian, Leland, 1924-19??
Corpian, Una Mae, 1907-
Corpian, Velma, 1919-
Corpian, William Cecil, 1909-
CORRIGAN, DOUGLAS P 1956-
Corrigan, Florence R Simon, 1895-
Corrigan, Janice J 1926-
Corrigan, Joseph James, 1898-1967.
Corrigan, Joseph K 1959-
Corrigan, Kelly Gene, 1963-
Corrigan, Lyle Allan, 1930-
Corrigan, Marianne C Bressler, 1933-
Corrigan, Michele Ann, 1965-
Corrigan, Roger T 1971-
Corrigan, Sally Ann, 1933-
Corrigan, Wendy Sue, 1961-
Cottrell, Annie Nancy Strawbridge-Phillips, 1898-1972.
Cottrell, Frederick Donald, 1900-
Cottrell, LaVerne Florence, 1930-
Cowan, Charles R 1921-
Cowan, Charles Raymond, 1???-1960.
Cowan, Dorothy Margaret Decker Thomson, 1919-
Cowan, Florence Papenbrook, 1???-1974.
COWAN, RAYMOND JOHN, 1950-
Cowan, Richard Allen, 1952-
Cowdrey, Dorothy Margaret Decker Thomson Cowan, 1919-
Crave, Catherine Lastine, 1914-
CRAVE, DANIEL JAMES, 1954-
Crave, John Victor, 1946-
Crave, Marian Blanche Brayton, 1917-
Crave, Mary Elizabeth Gerhardt, 1883-1971.
Crave, Michael Edward, 1943-
Crave, Peter George, 1912-
Crave, Victor Peter, 1882-1942.
Crawford, Gertrude, 1897-1969.

House, Delaine Daun Corpian, 1934-
House, Delaine Daun Corpian, 1934-
House, Delaine Daun Corpian, 1934-

House, Delaine Daun Corpian, 1934-
House, Delaine Daun Corpian, 1934-
House, Delaine Daun Corpian, 1934-
House, Delaine Daun Corpian, 1934-
House, Delaine Daun Corpian, 1934-
House, Delaine Daun Corpian, 1934-
House, Delaine Daun Corpian, 1934-
House, Delaine Daun Corpian, 1934-
House, Delaine Daun Corpian, 1934-

Corrigan, Douglas P 1956-
Corrigan, Douglas P 1956-
Corrigan, Douglas P 1956-
Corrigan, Douglas P 1956-
Corrigan, Douglas P 1956-
Corrigan, Douglas P 1956-

Corrigan, Douglas P 1956-
Corrigan, Douglas P 1956-
Corrigan, Douglas P 1956-
Corrigan, Douglas P 1956-
Corrigan, Douglas P 1956-

Van Dorselaer, Karen Lee, 1957-
Van Dorselaer, Karen Lee, 1957-
Van Dorselaer, Karen Lee, 1957-
Cowan, Raymond John, 1950-
Cowan, Raymond John, 1950-

Cowan, Raymond John, 1950-

Cowan, Raymond John, 1950-

Cowan, Raymond John, 1950-

Cowan, Raymond John, 1950-
Crave, Daniel James, 1954-

Crave, Daniel James, 1954-

Crave, Daniel James, 1954-

Crave, Daniel James, 1954-
Crave, Daniel James, 1954-
Crave, Daniel James, 1954-
Crave, Daniel James, 1954-
Sanford, Robert, 1952-

Crepes, Minnie A Cleland, 1871-1932.
Critser, Charles Vernon, 1915-
Critser, Donna Joan, 1936-
Critser, Phyllis Lillian Warr, 1914-
Crook, Naomi Ruth Hood, 1933-
Crosby, Edna Josephine Malone, 1917-
Crossland, Gloria Elaine Gustavison Mrowiec, 1923-
Crossno, Patricia Elaine Lindsey, 1947-
Crusteva, Todora, 1890-19??
Culvey, Donald Irving, 1921-
Culvey, Gladys Mildred Strawn, 1899-1949.
Culvey, Isabelle Louise, 1922-
Culvey, Kenneth William, 1924-
Culvey, Marguerite Iona, 1926-
Culvey, Marjorie Mae, 1918-
Culvey, Merrill LeRoy, 1915-
Culvey, Stanley Alfred, 1916-1916.
Culvey, William Alfred, 1893-1967.
Cupp, Hattie C 1883-1918.
Curtis, Bessie Camilla, 1910-1941.
Daehler, Florence Wilhelmina Roemmich, 1915-
Dahlen, Anna Matilda, 1904-
Dahlen, Axel Ragnar, 1893-
Dahlen, Charlotta Lundin, 1862-1942?
Dahlen, Ester Ingeborg, 1901-
Dahlen, Herman, 1897-
Dahlen, Joel Agaton, 1894-
Dahlen, Lars Josef, 1890-
Dahlen, Lars Petter, 1861-1926.
Dahlen, Per Agaton, 1887-
Dahlen, Vendla, 1885-
Daniele, Margaret Mary Whiteny, 1947-
Darby, Blanche, 1894-1968.
Dart, Izabella Zellmann, 1918-
Davis, Axel Richard, 1910-
Davis, Ellen Oemig, 1918-
Davis, Darlene, 1943-
Davis, Darrel Axel, 1937-
Davis, Emma, 1945-
Davis, Gary, 1947-
Davis, George, 1913-1969.
Davis, Goldene, 1950-
DAVIS, JoELLEN DeVAUL, 1948-
Davis, June Audrey Vetterkind, 1937-

Ditto, Patricia Jean Walling, 1927-
Juhnke, Kim Darla, 1957-
Juhnke, Kim Darla, 1947-

Juhnke, Kim Darla, 1947-
Pappas, Tracey Denise, 1957-

Helsten, Kristine Denise, 1954-

Stoecklin, Frances Marye, 1955-

Lindsey, Marie Therese, 1951-
Walters, Mary Gertrude Ivanoff, 1936-
Penwarden, Nancy Mae, 1955-

Penwarden, Nancy Mae, 1955-
Penwarden, Nancy Mae, 1955-
Penwarden, Nancy Mae, 1955-
Penwarden, Nancy Mae, 1955-
Penwarden, Nancy Mae, 1955-
Penwarden, Nancy Mae, 1955-
Penwarden, Nancy Mae, 1955-
Penwarden, Nancy Mae, 1955-
Keckler, Chris Samuel, 1954-
Lander, Truman Barton, 1955-

Monson, Donna Louise, 1955-
Parker, Sheldon Axel, 1933-
Parker, Sheldon Axel, 1933-
Parker, Sheldon Axel, 1933-
Parker, Sheldon Axel, 1933-
Parker, Sheldon Axel, 1933-
Parker, Sheldon Axel, 1933-
Parker, Sheldon Axel, 1933-
Parker, Sheldon Axel, 1933-
Parker, Sheldon Axel, 1933-
Parker, Sheldon Axel, 1933-

Schier, Francis Eugene John, 1954-
Maville, Richard Hyde, 1944-
Gray, Anna Maria Wenzel, 1946-
Davis, Ronald Dean, 1956-
Davis, Ronald Dean, 1956-
Davis, Ronald Dean, 1956-
Davis, Ronald Dean, 1956-
Davis, Ronald Dean, 1956-
Davis, Ronald Dean, 1956-
Ward, Shela Jean, 1951-
Davis, Ronald Dean, 1956-

Davis, Ronald Dean, 1956-

Davis, Mary Lee McWee Ward, 1914-	Ward, Shela Jean, 1951-
Davis, Merl, 1940-	Davis, Ronald Dean, 1956-
DAVIS, RONALD DEAN, 1956-	
Davis, Sheila Marie, 1963-	Davis, Ronald Dean, 1956-
Dean, Edna Mae, 1895-1970.	Garlick, Sara Dean, 1956-
Dean, Ruby Mae Francis, 1905-	Willis, Karen Lynn, 1956-
Dean, Irene Cook, 1930-	Cook, Coralee Jane, 1951-
Decker, Anna Caroline Wilhelmia Krietemeier, 1887-1968.	Lawhorn, Benjamine Charles James, 1939-
Decker, Anna Fletcher, 1889-	Cowan, Raymond John, 1950-
Decker, Bobby Shelton, 1944-	Decker, Norman Quinten, 1933-
Decker, Carl C 1913-19??	Decker, Norman Quinten, 1933-
Decker, Cecil, 1???-1???	Decker, Norman Quinten, 1933-
Decker, Charles, 1884-1965.	Lawhorn, Benjamine Charles James, 1939-
Decker, Charles James, 1924-	Lawhorn, Benjamine Charles James, 1939-
Decker, Dorothy Margaret, 1919-	Cowan, Raymond John, 1950-
Decker, Earl H 1915-	Decker, Norman Quinten, 1933-
Decker, Elmer John, 1889-1949.	Cowan, Raymond John, 1950-
Decker, Elmer S 1912-	Cowan, Raymond John, 1950-
Decker, Ferd Brady, 1939-	Decker, Norman Quinten, 1933-
Decker, Florence Pearl Shelton, 1909-	Decker, Norman Quinten, 1933-
Decker, Frank Cullen, 1881-1968.	Decker, Norman Quinten, 1933-
Decker, Henry Ernest, 1923-	Lawhorn, Benjamine Charles James, 1939-
Decker, Irene Pauline, 1918-	Lawhorn, Benjamine Charles James, 1939-
Decker, John Q 1906-1963.	Decker, Norman Quinten, 1933-
Decker, Loraine Lydia, 1915-	Lawhorn, Benjamine Charles James, 1939-
Decker, Marshall G 1918-1919.	Cowan, Raymond John, 1950-
Decker, Mary Josephine, 1935-	Decker, Norman Quinten, 1933-
DECKER, NORMAN QUINTEN, 1933-	
Decker, Olive Roseann Pickett, 1876?-1963.	Decker, Norman Quinten, 1933-
Decker, Zelma Mary Lydia, 1914-	Lawhorn, Benjamine Charles James, 1939-
Decorte, Josephine, 1905-1949.	Rotello, Louis, 1954-
DeCosta, Angelina, 1917-	Johnson, Larry Ray, 1955-
DeCosta, Emily, 1919-1919.	Johnson, Larry Ray, 1955-
DeCosta, Emily, 1921-	Johnson, Larry Ray, 1955-
DeCosta, Ernest, 1927-1972.	Johnson, Larry Ray, 1955-
DeCosta, Esther, 1923-	Johnson, Larry Ray, 1955-
DeCosta, Hilda DeSilver, 1899-	Johnson, Larry Ray, 1955-
DeCosta, Joseph, 1???-1???	Johnson, Larry Ray, 1955-
DeCosta, Joseph, 1925-	Johnson, Larry Ray, 1955-
DeCosta, Lilian, 1929-	Johnson, Larry Ray, 1955-
DeCosta, Louise Hielda, 1931-	Johnson, Larry Ray, 1955-
DeCosta, Manuel, 1897-	Johnson, Larry Ray, 1955-
Degroff, Maude, 1897-1971.	Anderson, Jay William, 1957-
De Gutis, Lois Jean Kappenman, 1924-	Mauk, Lorri Jean, 1955-
Delaney, Blanche Kringle, 1895-1963.	Gansen, Daniel Edward, 1951-
Delaney, Dorothy E 1918-	Gansen, Daniel Edward, 1951-
Delaney, Edward J 1919-	Gansen, Daniel Edward, 1951-

Delaney, Elizabeth, 1931-
Delaney, Elmer T 1920-
Delaney, Ethel Emily Kath Jacobs, 1907-
Delaney, Florence Gansen, 1924-1973.
Delaney, Harold John, 1924-
Delaney, James Joseph, 1908-1960.
Delaney, Kenneth Richard, 1926-
Delaney, Nancy Blanche, 1937-
Delaney, Rita Jane, 1929-
Delaney, Robert G 1921-
Delaney, Thomas, 1890-1966.
Delaney, Thomas J 1922-
Dent, Aileen Veronica, 1924-
Dent, Donald James, 1915-
Dent, Harold, 1???-1962.
Dent, Veronica Aileen Brady, 1896-
DeSilver, Hilda, 1899-
DeVaul, Albert Manual, 1920-
DeVaul, Angela Denise, 19??-
DeVaul, Donna Patricia, 1954-
DeVaul, Ellen Burton, 1889-
DeVaul, Geneva Alexander, 1929-
DeVaul, Howard, 1923-
DeVaul, Jacqueline, 1928-
DeVaul, Jacqueline Marie, 1952-
DeVaul, JoEllen, 1948-
DeVaul, Kimberly Gayle, 1971-
DeVaul, Ralph Burton, 1922-
DeVaul, Ralph Burton, 1950-
DeVaul, Randall Bruce, 1957-
DeVaul, Renaldo Barron, 19??-
DeVaul, Robert Sidney, 1924-
DeVaul, Rudolph Clinton, 1???-1934.
DeVaul, Rudolph Clinton, 1914-
DeVaul, Sharon Michelle, 1947-
De Vos, Gertrude, 1869-1929.
DeWarrd, Patrnella Buis, 1887-
DeWeerdt, Arlene R 1931-
DeWeerdt, Arnold L 1924-
DeWeerdt, Arthur D 1934-
DeWeerdt, Betty J 1928-
DeWeerdt, Beverly J 1929-
DeWeerdt, Dina Sikkema, 1901-
DeWeerdt, Eunice M 1921-
DeWeerdt, Gene A 1939-
DeWeerdt, Grace Huizenga, 1924-
DeWeerdt, Irma L 1932-
DeWEERDT, JEFFREY D 1948-
DeWeerdt, Jimmie W 1944-
DeWeerdt, John J 1902-1966.
DeWeerdt, John L 1944-

Gansen, Daniel Edward, 1951-
Gansen, Daniel Edward, 1951-

Burdick, Deborah Ann, 1956-
Gansen, Daniel Edward, 1951-
Gansen, Daniel Edward, 1951-
Burdick, Deborah Ann, 1956-
Gansen, Daniel Edward, 1951-
Gansen, Daniel Edward, 1951-
Gansen, Daniel Edward, 1951-
Gansen, Daniel Edward, 1951-
Gensen, Daniel Edward, 1951-
Gansen, Daniel Edward, 1951-
Nolan, Terrance Michael, 1956-
Nolan, Terrance Michael, 1956-
Nolan, Terrance Michael, 1956-
Nolan, Terrance Michael, 1956-
Johnson, Larry Ray, 1955-
Davis, JoEllen DeVaul, 1948-
Davis, JoEllen DeVaul, 1948-
Davis, JoEllen DeVaul, 1948-
Davis, JoEllen DeVaul, 1948-
Davis, JoEllen DeVaul, 1948-
Davis, JoEllen DeVaul, 1948-
Davis, JoEllen DeVaul, 1948-
Davis, JoEllen DeVaul, 1948-
Davis, JoEllen DeVaul, 1948-
Davis, JoEllen DeVaul, 1948-
Davis, JoEllen DeVaul, 1948-
Davis, JoEllen DeVaul, 1948-
Davis, JoEllen DeVaul, 1948-
Davis, JoEllen DeVaul, 1948-
Davis, JoEllen DeVaul, 1948-
Davis, JoEllen DeVaul, 1948-
Davis, JoEllen DeVaul, 1948-
Mackety, Carolyn Jean Kruyf Martin, 1932-
Mackety, Carolyn Jean Kruyf Martin, 1932-
DeWeerdt, Jeffrey D 1948-
DeWeerdt, Jeffrey D 1948-
DeWeerdt, Jeffrey D 1948-
DeWeerdt, Jeffrey D 1948-
DeWeerdt, Jeffrey D 1948-
DeWeerdt, Jeffrey D 1948-
DeWeerdt, Jeffrey D 1948-
DeWeerdt, Jeffrey D 1948-
DeWeerdt, Jeffrey D 1948-
DeWeerdt, Jeffrey D 1948-

DeWeerdt, Jeffrey D 1948-
DeWeerdt, Jeffrey D 1948-
DeWeerdt, Jeffrey D 1948-

DeWeerdt, Judith L 1943-
DeWeerdt, Larry L 1941-
DeWeerdt, Leon R 1938-
DeWeerdt, Lois R 1923-19??
DeWeerdt, Marvin L 1920-
DeWeerdt, Robert J 1936-
DeWeerdt, Russel E 1926-
DeWeerdt, Vernon J 1925-
Dickerson, Iscie June, 1909-
Dickerson, Mabel, 1911-
Dickman, Dorothy, 1933-
Dickman, Elsie Hedwig Schmoldt, 1908-
Dickman, Leonard Dennis, 1937-
Dickman, Leonard Lawrence, 1897-
Dickman, Phyllis, 1935-
Diedrich, Doris Popanz, 1916-
Diehl, Ada Lucille Ballard, 1915-
DIEHL, ALAN WILLIAM, 1957-
Diehl, Betty, 1934-
Diehl, Brian, 1950-
Diehl, Diana, 1946-
Diehl, Donald Lee, 1916-
Diehl, Elizabeth Blanche Rambough, 1891-
Diehl, John, 1887-1969.
Diehl, Lois, 1921-
Diehl, Marcia, 1938-
Diehl, Minnie, 1919-
Diehl, Rosie, 1928-
Diem, Albert, 1896-1972.
Diem, Elisabeth, 1926-
Diem, Emma, 1929-
Diem, Emma Frei, 1900-1970.
Diem, Gertrude, 1925-
Diem, Margrit, 1941-
Dismuke, Bobby Lee, 1948-
Dismuke, Booker T 1942-
Dismuke, Cline, 1931-
Dismuke, Ethel Lee, 1946-
Dismuke, Georgia F Honeysuckle, 1908-1963.
Dismuke, J B 1944-
Dismuke, J C 1930-
Dismuke, Joe Lewis, 1943-
Dismuke, Lennie, 1932-
Dismuke, Louise, 1939-
Dismuke, Mattie Lee, 1945-
Dismuke, Willie, 1907-
DITTO, PATRICIA JEAN WALLING, 1927-
Ditzler, Eugene Rolland, 1878-1969.
Ditzler, Hazel Fayola Stilwell, 1911-1962.

DeWeerdt, Jeffrey D 1948-
DeWeerdt, Jeffrey D 1948-
DeWeerdt, Jeffrey D 1948-
DeWeerdt, Jeffrey D 1948-
DeWeerdt, Jeffrey D 1948-
DeWeerdt, Jeffrey D 1948-
DeWeerdt, Jeffrey D 1948-
DeWeerdt, Jeffrey D 1948-
Smith, Barrett Theodore, 1958-
Letsinger, Leann Marie, 1957-
Cohen, Jeffry Alan, 1954-

Cohen, Jeffry Alan, 1954-
Cohen, Jeffry Alan, 1954-
Cohen, Jeffry Alan, 1954-
Cohen, Jeffry Alan, 1954-
Popanz, Thomas Edward, 1947-
Diehl, Alan William, 1957-

Diehl, Alan William, 1957-
Diehl, Alan William, 1957-
Diehl, Alan William, 1957-
Diehl, Alan William, 1957-

Diehl, Alan William, 1957-
Diehl, Alan William, 1957-
Diehl, Alan William, 1957-
Diehl, Alan William, 1957-
Diehl, Alan William, 1957-
Diehl, Alan William, 1957-
Haug, Sylvia, 1956-
Haug, Sylvia, 1956-
Haug, Sylvia, 1956-
Haug, Sylvia, 1956-
Haug, Sylvia, 1956-
Haug, Sylvia, 1956-
Ward, Shela Jean, 1951-
Ward, Shela Jean, 1951-
Ward, Shela Jean, 1951-
Ward, Shela Jean, 1951-

Ward, Shela Jean, 1951-
Ward, Shela Jean, 1951-
Ward, Shela Jean, 1951-
Ward, Shela Jean, 1951-
Ward, Shela Jean, 1951-
Ward, Shela Jean, 1951-
Ward, Shela Jean, 1951-
Ward, Shela Jean, 1951-

Ditzler, Thomas Eugene, 1939-

Ditzler, Thomas Eugene, 1939-

Ditzler, Henrietta Brau, 1892-
Ditzler, Irene, 1???-1???
Ditzler, Kenneth Allen, 1935-
Ditzler, Lola Mae, 1932-
Ditzler, Minnie Brau, 1881-1917.
Ditzler, Robert, 1922-
Ditzler, Rolland Eugene, 1907-1962.
DITZLER, THOMAS EUGENE, 1939-
Dixon, Fedalia Mary, 1896-1958.
Dixon, Zelma Mary Lydia Decker, 1914-
Dobreski, Tillie, 1896-1974.
Dobson, Helen, 1???-
Dolak, David William, 1958-
DOLAK, JULIE JO, 1957-
Dolak, Lester Arthur, 1942-
Dolak, Lorraine Ann Marie, 19??-
Dolak, Mary Carolyn Gillespie, 1933-
Dolak, Sophia Nitkowski, 1906-
Dolak, Susan Frances, 1960-
Dolak, William Bernard, 1905-
Dolak, William George, 1931-
Dollahan, Martha Lucille Gillespie, 1938-
Dolliet, Albert, 1???-1970.
Dolski, Alice, 1925-
Dolski, Anthony, 1917-1917.
Dolski, Anton, 1844-1952.
Dolski, Gertrude, 1913-
Dolski, Jerome, 1922-
Dolski, Johanna Josephine, 1919-
Dolski, Joseph, 1915-1916.
Dolski, Mary Wawzniak, 1895-1968.
Dolski, Vernon Anthony, 1931-
Dombreau, Wilhemina, 1888-1948.
Domingue, Anna Herbert, 1876-1960.
Domingue, Charlotte, 1953-
Domingue, Davis, 1918-1960.
Domingue, Dorothy Whynia, 1920-
Domingue, Eugene, 1874-1940.
Domingue, Eugene, 1917-
Domingue, Gary, 1957-
Domingue, Horace, 1916-
Domingue, Jack, 1923-
Domingue, Linda, 1951-
Domingue, Mary, 1921-
DOMINGUE, TIMOTHY, 1955-
Domino, Anthony, 1901-
Domino, Carmella, 1928-
Domino, Joseph, 1931-
Domino, Lillian, 1900-

Ditzler, Thomas Eugene, 1939-
Ditzler, Thomas Eugene, 1939-
Ditzler, Thomas Eugene, 1939-
Ditzler, Thomas Eugene, 1939-
Ditzler, Thomas Eugene, 1939-
Ditzler, Thomas Eugene, 1939-
Ditzler, Thomas Eugene, 1939-

Bardy, Dennis James, 1957-

Lawhorn, Benjamine Charles James, 1939-
Micho, James Daniel, 1956-
Hinueber, Dean, 1955-
Dolak, Julie Jo, 1957-

Dolak, Julie Jo, 1957-
Dolak, Julie Jo, 1957-

Dolak, Julie Jo, 1957-
Dolak, Julie Jo, 1957-
Dolak, Julie Jo, 1957-
Dolak, Julie Jo, 1957-
Dolak, Julie Jo, 1957-

Dolak, Julie Jo, 1957-
Kramer, Kenneth Dee, 1954-
Bares, Michael Andrew, 1949-
Bares, Michael Andrew, 1949-
Bares, Michael Andrew, 1949-
Bares, Michael Andrew, 1949-
Bares, Michael Andrew, 1949-
Bares, Michael Andrew, 1949-
Bares, Michael Andrew, 1949-
Bares, Michael Andrew, 1949-
Bares, Michael Andrew, 1949-
Palmer, Jean Ellen, 1956-
Domingue, Timothy, 1955-
Domingue, Timothy, 1955-
Domingue, Timothy, 1955-
Domingue, Timothy, 1955-
Domingue, Timothy, 1955-
Domingue, Timothy, 1955-
Domingue, Timothy, 1955-
Domingue, Timothy, 1955-
Domingue, Timothy, 1955-
Domingue, Timothy, 1955-
Domingue, Timothy, 1955-

Somers, Charles W 1957-
Somers, Charles W 1957-
Somers, Charles W 1957-
Somers, Charles W 1957-

Domino, Mary, 1925-	Somers, Charles W 1957-
DORAN, DEBORAH ANN, 1954-	
Doran, Edward Thomas, 1931-	Doran, Deborah Ann, 1954-
Doran, Edward Thomas, 1957-	Doran, Deborah Ann, 1954-
Doran, Ida Madeline Tull, 1895-	Doran, Deborah Ann, 1954-
Doran, Marge, 1927-	Doran, Deborah Ann, 1954-
Doran, Michele, 1968-	Doran, Deborah Ann, 1954-
Doran, Nancy Jane Fritsch, 1931-	Doran, Deborah Ann, 1954-
Doran, Walter Franklin, 1898-	Doran, Deborah Ann, 1954-
Doran, William, 1929-	Doran, Deborah Ann, 1954-
Dorethy, Lela Ellen, 1902-	Wilson, Barbara Ellen, 1954-
Doster, Louise Agusta, 1895-1967.	Klemm, Mark Alfred, 1954-
Dotson, Victoria Beatrice Alexander, 1944-	Davis, JoEllen DeVaul, 1948-
Douglas, Alfred, 1893-1961.	Evans, Dennis L 1945-
Douglas, Avis Evans, 1920-	Evans, Dennis L 1945-
Douglas, Jennie Miller, 1898-	Evans, Dennis L 1945-
Douglas, Virginia M 1924-	Evans, Dennis L 1945-
Dragolovich, Teresa Brady, 1921-	Brady, Bernard, 1955-
Drehoble, Jean Mary Hilgers, 1950-	Hilgers, Mark William Joseph, 1955-
DRESSER, BENNETT RAY, 1955-	
Dresser, Diane Margaret, 1951-	Dresser, Bennett Ray, 1955-
Dresser, Donna Jeanine, 1957-	Dresser, Bennett Ray, 1955-
Dresser, Edith Peterson, 1889-1962.	Dresser, Bennett Ray, 1955-
Dresser, Eunice Olive, 1918-	Dresser, Bennett Ray, 1955-
Dresser, Jasper Gilbert, 1885-1944.	Dresser, Bennett Ray, 1955-
Dresser, Jasper Gilbert, 1911-	Dresser, Bennett Ray, 1955-
Dresser, Jeannette Marion, 1916-	Dresser, Bennett Ray, 1955-
Dresser, Jeffery Jay, 1952-	Dresser, Bennett Ray, 1955-
Dresser, Mary Lou Kennedy, 1929-	Dresser, Bennett Ray, 1955-
Dresser, Norman Eugene, 1909-	Dresser, Bennett Ray, 1955-
Dresser, Richard Warren, 1925-	Dresser, Bennett Ray, 1955-
Dresser, Russell Elkins, 1913-	Dresser, Bennett Ray, 1955-
Drotz, Ann Jones, 1939-	Jones, Jerry Owen, 1948-
Dryer, Clara Louise, 1890-1964.	Hoffman, Joe C 1949-
Dublin, Ellen, 1900-1954.	Black, Leon Benjamin, 1955-
Dudley, Beulah, 1892-	Smith, Donald Eugene, 1935-
Duis, Angeline Wos, 1901-	Hilgers, Mark William Joseph, 1955-
Dulmage, Denise Mari, 1963-	Dulmage, Joel Francis, 1956-
Dulmage, Erwin F 1891-1936.	Dulmage, Joel Francis, 1956-
Dulmage, Florence Anthony, 1894-	Dulmage, Joel Francis, 1956-
Dulmage, Jeffrey Peter, 1955-	Dulmage, Joel Francis, 1956-
DULMAGE, JOEL FRANCIS, 1956-	
Dulmage, Judson Bernard, 1923-	Dulmage, Joel Francis, 1956-
Dulmage, Judson Bernard, 1953-	Dulmage, Joel Francis, 1956-
Dulmage, Michael Steven, 1959-	Dulmage, Joel Francis, 1956-
Dulmage, Paul Anthony, 1953-	Dulmage, Joel Francis, 1956-
Dulmage, Sharlene Ann Siver, 1919-	Dulmage, Joel Francis, 1956-
Dunaway, Maggie May, 1898-1972.	Wallen, Katherine Christine, 1955-
Dunklau, Bernadine Betty, 1929-	Nilsen, Lorel Gae, 1955-
Dunklau, Ella Miller, 1894-1969.	Nilsen, Lorel Gae, 1955-
Dunklau, Marilyn Frances, 1933-	Nilsen, Lorel Gae, 1955-

Dunklau, Rudolph Herman, 1890-1950.	Nilsen, Lorel Gae, 1955-
Dyer, Lena Cecelia, 1915-	Hess, Michael Gary, 1956-
Eastham, Lola Amelia Nilsen, 1919-	Nilsen, Lorel Gae, 1955-
EBERSOLD, TAMARA J TRIPP, 1950-	
Ebling, Alice Clemett, 1888-	Ebling, Douglas Burns, 1947-
Ebling, Clyde Francis, 1920-	Ebling, Douglas Burns, 1947-
Ebling, Donald Clemett, 1917-	Ebling, Douglas Burns, 1947-
EBLING, DOUGLAS BURNS, 1947-	
Ebling, George, 1886-1955.	Ebling, Douglas Burns, 1947-
Ebling, George, 1918-	Ebling, Douglas Burns, 1947-
Ebling, Jean Patricia O'Leary, 1920-	Ebling, Douglas Burns, 1947-
Ebling, John Clemett, 1948-	Ebling, Douglas Burns, 1947-
Eddy, Doris Stilwell, 1???-	Ditzler, Thomas Eugene, 1939-
Edwards, Florence Marguerite Palmer, 1912-	Palmer, Jean Ellen, 1956-
Edwards, Hazel Carol Shaver, 1914-	Shaver, Ronald Lee, 1949-
Egland, Rosie Diehl, 1928-	Diehl, Alan William, 1957-
Ehrlich, Gregory Mark, 1965-	Ehrlich, Mary Elizabeth, 1956-
Ehrlich, James Patrick, 1969-	Ehrlich, Mary Elizabeth, 1956-
Ehrlich, Joseph Michael, 1964-	Ehrlich, Mary Elizabeth, 1956-
Ehrlich, Maria Margaritha Behringer, 1901-	Ehrlich, Mary Elizabeth, 1956-
EHRLICH, MARY ELIZABETH, 1956-	
Ehrlich, Max Ehlert, 1933-	Ehrlich, Mary Elizabeth, 1956-
Ehrlich, Max Ernst, 1899-	Ehrlich, Mary Elizabeth, 1956-
Ehrlich, Michael, 1958-1958.	Ehrlich, Mary Elizabeth, 1956-
Ehrlich, Nancy Elizabeth Lindfors, 1933-	Ehrlich, Mary Elizabeth, 1956-
Ehrlich, Paul Michael, 1932-	Ehrlich, Mary Elizabeth, 1956-
Ehrlich, Rolf, 1936-1937.	Ehrlich, Mary Elizabeth, 1956-
Ehrlich, Sharon Marie, 1959-	Ehrlich, Mary Elizabeth, 1956-
Ehrlich, Steven Max, 1962-	Ehrlich, Mary Elizabeth, 1956-
Eichstadt, Vanieda Rose Schirmer, 1923-	Klemm, Mark Alfred, 1954-
Elander, Ina Cecilia Helsten, 1905-	Helsten, Kristine Denise, 1954-
Elliott, Carl Otis, 1897-	Wilson, Barbara Ellen, 1954-
Elliott, Ethel Adelaide McLaren, 1901-	Wilson, Barbara Ellen, 1954-
Elliott, Margaret Louise, 1928-	Wilson, Barbara Ellen, 1954-
Ellison, Betty Margaret Cook, 1927-	Cook, Coralee Jane, 1951-
Elmerson, Teckla, 1875-	Peterson, John David, 1955-
Emerick, Margaret Jones, 1927-	Jones, Jerry Owen, 1948-
Emerson, Mable, 1905-	Walden, Virginia Clare, 1955-
Eppler, Shirley Gansen, 19??-	Gansen, Daniel Edward, 1951-
Erickson, Addison Howard, 1920-	Erickson, Patricia Aline, 1954-
Erickson, Alfonso Howard, 1899-	Erickson, Patricia Aline, 1954-
Erickson, Aline Clair, 1930-	Erickson, Patricia Aline, 1954-
Erickson, Barbara Gudrun, 1954-	Erickson, Patricia Aline, 1954-
Erickson, Bertha Cecilia, 1894-	Johnson, Theodore Edgar, 1958-
Erickson, Betty J 1928-	Bonnen, Janet Elaine, 1950-

Erickson, Clarence, 1900-
Erickson, Donald, 1923-
Erickson, Ethel I 1922-
Erickson, Gudrun Margarete Frese, 1930-
Erickson, Hedda Mary-Jane, 1961-
Erickson, Heidi Kristine, 1960-
Erickson, Julia, 1899-1951.
Erickson, Larry, 1940-
Erickson, Louise Marie, 1952-
Erickson, Marie Jeanette Richardson, 1900-
Erickson, Mary Jane, 1922-
Erickson, Norma J 1920-1967.
ERICKSON, PATRICIA ALINE, 1954-
Erickson, Paul Alan, 1928-
Erlandsson, Nannie, 1885-
Ervalds, Natalie Pauline, 1892-1963.
Evanoff, Violet Emma Wald, 1918-
Evans, Annette Letourneau, 1940-
Evans, Avis, 1920-
Evans, Betty Gail, 1952-
Evans, Bonnie, 1928-
Evans, Byrdice, 1912-
Evans, Caryle, 1911-
Evans, Catherine, 1904-
Evans, Charles Edward, 1908-1965.
Evans, Charles Robert, 1935-
Evans, David A 1954-
EVANS, DENNIS L 1945-
Evans, Donald A 1906-1970.
Evans, Edward C 1870-1953.
Evans, Elizabeth, 1917-
Evans, Gerald W 1942-
Evans, Gertrude Catherine McBride, 1910-
Evans, Harry, 1915-
Evans, Ira Christopher, 1903-1945.
Evans, Jacqueline D 1960-
Evans, James Nile, 1926-
Evans, Jenny Kelly, 1875-1940.
Evans, JoAnne Elizabeth, 1940-
Evans, Joseph, 1912-1973.
Evans, Karen K 1947-
Evans, Linda Suzanne, 1948-
Evans, Margaret Rickey, 1884-1932.
Evans, Mary, 1910-1966.
Evans, Mary Catherine, 1937-
Evans, Maurice Wayne, 1918-
Evans, Milton, 1909-
Evans, Paul, 1914-1969.
Evans, Roscoe Conklin, 1884-
EVANS, THOMAS EDWARD, 1944-

Bonnen, Janet Elaine, 1950-
Bonnen, Janet Elaine, 1950-
Ebersold, Tamara J Tripp, 1950-

Erickson, Patricia Aline, 1954-
Erickson, Patricia Aline, 1954-
Erickson, Patricia Aline, 1954-
Bonnen, Janet Elaine, 1950-
Bonnen, Janet Elaine, 1950-
Erickson, Patricia Aline, 1954-

Erickson, Patricia Aline, 1954-
Erickson, Patricia Aline, 1954-
Bonnen, Janet Elaine, 1950-

Erickson, Patricia Aline, 1954-
Nelson, Andrea Kay, 1955-
Vanags, Kristine Sandra, 1957-
Palmer, Jean Ellen, 1956-
Fischer, Stephanie M 1954-
Evans, Dennis L 1945-
Evans, Dennis L 1945-
Evans, Dennis L 1945-
Evans, Dennis L 1945-
Evans, Dennis L 1945-
Evans, Thomas Edward, 1944-
Evans, Thomas Edward, 1944-
Evans, Thomas Edward, 1944-
Evans, Dennis L 1945-

Evans, Thomas Edward, 1944-
Evans, Thomas Edward, 1944-
Evans, Thomas Edward, 1944-
Evans, Dennis L 1945-

Evans, Thomas Edward, 1944-
Evans, Thomas Edward, 1944-
Evans, Thomas Edward, 1944-
Evans, Dennis L 1945-
Evans, Dennis L 1945-
Evans, Thomas Edward, 1944-
Evans, Thomas Edward, 1944-
Evans, Thomas Edward, 1944-
Evans, Dennis L 1945-
Evans, Thomas Edward, 1944-
Evans, Dennis L 1945-
Evans, Thomas Edward, 1944-
Evans, Thomas Edward, 1944-
Evans, Dennis L 1945-
Evans, Dennis L 1945-
Evans, Thomas Edward, 1944-
Evans, Dennis L 1945-

Evans, Virginia M Douglas, 1924-
Falcon, Anna, 1893-1929.
Falgiatano, Evelyn Coletta, 1914-
Fearn, Alta Aline Scott, 1909-
Felton, Eunice Oliver Dresser, 1918-
Fielden, Cecil Pauline Shelton, 1911-
Fields, Bertha Arlene, 1934-
Fields, David Allen, 1951-
Fields, George M 1944-
Fields, James D 1898-
Fields, Kenneth Douglas, 1943-
Fields, Mary Lou, 1936-
Fields, Nancy Ann, 1950-
Fields, Nora Ellen Siverly, 1913-1974.
Fields, Richard James, 1938-1954.
Fields, Theodore Duane, 1939-
Fields, Vernon Ray, 1954-
Fijalkowski, Stanislawa Apolonia Zellmann, 1912-
Fischer, Dorothy J 1956-
Fischer, Dorothy Malay, 1907-
Fischer, Gail L 1969-
Fischer, George L 1907-
Fischer, George L 1932-
Fischer, Georgia L 1967-
Fischer, Jean, 1936-
Fischer, Joyce A Letourneau, 1934-
Fischer, Julia A 1960-
Fischer, Marg, 1934-
Fischer, Pamela J 1958-
Fischer, Robert Thomas, 1949-
FISCHER, SALLY REOLA BREED, 1952-
FISCHER, STEPHANIE M 1954-
Fisher, Anna Mae Schier, 1920-
Fisher, Emma, 1???-1928.
Fisher, Harold, 1900-
Fisher, Martha Florence, 1898-
Fisher, Pearl, 1???-1962.
Fitch, Alice Tobyne, 1882-1933.
Fitch, Alida, 1918-
Fitch, Arthur, 1920-
Fitch, Celestia, 1928-
Fitch, Charles, 1914-
Fitch, Elenor, 1904-1929.
Fitch, George, 1863-1936.
Fitch, Gordon, 1924-
Fitch, Jess, 1908-1961.

Evans, Dennis L 1945-
Wydick, Patricia Ann, 1951-
Colletta, David P 1954-
Tannahill, Kathy Gail, 1955-

Dresser, Bennet Ray, 1955-

Decker, Norman Quinten, 1933-
Vines, Robert Wesley, 1955-
Vines, Robert Wesley, 1955-
Vines, Robert Wesley, 1955-
Vines, Robert Wesley, 1955-
Vines, Robert Wesley, 1955-
Vines, Robert Wesley, 1955-
Vines, Robert Wesley, 1955-

Vines, Robert Wesley, 1955-
Vines, Robert Wesley, 1955-
Vines, Robert Wesley, 1955-
Vines, Robert Wesley, 1955-

Gray, Anna Marie Wenzel, 1946-
Fischer, Stephanie M 1954-
Fischer, Stephanie M 1954-
Fischer, Stephanie M 1954-
Fischer, Stephanie M 1954-
Fischer, Stephanie M 1954-
Fischer, Stephanie M 1954-
Fischer, Stephanie M 1954-

Fischer, Stephanie M 1954-
Fischer, Stephanie M 1954-
Fischer, Stephanie M 1954-
Fischer, Stephanie M 1954-
Fischer, Stephanie M 1954-

Schier, Francis Eugene John, 1954-
Moser, Rosemary P 1954-
Moser, Rosemary P 1954-
Guthrie, Michael Nicholas, 1957-
Moser, Rosemary P 1954-
Peterson, Myron Conrad, 1956-
Peterson, Myron Conrad, 1956-
Peterson, Myron Conrad, 1956-
Peterson, Myron Conrad, 1956-
Peterson, Myron Conrad, 1956-
Peterson, Myron Conrad, 1956-
Peterson, Myron Conrad, 1956-
Peterson, Myron Conrad, 1956-
Peterson, Myron Conrad, 1956-

Fitch, Mae, 1910-
Fitch, Melvin, 1906-
Fitch, Ray, 1911-
Fitch, Rose, 1922-
Fitch, Warren, 1916-
Fitzgerald, Gertrude Kathryn Roemmich, 1924-
Flanigan, Katherine Leora, 1903-
Flesher, Bertha Viola, 1908-
Fletcher, Anna, 1889-
FLUEGEL, CYNTHIA JAN, 1956-
Fluegel, George William, 1897-
Fluegel, Helena Jacobson, 1900-
Fluegel, Janice Rae Mead, 1936-
Fluegel, Jean, 1926-
Fluegel, Lea Ann, 1960-
Fluegel, Margorie, 1928-1930.
Fluegel, Priscilla, 1944-
Fluegel, Troy Arthur, 1961-
Fluegel, Wendell George, 1934-
Flynn, Winnefred Kathryn, 1910-
Foley, Ethyle Walling, 1903-
Foley, Margaret Regina, 1898-
Foor, Billie Clair, 1924-
Foor, David Clair, 1962-
Foor, Harriette, 1???-1???
Foor, Lois, Jane Rose, 1925-
FOOR, NANCY JANE, 1956-
Foor, Nina Keturah Carvey, 1900-1970.
Foor, Nobert Dean, 1928-
Foor, Orville Clair, 1899-1969.
Foor, Stephen Conrad, 1954-
Foor, Susan Ann, 1964-
Ford, Hazel Thersa, 1894-1943.
Ford, Ida Mae, 1884-1946.
Fortun, Amalia Johanna, 1894-
Fortun, Borghild Khristine, 1892-
Fortun, Leonard, 1890-
Fortun, Oliva Kathrina, 1896-
Fortun, Paul Olai Larsen, 1857-1908.
Fortun, Sessa Kathrina Storksdotter Tuft, 1860-1946.
Fortun, Sigrid Elida, 1898-
Fox, Jacki Ann Lindsey, 1949-
FRANCIS, SUSAN MARGARET HOTVEDT, 1952-
Francisco, Virginia Macadangdang, 1921-
Franck, Elsie, 1884-1966.
Frang, Agnethe, 1883-
Frank, Ardis Leone, 1930-

Peterson, Myron Conrad, 1956-
Peterson, Myron Conrad, 1956-
Peterson, Myron Conrad, 1956-
Peterson, Myron Conrad, 1956-
Peterson, Myron Conrad, 1956-

Monson, Donna Louise, 1955-
Gummow, Bradley Lee, 1956-
McMullen, Daniel Burton, 1957-
Cowan, Raymond John, 1950-

Fluegel, Cynthia Jan, 1956-
Fluegel, Cynthia Jan, 1956-
Fluegel, Cynthia Jan, 1956-
Fluegel, Cynthia Jan, 1956-
Fluegel, Cynthia Jan, 1956-
Fluegel, Cynthia Jan, 1956-
Fluegel, Cynthia Jan, 1956-
Fluegel, Cynthia Jan, 1956-
Fluegel, Cynthia Jan, 1956-
Smith, Richard Gene, 1954-
Ditto, Patricia Jean Walling, 1927-
Westemeier, Sharon Lee McMahon, 1946-
Foor, Nancy Jane, 1956-
Foor, Nancy Jane, 1956-
Foor, Nancy Jane, 1956-
Foor, Nancy Jane, 1956-

Foor, Nancy Jane, 1956-
Foor, Nancy Jane, 1956-
Foor, Nancy Jane, 1956-
Foor, Nancy Jane, 1956-
Foor, Nancy Jane, 1956-
Mueller, Voncile Marie Tice, 1954-
Penwarden, Nancy Mae, 1955-
Parker, Sheldon Axel, 1933-
Parker, Sheldon Axel, 1933-
Parker, Sheldon Axel, 1933-
Parker, Sheldon Axel, 1933-
Parker, Sheldon Axel, 1933-

Parker, Sheldon Axel, 1933-
Parker, Sheldon Axel, 1933-
Lindsey, Marie Therese, 1951-

Moser, Rosemary P 1954-
Domingue, Timothy, 1955-
Larsen, Harold Thomas, 1948-
Frenz, Donette Carol, 1956-

Frank, Arlyn Laverne, 1937-
Frank, Claire Waldon, 1934-
Frank, Dale Glendyn, 1945-
Frank, Duane Ira, 1929-
Frank, Geraldine Lorraine, 1926-
Frank, Ira Gould, 1902-1958.
Frank, Irene Laverne Metcalf, 1905-
Frank, Joyce Darlene, 1939-
Frank, Lillian Margarite, 1927-
Frank, Loris Jean, 1946-
Frank, Mae Vetterkind, 1935-
Frank, Verdon Keith, 1932-
Frank, Wayne Dallas, 1942-
Fransen, Jean Marie Popanz, 1952-
Fraser, Nellie Willard, 1898-1934.
Frazier, Virginia Arwood, 1912-
Freed, Georgianna Jenette Lucas Walters Thome, 1911-
Freed, Mamie Caroline, 1893-1951.
Frei, Emma, 1900-1970.
Frenz, Ardis Leone Frank, 1930-
Frenz, Charles John, 1929-
FRENZ, DONETTE CAROL, 1956-
Frenz, Frederick Karl Wilhelm, 1901-
Frenz, Glenda Irene, 1955-
Frenz, Hazel Maude Grover, 1907-
Frenz, Helen, 1927-
Frenz, Laurie Ann, 1960-
Frenz, Marian Hazel, 1925-
Frenz, Ruthie Ann, 1934-
Frese, Gerd Friedrich, 1920-
Frese, Gudrun Margarete, 1930-
Frese, Hedda, 1919-1920.
Frese, Helmut, 1???-1???
Frese, Iris Margarete, 1928-
Frese, Irmhild Clair, 1923-
Frese, Louise Marie Auguste Julie Ilse, 1889-1966.
Frese, Waldemar, 1921-1930.
Frese, Wilhelm Friedrich, 1887-1960.
Fresen, Sylvia Landers, 1921-
Frey, Janet A Allen, 1945-
Fridrichsons, Irma, 1901-1954.
Friedman, Dorothy Cohen, 1926-
Fritsch, Addie Aurelia Gordon, 1911-
Fritsch, Anton John, 1905-
Fritsch, Anton Robert, 1936-
Fritsch, Carol, 1934-
Fritsch, Lois, 1932-

Frenz, Donette Carol, 1956-
Frenz, Donette Carol, 1956-
Frenz, Donette Carol, 1956-
Frenz, Donette Carol, 1956-
Frenz, Donette Carol, 1956-
Frenz, Donette Carol, 1956-
Frenz, Donette Carol, 1956-
Frenz, Donette Carol, 1956-
Frenz, Donette Carol, 1956-
Frenz, Donette Carol, 1956-
Davis, Ronald Dean, 1956-
Frenz, Donette Carol, 1956-
Frenz, Donette Carol, 1956-
Popanz, Thomas Edward, 1947-
Gummow, Kevin Earl, 1956-
Pinson, Stoney Ray, 1955-

Halsted, Linda Ruth, 1954-
Anderson, Roger LaVerne, 1956-
Haug, Sylvia, 1956-
Frenz, Donette Carol, 1956-
Frenz, Donette Carol, 1956-

Frenz, Donette Carol, 1956-
Frenz, Donette Carol, 1956-
Frenz, Donette Carol, 1956-
Frenz, Donette Carol, 1956-
Frenz, Donette Carol, 1956-
Frenz, Donette Carol, 1956-
Frenz, Donette Carol, 1956-
Erickson, Patricia Aline, 1954-
Erickson, Patricia Aline, 1954-
Erickson, Patricia Aline, 1954-
Erickson, Patricia Aline, 1954-
Erickson, Patricia Aline, 1954-
Erickson, Patricia Aline, 1954-

Erickson, Patricia Aline, 1954-
Erickson, Patricia Aline, 1954-

Erickson, Patricia Aline, 1954-
Vines, Robert Wesley, 1955-
Allen, Byron, 1955-
Vanags, Kristine Sandra, 1957-
Cohen, Jeffry Alan, 1954-

Doran, Deborah Ann, 1954-
Doran, Deborah Ann, 1954-
Doran, Deborah Ann, 1954-
Doran, Deborah Ann, 1954-
Doran, Deborah Ann, 1954-

Fritsch, Nancy Jane, 1931-
Friz, Katherine Anne Hotvedt, 1946-
Frye, Betty Lucretia Alexander, 1941-
Fuchser, Ernust, 1895-1964.
Fuchser, Hattie Bertha, 1924-
Fuchser, Ida Erna, 1926-
Fuchser, Lena Hug, 1898-
Fuchser, Ruth Alma, 1924-
Fuller, Flora Jean Green, 1928-
Furman, Bridget Rita, 1911-
Furman, Mary Jean, 1935-
Furman, Sally Agnes, 1937-
Furman, Sidney, 1???-
Furno, Mildreth Tannahill Nesbeth, 1919-
Fusinato, Antoinette, 1899-
Gabel, Ella Martha, 1890-1958.
Gaffney, Lola Mae Ditzler, 1932-
Gallison, Mila Penwarden, 1907-
Gambini, Rosa, 1906-
Gansen, Bernard, 1922-
Gansen, Cyril J 1926-
Gansen, Dale Cyril, 1958-
GANSEN, DANIEL EDWARD, 1951-
Gansen, Edward, 1928-
Gansen, Florence, 1924-1973.
Gansen, Francis, 1930-
Gansen, Judy Ann, 1949-
Gansen, Larry Michael, 1956-
Gansen, Maleta, 19??-
Gansen, Marie Margaret Theisen, 1900-1970.
Gansen, Mary Lou, 19??-
Gansen, Michael Patrick, 1961-
Gansen, Rita Jane Delaney, 1929-
Gansen, Shirley, 19??-
Gansen, Thomas J 1952-
Gansen, William, 1899-1973.
Gansen, William, 19??-
Garlick, Boyd Harley, 1920-
Garlick, Dean Franklin, 1927-
Garlick, Edna Mae Dean, 1895-1970.
Garlick, Jane Harriette Shoot, 1927-
Garlick, Ray, 1886-1966.
Garlick, Ray Thomas, 1917-
Garlick, Regina Jane, 1951-
GARLICK, SARA DEAN, 1956-
Garrison, Sebelia Elizabeth, 1899-
Gaylord, Elizabeth Maria, 1898-
Geary, Sally Agnes Furman, 1937-

Doran, Deborah Ann, 1954-
Francis, Susan Margaret Hotvedt, 1952-

Davis, JoEllen DeVaul, 1948-
Kelley, Raymond James, 1956-
Kelley, Raymond James, 1956-
Kelley, Raymond James, 1956-
Kelley, Raymond James, 1956-
Kelley, Raymond James, 1956-
Walden, Virginia Clare, 1955-
Stewart, Pamela Kay, 1956-
Stewart, Pamela Kay, 1956-
Stewart, Pamela Kay, 1956-
Stewart, Pamela Kay, 1956-

Tannahill, Kathy Gail, 1955-
Sandona, Carol Natalie, 1954-
Redmond, Barbara Ann, 1956-
Ditzler, Thomas Eugene, 1939-
Penwarden, Nancy Mae, 1955-
Leombruni, Stephen C 1956-
Gansen, Daniel Edward, 1951-
Gansen, Daniel Edward, 1951-
Gansen, Daniel Edward, 1951-

Gansen, Daniel Edward, 1951-
Gansen, Daniel Edward, 1951-
Gansen, Daniel Edward, 1951-
Gansen, Daniel Edward, 1951-
Gansen, Daniel Edward, 1951-
Gansen, Daniel Edward, 1951-

Gansen, Daniel Edward, 1951-
Gansen, Daniel Edward, 1951-
Gansen, Daniel Edward, 1951-
Gansen, Daniel Edward, 1951-
Gansen, Daniel Edward, 1951-
Gansen, Daniel Edward, 1951-
Gansen, Daniel Edward, 1951-
Gansen, Daniel Edward, 1951-
Garlick, Sara Dean, 1956-
Garlick, Sara Dean, 1956-
Garlick, Sara Dean, 1956-

Garlick, Sara Dean, 1956-
Garlick, Sara Dean, 1956-
Garlick, Sara Dean, 1956-
Garlick, Sara Dean, 1956-

Cook, Coralee Jane, 1951-
Bell, Frank Howard, 1954-
Stewart, Pamela Kay, 1956-

Geldard, Irmhild Clair Frese, 1923-
Geraci, Catherine, 1893-
Gerhardt, Mary Elizabeth, 1883-1971.
Ghinazzi, Alvin, 1927-
Ghinazzi, Bernice, 1922-
Ghinazzi, Bruno, 1925-
Ghinazzi, Dante, 1891-
Ghinazzi, Maxine, 1921-
Ghinazzi, Mazzina, 1921-
Ghinazzi, Patricia Ann Atkinson, 1932-
Ghinazzi, Teresa Nannini, 1892-1965.
Gibson, Leona Moser, 1927-
Gibson, Mertie, 1893-
Gibson, Susan Lin Pauley, 1948-
Gifford, Irene Margaret, 1889-1958.
Giglio, Angeline Inglima, 1916-
Gilbert, Joan Mauk, 1936-
Gilbertson, Dorothy Arnold, 19??-
Gilbertson, Esther Otilia, 1908-
Gillespie, Frances Louise, 1935-
Gillespie, Hugh Theron, 1902-1961.
Gillespie, Josephine Sibyl Brooke, 1905-
Gillespie, Martha Lucille, 1938-
Gillespie, Mary Carolyn, 1933-
Gillespie, Robert Brooke, 1932-
Gleason, Daniel, 1897-1962.
Gleason, Helen Margaret, 1932-
Gleason, Marie Angland, 1900-
Gleason, Marion, 1927-
GODARE, MARCIA LEE WERNET, 1949-
Godzac, Anna Micho, 1920-
Gohde, Gladys Bailey, 1921-
Golc, Ameilia Maria, 1922-
Golc, Amelia Metelko, 1900-1945.
Golc, Anna Victoria, 1930-
Golc, Elisebeth, 1927-
Golc, Joseph Lewis,, 1894-1971.
Golc, Joseph Louis, 1925-
Golc, Josephine Louise, 1923-
Goldstein, Patricia Hayes, 1946-
Goodrich, Mae Fitch, 1910-
Gordon, Addie Aurelia, 1911-
Gordon, Byrdice Evans, 1912-
Graciana, Josephine Rotello, 1918-
Graciana, Stella Rotello, 1923-
Graff, Cora, 1890-1-73.
Grahn, Erna Johnson, 1922-1965.
GRAY, ANNA MARIA WENZEL, 1946-

Erickson, Patricia Aline, 1954-
McKinney, Deborah Ann Colletti, 1951-

Crave, Daniel James, 1954-
Rockers, Kay Marie Jensen, 1944-
Rockers, Kay Marie Jensen, 1944-
Rockers, Kay Marie Jensen, 1944-
Rockers, Kay Marie Jensen, 1944-
Rockers, Kay Marie Jensen, 1944-
Rockers, Kay Marie Jensen, 1944-

Gummow, Bradley Lee, 1956-

Rockers, Kay Marie Jensen, 1944-
Moser, Rosemary P 1954-
Boone, Daniel Devon, 1935-
Pauley, Brian Douglas, 1954-
Blecker, Jo Ann Mary, 1954-
Batutis, Dennis, 1954-
Mauk, Lorri Jean, 1955-
Arnold, William Ralph, 1948-
Burdick, Deborah Ann, 1956-
Dolak, Julie Jo, 1957-
Dolak, Julie Jo, 1957-

Dolak, Julie Jo, 1957-
Dolak, Julie Jo, 1957-
Dolak, Julie Jo, 1957-
Dolak, Julie Jo, 1957-
Seger, Beth Marie, 1957-
Seger, Beth Marie, 1957-
Seger, Beth Marie, 1957-
Seger, Beth Marie, 1957-

Micho, James Daniel, 1956-
Hoffman, Joe C 1949-
Bardy, Dennis James, 1957-
Bardy, Dennis James, 1957-
Bardy, Dennis James, 1957-
Bardy, Dennis James, 1957-
Bardy, Dennis James, 1957-
Bardy, Dennis James, 1957-
Bardy, Dennis James, 1957-
Hayes, Thomas Michael, 1956-
Peterson, Myron Conrad, 1956-
Doran, Deborah Ann, 1954-
Evans, Dennis L 1945-
Rotello, Louis, 1954-
Rotello, Louis, 1954-
Heidel, Jeffrey Neil, 1952-
Johnson, Theodore Edgar, 1958-

Gray, Harvey Oliver, 1888-
Gray, Lydia Francis Hadley, 1905-
Gray, Marie Jeanette Sexton, 1890-1938.
Gray, Mary Elizebeth, 1926-
Gray, William Sexton, 1939-
Green, Flora Jean, 1928-
Green, James Emerson, 1934-
Green, Julie Ann, 1930-
Green, Laura Jane, 1936-
Green, Leroy, 1882-1941.
Green, Mable Emerson, 1905-
Green, Mary Joane, 1932-
Greenberg, Alice H Anderson, 1895-1963.
Greenberg, Edward F 1891-1955.
Greenberg, Evelyn, 1917-
Greenberg, Kenny, 1???-
Greenberg, Ralph, 1922-
Greene, Velma Veatris, 1896-1969.
GRIFFETH, BARBARA JEAN WEST, 1942-
Griffis, Jeanette Irene, 1922-
Griffis, Owen Eugene, 1894-1964.
Griffis, Thelma Catherine Hanmer, 1902-1961.
Griffis, Wendell Eugene, 1925-
Grilli, Amerigo, 1894-
Grilli, Gloria, 1931-
Grilli, Rosa Gambini, 1906-
Grossman, Jeannien Adelle Gustavison, 1932-
Grover, Hazel Maude, 1907-
Grubb, Hazel Fae Scott, 1916-
Guagliardo, Mary Rotello, 1919-
Guernsey, Lillian Valdeen Schier, 1918-
Gullickson, Ruth Marabelle, 1900-
Gullotta, Virginia, 1887-1972.
Gummow, Allen Edward, 1926-

Gummow, Andrew John, 1959-
GUMMOW, BRADLEY LEE, 1956-
Gummow, Daisy Geraldine Hall, 1907-

Gummow, David Edward, 1959-
Gummow, Edward Allen, 1903-

Gummow, Edward Brian, 1955-
Gummow, Elizabeth Cecillia Atkinson, 1935-

Suneson, Theodore John, 1952-
Suneson, Theodore John, 1952-

Suneson, Theodore John, 1952-
Suneson, Theodore John, 1952-
Suneson, Theodore John, 1952-
Walden, Virginia Clare, 1955-
Walden, Virginia Clare, 1955-
Walden, Virginia Clare, 1955-
Walden, Virginia Clare, 1955-
Walden, Virginia Clare, 1955-
Walden, Virginia Clare, 1955-
Walden, Virginia Clare, 1955-

Hinueber, Dean, 1955-

Hinueber, Dean, 1955-
Hinueber, Dean, 1955-
Hinueber, Dean, 1955-
Hinueber, Dean, 1955-
Schusler, David Loren, 1951-

Anderson, Roger LaVerne, 1956-
Anderson, Roger LaVerne, 1956-

Anderson, Roger LaVerne, 1956-
Anderson, Roger LaVerne, 1956-
Leombruni, Stephen C 1956-
Leombruni, Stephen C 1956-
Leombruni, Stephen C 1956-

Stoecklin, Frances Marye, 1955-
Frenz, Donette Carol, 1956-
Tannahill, Kathy Gail, 1955-
Rotello, Louis, 1954-

Schier, Francis Eugene John, 1954-
Hess, Michael Gary, 1956-
Rotello, Louis, 1954-
Gummow, Bradley Lee, 1956-
Gummow, Kevin Earl, 1956-
Gummow, Bradley Lee, 1956-

Gummow, Bradley Lee, 1956-
Gummow, Kevin Earl, 1956-
Gummow, Kevin Earl, 1956-
Gummow, Bradley Lee, 1956-
Gummow, Kevin Earl, 1956-
Gummow, Bradley Lee, 1956-

Gummow, Bradley Lee, 1956-

Gummow, Frederick Stanley, 1929-

GUMMOW, KEVIN EARL, 1956-
Gummow, Naomi Louise Martin, 1928-
Gummow, Robert Duane, 1928-

Gummow, Stephen Allen, 1954-
Gummow, Susan Kay, 1961-
Gunderson, Bernice Ghinazzi, 1922-
Gustafson, Anna C 1880-1930.
GUSTAFTON, BERNARD, 1933-
Gustafson, Bernard Oscar, 1899-
Gustafson, Idamae J Pellant, 1908-
Gustafson, Jennie Anna, 1879-1929.
Gustafson, Melvina Emila Utberg, 1902-
Gustafson, Oscar Amil, 1856-1921.
Gustafson, Tilda, 1864-1935.
Gustavison, Frances Burman, 1901-1951.
Gustavison, Gloria Elaine, 1923-
Gustavison, Jeannien Adelle, 1932-
Gustavison, Reuben Wallace, 1897-
Gustavison, Reuberta Agnes, 1928-
Guthrie, Amelia Bozanich, 1924-
Guthrie, Martha Florence Fisher, 1898-
Guthrie, Melville McDougal, 1894-
GUTHRIE, MICHAEL NICHOLAS, 1957-
Guthrie, Pam Ellen, 1955-
Guthrie, Robert Milan, 1924-
Guthrie, Ronald Melville, 1933-
Guthrie, Ruth Lorraine, 1920-
Gutierezz, Karen Kay Kjellquist, 1944-
Haag, Albert Joseph, 1903-
Haag, Helen Rose Brown, 1909-
Haag, Shirley Ann, 1932-
Haas, Hans, 1899-1967.
Haas, Lena Hug Fuchser, 1898-
Haas, Pauline Johnson, 1939-
Hack, Patricia Johnson, 1939-
Hacker, Anita Letourneau, 1952-
Hadfield, Boyd Vincent, 1933-
Hadfield, Henry Arthur, 1887-1958.
Hadfield, Kenneth Arthur, 1918-1957-
Hadfield, Kenneth Arthur, 1948-
Hadfield, Lola Vincent, 1893-1933.
Hadfield, Ruth Mae Meier, 1922-
HADFIELD, SCOTT LEE, 1954-

Gummow, Bradley Lee, 1956-
Gummow, Kevin Earl, 1956-

Gummow, Kevin Earl, 1956-
Gummow, Bradley Lee, 1956-
Gummow, Kevin Earl, 1956-
Gummow, Kevin Earl, 1956-
Gummow, Kevin Earl, 1956-
Rockers, Kay Marie Jensen, 1944-
Jurgens, Raeann E Sanders, 1951-

Gustafson, Bernard, 1933-

Misunas, Joseph Anthony, 1954-
Krawczyk, Jo Ann Lynn, 1956-

Gustafson, Bernard, 1933-
Gustafson, Bernard, 1933-
Gustafson, Bernard, 1933-

Stoecklin, Frances Marye, 1955-
Stoecklin, Frances Marye, 1955-
Stoecklin, Frances Marye, 1955-
Stoecklin, Frances Marye, 1955-
Stoecklin, Frances Marye, 1955-
Guthrie, Michael Nicholas, 1957-

Guthrie, Michael Nicholas, 1957-
Guthrie, Michael Nicholas, 1957-

Guthrie, Michael Nicholas, 1957-
Guthrie, Michael Nicholas, 1957-
Guthrie, Michael Nicholas, 1957-
Guthrie, Michael Nicholas, 1957-

Kjellquist, Everett John, 1956-
McAnarney, Larry Francis, 1956-
McAnarney, Larry Francis, 1956-
McAnarney, Larry Francis, 1956-
Kelley, Raymond James, 1956-
Kelley, Raymond James, 1956-
Johnson, Larry Ray, 1955-
Johnson, Larry Ray, 1955-
Fischer, Stephanie M 1954-
Hadfield, Scott Lee, 1954-
Hadfield, Scott Lee, 1954-

Hadfield, Scott Lee, 1954-
Hadfield, Scott Lee, 1954-
Hadfield, Scott Lee, 1954-
Hadfield, Scott Lee, 1954-

Hadley, Lydia Francis, 1905-
Haeggquist, Doreen Bonaguro Piccirilli, 1919-
Hagan, Julia, 1891-
Hagenbuch, Frieda, 1902-
Hall, Daisy Geraldine, 1907-

Hall, Grace Marie, 1889-1971.
HALL, VALERIE SUE WILT, 1946-
Hallgren, Charles Gustaf, 1919-
Hallgren, Ellen Hallstrom, 1890-1972.
Hallgren, Evelyn Eilen, 1922-
Hallgren, Gladys, 1914-
Hallgren, Gustaf T 1888-1930.
Hallgren, T Kenneth, 1924-
Hallstrom, Ellen, 1890-1972.
Halsted, Carolyne Rose Lucas, 1930-
Halsted, Harold, 1920-
Halsted, Helen, 1928-
Halsted, Herbert Foltz, 1892-
Halsted, John Leonard, 1925-
Halsted, John Leonard, 1952-
HALSTED, LINDA RUTH, 1954-
Halsted, Ruth A Church, 1891-
Halverson, Sophia, 1893-1968.
Hamilton, Katherine Huizenga, 1927-
Hamilton, Ruby Dorothy, 1909-
Hamilton, Zola Mae, 1901-1970.
Hamm, Ceola, 1???-
Hamus, Rose Ida Augusta, 1921-
Hanmer, Thelma Catherine, 1902-1961.
Hansen, Curt Orlando, 1930-
Hansen, Debra Kay, 1949-
Hansen, Florine Mary Schimmel, 1927-
Hansen, Frederick Jerome, 1924-
Hansen, Marie Weflen, 1895-
Hansen, Morton Frederick, 1892-1968.
Hansen, Phyllis, 1927-
HANSEN, RANDOLPH JEROME, 1954-
Hansen, Terry Lee, 1947-
Hanson, Mabel, 1889-1918.
Hanson, Norma, 1906-
Hanson, Viola Elizabeth, 1908-
Harden, Sylvia Deloras Pellant, 1903-
Harrigan, Christinia Jean O'Brien, 1876?-1960?
Harrigan, Clyde A 1897?-1960?
Harrigan, Mary Louise, 1921-1930.

Suneson, Theodore John, 1952-

Sandona, Carol Natalie, 1954-
Brohaugh, Carolyn, 1956-
Haug, Sylvia, 1956-
Gummow, Bradley Lee, 1956-
Gummow, Kevin Earl, 1956-
Arnold, William Ralph, 1948-

Windle, Patrice Laine, 1955-
Windle, Patrice Laine, 1955-
Windle, Patrice Laine, 1955-
Windle, Patrice Laine, 1955-
Windle, Patrice Laine, 1955-
Windle, Patrice Laine, 1955-
Windle, Patrice Laine, 1955-
Halsted, Linda Ruth, 1954-
Halsted, Linda Ruth, 1954-
Halsted, Linda Ruth, 1954-
Halsted, Linda Ruth, 1954-
Halsted, Linda Ruth, 1954-
Halsted, Linda Ruth, 1954-

Halsted, Linda Ruth, 1954-
Kennedy, Ella Lee, 1953-
DeWeerdt, Jeffrey D 1948-
Willis, Karen Lynn, 1956-
Kramer, Kenneth Dee, 1954-
Howard, Willie Frank, 1939-
Lind, Stuart Chip, 1955-

Anderson, Roger LaVerne, 1956-
Hansen, Randolph Jerome, 1954-
Hansen, Randolph Jerome, 1954-

Hansen, Randolph Jerome, 1954-
Hansen, Randolph Jerome, 1954-
Hansen, Randolph Jerome, 1954-

Hansen, Randolph Jerome, 1954-
Hansen, Randolph Jerome, 1954-

Hansen, Randolph Jerome, 1954-
Anderson, Colin Lee, 1943-
Hinkel, Lori Allen, 1956-
Krugjohann, Linda Jean, 1956-

Misunas, Joseph Anthony, 1954-

Harrigan, Roy Clifton, 1923-
Harrigan, Roy Clifton, 1923-
Harrigan, Roy Clifton, 1923-

Harrigan, Michael T 1876-1958.	Harrigan, Roy Clifton, 1923-
Harrigan, Prentice Ward, 1920-	Harrigan, Roy Clifton, 1923-
Harrigan, Rob Allen, 1898-1963.	Harrigan, Roy Clifton, 1923-
Harrigan, Roy C 1899-1965.	Harrigan, Roy Clifton, 1923-
HARRIGAN, ROY CLIFTON, 1923-	
Harrigan, Ruth Ann, 1896-	Harrigan, Roy Clifton, 1923-
Harrigan, Zora Wincent Wiles, 1902-1960.	Harrigan, Roy Clifton, 1923-
Harris, Ava Messer, 1911-	Keckler, Chris Samuel, 1954-
Harris, Mary Ellen Alexander, 1922-	Davis, JoEllen DeVaul, 1948-
Hartley, Eunice Elizabeth Nilsen, 1921-	Nilsen, Lorel Gae, 1955-
Harvey, Jean Elizabeth, 1924-	Anderson, Jay William, 1957-
Harvey, Lawrence Raymond, 1914-1976.	Anderson, Jay William, 1957-
Harvey, Maude Degroff, 1897-1971.	Anderson, Jay William, 1957-
Harvey, Robert William, 1919-	Anderson, Jay William, 1957-
Harvey, William, 1894-1946.	Anderson, Jay William, 1957-
Haug, Doris, 1938-	Haug, Sylvia, 1956-
Haug, Edward Willi, 1929-	Haug, Sylvia, 1956-
Haug, Emma Diem, 1929-	Haug, Sylvia, 1956-
Haug, Frieda Hagenbuch, 1902-	Haug, Sylvia, 1956-
Haug, Jennifer Margrit, 1972-	Haug, Sylvia, 1956-
Haug, Karin Elizabeth, 1961-	Haug, Sylvia, 1956-
Haug, Margrit, 1934-	Haug, Sylvia, 1956-
Haug, Oskar, 1899-	Haug, Sylvia, 1956-
HAUG, SYLVIA, 1956-	
Haug, Theodore Oscar, 1958-	Haug, Sylvia, 1956-
Haug, Walter, 1927-	Haug, Sylvia, 1956-
Hauser, Bernadine Betty Dunklau, 1929-	Nilsen, Lorel Gae, 1955-
Hauser, Lee, 1932-	Lichtfuss, Lynette Cay, 1955-
Hay, Bonnie, 1890-1935.	Allen, Byron, 1955-
Hayden, Merry Lee Maville, 1949-	Maville, Richard Hyde, 1944-
Hayes, Cornelia Pohr, 1883-1961.	Hayes, Thomas Michael, 1956-
Hayes, Frank Thomas, 1873-1931.	Hayes, Thomas Michael, 1956-
Hayes, Frank Thomas, 1915-	Hayes, Thomas Michael, 1956-
Hayes, John, 1913-	Hayes, Thomas Michael, 1956-
Hayes, John Francis, 1955-	Hayes, Thomas Michael, 1956-
Hayes, Marjorie Frances Miller, 1916-	Hayes, Thomas Michael, 1956-
Hayes, Mark Miller, 1949-	Hayes, Thomas Michael, 1956-
Hayes, Patricia, 1946-	Hayes, Thomas Michael, 1956-
HAYES, THOMAS MICHAEL, 1956-	
Haynie, Jeannette Gloria Smith, 1938-	Smith, Richard Gene, 1954-
Hazelton, Emma Davis, 1945-	Davis, Ronald Dean, 1956-
Heany, Alice, 1898-	Sanford, Robert, 1952-
Heaton, Francis John, 1934-	Heaton, James Kevin, 1956-
Heaton, Francis Walsh, 1909-	Heaton, James Kevin, 1956-
Heaton, James Kevin, 1936-	Heaton, James Kevin, 1956-
HEATON, JAMES KEVIN, 1956-	

Heaton, Jeffrey Keith, 1957-
Heaton, John Damion, 1949-
Heaton, Joyce Florence Jesberger, 1936-
Heaton, June Mary Pettit, 1916-
Heaton, Robert William, 1961-
Heaton, Steven Francis, 1958-
Heaton, Theresa Maria, 1960-
Heaton, William, 1939-
Hebert, Anna, 1876-1960.
Hedtke, Nancy Anglemire, 1931-
Heidel, Cora Sue, 1948-
Heidel, Dorothy Eleanor Cheney, 1916-
Heidel, George William, 1918-
Heidel, Helen Diane, 1943-
Heidel, Helen Margaret Horst, 1???-1950.
HEIDEL, JEFFREY NEIL, 1952-
Heidel, Michael George, 1947-
Heidel, Robert Scott, 1954-
Heidel, William E 1926-
Heidel, William E 1950-
Heidel, William Ernest, 1896-1960.
Heidepriem, Esther Elizabeth Klemm, 1935-
Heimbach, Charles Myron, 1928-
Heimbach, Cynthia Joan, 1951-
Heimbach, Harlen Hubert, 1931-
Heimbach, Hattie Reynolds, 1903-
Heimbach, Howard Frederick, 1900-
Heimbach, Howard Hugh, 1921-
Heimbach, Jeanette Johanna Meckfessel, 1928-
HEIMBACH, JOHN STEVEN, 1954-
Heimbach, Ronald Eugene, 1936-
Heitz, Estelle Clair, 1888-1962.
Heller, Agnes Carolyn Schier, 1928-
Hellsten, Frederick, 1874-1956.
Hellsten, Hulda Olsson, 1880-1960.
Helms, Florence Ruth, 1915-
Helsten, Catherine Marie Malone Boyle, 1914-
Helsten, Charles Frederick, 1950-
Helsten, Delmore Carl, 1913-
Helsten, Edwin Oscar, 1909-
Helsten, Elmer, 1899-
Helsten, Esther Sophia, 1911-
Helsten, Evelyn Christina, 1911-
Helsten, Hilda Elizabeth, 1901-
Helsten, Ina Cecilia, 1905-
Helsten, Ivan Walter, 1907-

Heaton, James Kevin, 1956-
Heaton, James Kevin, 1956-

Heaton, James Kevin, 1956-
Heaton, James Kevin, 1956-
Heaton, James Kevin, 1956-
Heaton, James Kevin, 1956-
Heaton, James Kevin, 1956-
Heaton, James Kevin, 1956-
Domingue, Timothy, 1955-
Anglemire, Thomas Allan, 1954-
Heidel, Jeffrey Neil, 1952-

Heidel, Jeffrey Neil, 1952-
Heidel, Jeffrey Neil, 1952-
Heidel, Jeffrey Neil, 1952-

Heidel, Jeffrey Neil, 1952-

Heidel, Jeffrey Neil, 1952-
Heidel, Jeffrey Neil, 1952-
Heidel, Jeffrey Neil, 1952-
Heidel, Jeffrey Neil, 1952-
Heidel, Jeffrey Neil, 1952-

Klemm, Mark Alfred, 1954-
Heimbach, John Steven, 1954-
Heimbach, John Steven, 1954-
Heimbach, John Steven, 1954-
Heimbach, John Steven, 1954-
Heimbach, John Steven, 1954-
Heimbach, John Steven, 1954-

Heimbach, John Steven, 1954-

Heimbach, John Steven, 1954-
Krueger, Thomas Immanuel, 1957-
Schier, Francis Eugene John, 1954-
Helsten, Kristine Denise, 1954-
Helsten, Kristine Denise, 1954-
Heaton, James Kevin, 1956-

Helsten, Kristine Denise, 1954-
Helsten, Kristine Denise, 1954-
Helsten, Kristine Denise, 1954-
Helsten, Kristine Denise, 1954-
Helsten, Kristine Denise, 1954-
Helsten, Kristine Denise, 1954-
Helsten, Kristine Denise, 1954-
Helsten, Kristine Denise, 1954-
Helsten, Kristine Denise, 1954-
Helsten, Kristine Denise, 1954-

Helsten, Kenneth Edmund, 1916-
HELSTEN, KRISTINE DENISE, 1954-
Heltness, Dorothy Mae Schnorr, 1929-
Henderson, Anita, 1890-1960.
Henley, Betty Lou Carlson, 1930-
Henricks, Bonita Louise Magnuson, 1941-
Hensel, Mable Allen, 1922-
Herbst, Marian Louise Cheney, 1915-
Herrmann, Mildred Josephine Schnorr, 1920-
Hess, Dianne Lee Johnson, 1936-
Hess, Evan Eugene, 1915-
Hess, Gary Evan, 1936-
Hess, Kelly, Marie, 1959-
Hess, Lena Cecelia Dyer, 1915-
HESS, MICHAEL GARY, 1956-
Hess, Randy Jack, 1944-
Hess, Sheri Anne, 1963-
Heverin, Marquerite Evelyn Kisting, 1925-
Hibarger, Hazel, 1884-1951.
Hibbard, Audre Maxine Carey, 1919-
HIBBARD, CHERYL JEANNE, 1954-
Hibbard, Dora Ann, 1922-
Hibbard, Helen Emily Copper, 1896-
Hibbard, Jeanne Louise, 1925-
Hibbard, Lyndon Stanley, 1947-
Hibbard, Mabel Keen, 1892-1918.
Hibbard, Roy Donald, 1915-
Hibbard, Roy Stanley, 1889-1969.
Hibbard, Stanley Keen, 1912-
Hibbard, Suzanne Lee, 1949-
Hickey, Shirley Ruth Jesberger, 1935-
Higginson, Alice Kathern, 1913-
Higginson, Bobby Gene, 1928-
Higginson, Ellen Elaine, 1961-
Higginson, Gail Marie, 1952-
Higginson, Georgia Lee, 1909-
Higginson, Gertrude May, 1907-1907.
Higginson, James Marshall, 1917-1949.
Higginson, Jeff, 1880-1957.
Higginson, Joseph Douglas, 1923-
Higginson, Lady Lloyd, 1926-1927.
Higginson, Laura Alice, 1963-
Higginson, Lenna Nadene, 1???-1???
Higginson, Leonia Leon McDaniel, 1888-1954.
Higginson, Linda Louise, 1959-
Higginson, Mildred Patronella Konyn, 1926-

Helsten, Kristine Denise, 1954-

Popanz, Diane Marie Sword, 1949-
Mosbacher, Julie Henderson, 1957-
Blomgren, Larry Craig, 1955-

Magnuson, Sharon Marie, 1955-
Allen, Byron, 1955-
Heidel, Jeffrey Neil, 1952-

Popanz, Diane Marie Sword, 1949-
Hess, Michael Gary, 1956-
Hess, Michael Gary, 1956-
Hess, Michael Gary, 1956-
Hess, Michael Gary, 1956-
Hess, Michael Gary, 1956-

Hess, Michael Gary, 1956-
Hess, Michael Gary, 1956-

Wentland, Mary Catherine, 1955-
Shaver, Ronald Lee, 1949-
Hibbard, Cheryl Jeanne, 1954-

Hibbard, Cheryl Jeanne, 1954-
Hibbard, Cheryl Jeanne, 1954-
Hibbard, Cheryl Jeanne, 1954-
Hibbard, Cheryl Jeanne, 1954-
Hibbard, Cheryl Jeanne, 1954-
Hibbard, Cheryl Jeanne, 1954-
Hibbard, Cheryl Jeanne, 1954-
Hibbard, Cheryl Jeanne, 1954-
Hibbard, Cheryl Jeanne, 1954-

Heaton, James Kevin, 1956-
Higginson, Patrick James, 1950-
Higginson, Patrick James, 1950-
Higginson, Patrick James, 1950-
Higginson, Patrick James, 1950-
Higginson, Patrick James, 1950-
Higginson, Patrick James, 1950-

Higginson, Patrick James, 1950-
Higginson, Patrick James, 1950-
Higginson, Patrick James, 1950-
Higginson, Patrick James, 1950-
Higginson, Patrick James, 1950-
Higginson, Patrick James, 1950-

Higginson, Patrick James, 1950-
Higginson, Patrick James, 1950-

Higginson, Patrick James, 1950-

HIGGINSON, PATRICK JAMES, 1950-	
Higginson, Rosie Juanitia, 1911-	Higginson, Patrick James, 1950-
Higginson, Sharon Ann, 1956-	Higginson, Patrick James, 1950-
Higginson, Sherlock Watson, 1921-	Higginson, Patrick James, 1950-
Higginson, William Jefferson, 1915-1972.	Higginson, Patrick James, 1950-
Hilgers, Helen Cecilia Spence, 1894-	Hilgers, Mark William Joseph, 1955-
Hilgers, Jean Mary, 1950-	Hilgers, Mark William Joseph, 1955-
Hilgers, John Joseph, 1928-	Hilgers, Mark William Joseph, 1955-
Hilgers, John Robert Joseph, 1953-	Hilgers, Mark William Joseph, 1955-
HILGERS, MARK WILLIAM JOSEPH, 1955-	
Hilgers, Mary Patricia Wos, 1922-1972.	Hilgers, Mark William Joseph, 1955-
Hilgers, Robert Werner, 1924-	Hilgers, Mark William Joseph, 1955-
Hilgers, Susan Anne, 1963-	Hilgers, Mark William Joseph, 1955-
Hilgers, Werner Peter, 1893-	Hilgers, Mark William Joseph, 1955-
Hill, Dolores Carrie, 1899-	Canode, Debra Luane, 1957-
Hill, Ellen Burton DeVaul, 1889-	Davis, JoEllen DeVaul, 1948-
Hill, Gula Elma, 1892-1967.	Lindstrom, Jeffery Alan, 1954-
Hill, John, 1898-	Davis, JoEllen DeVaul, 1948-
Hill, Marcia Diehl, 1938-	Diehl, Alan William, 1957-
Hillery, Eva, 1885-1924.	House, Delaine Daun Corpian, 1934-
Himler, Mae, 1872-1938.	Lambracht, James Edward, 1937-
Hinckley, Beulah Mae, 1895-1975.	Nilsen, Lorel Gae, 1955-
Hinkel, Arthur Lee, 1893-	Hinkel, Lori Allen, 1956-
Hinkel, Arthur Lee, 1954-	Hinkel, Lori Allen, 1956-
Hinkel, Beverly Ann Swanson, 1931-	Hinkel, Lori Allen, 1956-
Hinkel, Dorthy, 1925-	Hinkel, Lori Allen, 1956-
Hinkel, LeeAnn, 1951-	Hinkel, Lori Allen, 1956-
Hinkel, Leland Arthur, 1930-	Hinkel, Lori Allen, 1956-
HINKEL, LORI ALLEN, 1956-	
Hinkel, Lynn Kay, 1955-	Hinkel, Lori Allen, 1956-
Hinkel, Philip, 1952-	Hinkel, Lori Allen, 1956-
Hinkel, Ruth Huntley, 1895-1972.	Hinkel, Lori Allen, 1956-
Hintz, Bertha E 1891-1961.	Fischer, Sally Reola Breed, 1952-
HINUEBER, DEAN, 1955-	
Hinueber, Dorothy, 1???-	Hinueber, Dean, 1955-
Hinueber, Edith Robinson, 1886-1969.	Hinueber, Dean, 1955-
Hinueber, Evelyn Greenberg, 1917-	Hinueber, Dean, 1955-
Hinueber, Gus, 1???-	Hinueber, Dean, 1955-
Hinueber, Gustave C 1883-1957.	Hinueber, Dean, 1955-
Hinueber, Kay, 1949-	Hinueber, Dean, 1955-
Hinueber, Paul, 1947-	Hinueber, Dean, 1955-
Hinueber, Robert Carl, 1916-	Hinueber, Dean, 1955-
Hitt, Amy Ruth Maybelle, 1880-1956.	McKinney, Deborah Ann Colletti, 1951-
Hoffman, Clara Louise Dryer, 1890-1964.	Hoffman, Joe C 1949-
Hoffman, Grace Vivian Bailey, 1923-	Hoffman, Joe C 1949-
Hoffman, Hermann George, 1884-1956.	Hoffman, Joe C 1949-
HOFFMAN, JOE C 1949-	
Hoffman, La Verne Earnest, 1918-	Hoffman, Joe C 1949-
Hoffman, Le Roy, 1915-	Hoffman, Joe C 1949-

Hoffman, Margaret, 1912-
Hoffman, Raymond, 1910-
Hoffman, Richard L 1946-
Holes, Margaret Jane Suski, 19??-
Hollindale, Alice Whitchurch, 1901-
Holm, Ann L Hoxie, 1953-
Holmes, Bernetta Marion Blecker, 1913-
Holstein, Minnie Henrietta Scott, 1914-
Holtman, Donna Jeanne, 1929-
Holtman, Ruby Mae Francis Dean, 1905-
Holtman, Walter John Fred, 1905-
Honeysuckle, Georgia F 1908-1963.
Hood, Billy Ray, 1929-
Hood, Easter Mandy Nappier, 1892-1962.
Hood, Elson Boyd, 1924-
Hood, Elva Mae, 1919-
Hood, Hilda Jean, 1935-
Hood, Lillian Leuna, 1921-
Hood, Marlon Vincent, 1932-
Hood, Naomi Ruth, 1933-
Hood, Oliver Julian, 1926-
Hood, Oliver Robert, 1894-1959.
Hopkins, Bernice Jacobsen, 1898-1972.
Hopkins, Bernice P Aves, 1926-
Hopkins, Dan J 1951-
Hopkins, David M 1953-
Hopkins, Donald C 1924-
Hopkins, John P 1895-
Hopkins, Jon James, 1918-
Hopkins, Marian Hazel Frenz, 1925-
HOPKINS, MICHAEL C 1955-
Hopkins, Tina Sue, 1957-
Horst, Helen Margaret, 1???-1950.
Horton, Lois Diehl, 1921-
Hotvedt, Alexander Aslack, 1879-1967.
Hotvedt, Alice Irene, 1919-
Hotvedt, Alton Jerome, 1912-
Hotvedt, Barbara Elizabeth Sala, 1924-
Hotvedt, Katherine Anne, 1946-
Hotvedt, Kermit Orville, 1914-
Hotvedt, Lynne Sala, 1944-
Hotvedt, Sarah Juliana Juve, 1888-
Hotvedt, Susan Margaret, 1952-

Hoffman, Joe C 1949-
Hoffman, Joe C 1949-
Hoffman, Joe C 1949-
Rosene, Vera Sue, 1954-
Bruton, Paul David, 1955-
Hoxie, Neil J 1949-

Blecker, Jo Ann Mary, 1954-

Tannahill, Kathy Gail, 1955-
Willis, Karen Lynn, 1956-

Willis, Karen Lynn, 1956-
Willis, Karen Lynn, 1956-

Ward, Shela Jean, 1951-
Pappas, Tracey Denise, 1957-

Pappas, Tracey Denise, 1957-
Pappas, Tracey Denise, 1957-
Pappas, Tracey Denise, 1957-
Pappas, Tracey Denise, 1957-
Pappas, Tracey Denise, 1957-
Pappas, Tracey Denise, 1957-
Pappas, Tracey Denise, 1957-
Pappas, Tracey Denise, 1957-
Pappas, Tracey Denise, 1957-

Hopkins, Michael C 1955-

Hopkins, Michael C 1955-
Hopkins, Michael C 1955-
Hopkins, Michael C 1955-
Hopkins, Michael C 1955-
Hopkins, Michael C 1955-
Hopkins, Michael C 1955-
Frenz, Donette Carol, 1956-

Hopkins, Michael C 1955-
Heidel, Jeffrey Neil, 1952-
Diehl, Alan William, 1957-

Francis, Susan Margaret Hotvedt, 1952-
Francis, Susan Margaret Hotvedt, 1952-
Francis, Susan Margaret Hotvedt, 1952-

Francis, Susan Margaret Hotvedt, 1952-
Francis, Susan Margaret Hotvedt, 1952-
Francis, Susan Margaret Hotvedt, 1952-
Francis, Susan Margaret Hotvedt, 1952-
Francis, Susan Margaret Hotvedt, 1952-
Francis, Susan Margaret Hotvedt, 1952-

HOUSE, DELAINE DAUN CORPIAN, 1934-
Houston, Clarance, 1???-1???
Houston, Irene Petty, 1888-1974.
Hoverland, Elva Mae Thomas, 1896-1975.
Hoverland, George Brown, 1886-1968.
Hoverland, Lola Mae, 1927-
Howard, Bennie Frank, 1916-
Howard, Betty Jean, 1948-
Howard, Ethel Florance, 1941-
Howard, Gwendolyn, 1944-
Howard, Julie Krawczyk, 1916-
Howard, Kenneth, 1950-
Howard, Lucile Jeans, 1920-
Howard, Rufus, 1942-
Howard, Shirly Ann, 1952-
Howard, Tommy, 1947-
HOWARD, WILLIE FRANK, 1939-
Hoxie, Ann L 1953-
Hoxie, Frank Evans, 1890-1941.
Hoxie, Hannah Wilhelmina Carlson, 1892-1973.
Hoxie, James Evans, 1919-
Hoxie, Julie E 1951-
Hoxie, Mary, 1946-
HOXIE, NEIL J 1949-
Hoxie, Richard Thomas, 1924-
Hoxie, Ruth Maxine Westmoreland, 1923-
Hoxie, Susan, 1945-1945.
Huffman, Edward, 1890-1961.
Huffman, Iva Mae Marguson, 1896-
Huffman, Margaret A 1906-
Huffman, Ruth Marie, 1917-
Hug, Lena, 1898-
Hughes, Sherry Lee Pauley, 1940-
Huhn, Geraldine Lorraine Frank, 1926-
Huizenga, E Donald, 1915-
Huizenga, Earl, 1894-1951.
Huizenga, Edna, 1917-
Huizenga, Grace, 1924-
Huizenga, John, 1920-19??
Huizenga, Joyce, 1929-
Huizenga, Katherine, 1927-
Huizenga, Marie, 1922-
Huizenga, Mary Hussong, 1895-
Huizenga, Susan, 1936-19??
Hultman, Bryan Ernest Sanford, 1950-
Hultman, Ernest Hugo, 1878-1924.

Black, Leon Benjamin, 1955-
Black, Leon Benjamin, 1955-

Stevens, Terry Marie, 1956-
Stevens, Terry Marie, 1956-
Stevens, Terry Marie, 1956-
Howard, Willie Frank, 1939-
Howard, Willie Frank, 1939-
Howard, Willie Frank, 1939-
Howard, Willie Frank, 1939-
Krawczyk, Jo Ann Lynn, 1956-
Howard, Willie Frank, 1939-
Howard, Willie Frank, 1939-
Howard, Willie Frank, 1939-
Howard, Willie Frank, 1939-
Howard, Willie Frank, 1939-

Hoxie, Neil J 1949-
Hoxie, Neil J 1949-

Hoxie, Neil J 1949-
Hoxie, Neil J 1949-
Hoxie, Neil J 1949-
Hoxie, Neil J 1949-

Hoxie, Neil J 1949-

Hoxie, Neil J 1949-
Hoxie, Neil J 1949-
Lambrecht, James Edward, 1937-
Lambrecht, James Edward, 1937-
Jones, Jerry Owen, 1948-
Lambrecht, James Edward, 1937-
Kelley, Raymond James, 1956-
Pauley, Brian Douglas, 1954-

Frenz, Donette Carol, 1956-
DeWeerdt, Jeffrey D 1948-
DeWeerdt, Jeffrey D 1948-
DeWeerdt, Jeffrey D 1948-
DeWeerdt, Jeffrey D 1948-
DeWeerdt, Jeffrey D 1948-
DeWeerdt, Jeffrey D 1948-
DeWeerdt, Jeffrey D 1948-
DeWeerdt, Jeffrey D 1948-
DeWeerdt, Jeffrey D 1948-
DeWeerdt, Jeffrey D 1948-

Hultman, Linette Marie, 1956-
Hultman, Linette Marie, 1956-

Hultman, Jeanetta Belle Ring, 1888-1949.	Hultman, Linette Marie, 1956-
Hultman, John Ernest Sanford, 1917-	Hultman, Linette Marie, 1956-
Hultman, Lillian Jeanette Ulrika, 1919-	Hultman, Linette Marie, 1956-
HULTMAN, LINETTE MARIE, 1956-	
Hultman, Linette Marie Carlson, 1923-	Hultman, Linette Marie, 1956-
Hultman, Pauline Jane, 1922-	Hultman, Linette Marie, 1956-
Hunt, Earlene June Breed, 1914-	Fischer, Sally Reola Breed, 1952-
Hunter, Virginia Ruth Corey, 1916-1971.	McKinney, Deborah Ann Colletti, 1951-
Huntley, Ruth, 1895-1972.	Hinkel, Lori Allen, 1956-
Hussong, Mary, 1895-	DeWeerdt, Jeffrey D 1948-
Hyde, Albert, 1883-1960.	Maville, Richard Hyde, 1944-
Hyde, Dorothy, 1916-	Maville, Richard Hyde, 1944-
Hyde, Lois Joan, 1926-	Maville, Richard Hyde, 1944-
Hyde, Lois Sperry, 1894-	Maville, Richard Hyde, 1944-
Hyde, Polly I 1919-	Maville, Richard Hyde, 1944-
Ilse, Louise Marie Auguste Julie, 1889-1966.	Erickson, Patricia Aline, 1954-
Ingleton, Pearl Smith, 1908-	Smith, Donald Eugene, 1935-
Inglima, Angeline, 1916-	Batutis, Dennis, 1954-
Inglima, Ann, 1920-	Batutis, Dennis, 1954-
Inglima, Florence, 1926-	Batutis, Dennis, 1954-
Inglima, Frank, 1889-1953.	Batutis, Dennis, 1954-
Inglima, Joseph, 1924-	Batutis, Dennis, 1954-
Inglima, Josephine Licari, 1894-	Batutis, Dennis, 1954-
Inglima, Josephine Theresa, 1922-	Batutis, Dennis, 1954-
Inglima, Rose, 1918-19??	Batutis, Dennis, 1954-
Inglima, Sam, 1931-	Batutis, Dennis, 1954-
Ivanoff, Ann Florence, 1943-	Walters, Mary Gertrude Ivanoff, 1936-
Ivanoff, Edward Milan, 1932-	Walters, Mary Gertrude Ivanoff, 1936-
Ivanoff, Erma Florence Lane, 1909-	Walters, Mary Gertrude Ivanoff, 1936-
Ivanoff, George Richard, 1931-	Walters, Mary Gertrude Ivanoff, 1936-
Ivanoff, Henry James, 1939-	Walters, Mary Gertrude Ivanoff, 1936-
Ivanoff, Jean Frances, 1929-	Walters, Mary Gertrude Ivanoff, 1936-
Ivanoff, Mary Gertrude, 1936-	Walters, Mary Gertrude Ivanoff, 1936-
Ivanoff, Milan, 1893-	Walters, Mary Gertrude Ivanoff, 1936-
Jackalone, Ann Inglima, 1920-	Batutis, Dennis, 1954-
Jackson, Minnie Lee, 1???-1974.	Howard, Willie Frank, 1939-
Jacobs, Beverly Ann, 1930-	Burdick, Deborah Ann, 1956-
Jacobs, Ethel Emily Kath, 1907-	Burdick, Deborah Ann, 1956-
Jacobs, Evert Johnson, 1894-1967.	Jacobs, Gerald Laverne, 1950-
JACOBS, GERALD LAVERNE, 1950-	
Jacobs, John, 1933-1943.	Burdick, Deborah Ann, 1956-
Jacobs, John Martin, 1902-1937.	Burdick, Deborah Ann, 1956-
Jacobs, Marguerite Van Hettingae, 1899-1961.	Jacobs, Gerald Laverne, 1950-
Jacobs, Patricia Jane Johnston, 1933-	Jacobs, Gerald Laverne, 1950
Jacobs, William Harvey, 1928-	Jacobs, Gerald Laverne, 1950-

Jacobsen, Bernice, 1898-1972.
Jacobson, Donna Letourneau, 1936-
Jacobson, Helena, 1900-
Jager, Gertrude Buis, 1905-
Janisch, Olga, 1905-
Jansen, Beverly L 1926-
Jansen, Delores, 19??-
Jansen, Delwin, 19??-
Jansen, Gladys Clara Koch, 1910-
Jansen, Gloria Earrell, 1948-
Jansen, Hugo, 1898-1945.
Jansen, Margaret A Huffman, 1906-
Jasper, John H 1???-1962.
Jeans, Ethel, 1922-1956.
Jeans, John Henry, 1908-
Jeans, Leon, 1910-1953.
Jeans, Louise, 1924-
Jeans, Lucile, 1920-
Jeans, Mae T 1913-
Jeans, Rosie Lee Owens, 1887-1944.
Jeans, Shed, 1884-1957.
Jeans, Shed, 1916-
Jeffries, Josephine LaVerne Alexander, 1940-
Jenni, Magdalena, 1886-
Jensen, Anita Ann, 1941-
Jensen, Anna, 1914-
Jensen, Arthur Emanuel, 1895-
Jensen, Bertha Viola Flesher, 1908-
Jensen, Carl Andreas, 1886-1969.
Jensen, Diana Lee, 1945-
Jensen, Edna, 1917-1952.
Jensen, Edward, 1917-
Jensen, Esther, 1912-
Jensen, Helen Janette Tice, 1915-
Jensen, Jenny Johnson, 1895-
Jensen, Jens, 1871-1956.
Jensen, Joan Mary, 1931-
Jensen, Kathleen C 1937-
Jensen, Kay Marie, 1944-
Jensen, Linda Jean, 1942-
Jensen, Mary Elizabeth Moloney Brayton, 1879-1958.
Jensen, Maxine Ghinazzi, 1921-
Jensen, Mazzina Ghinazzi, 1921-
Jensen, Ralph, 1923-
Jensen, Vern Arthur, 1932-
Jesberger, Florence Ruth Helms, 1915-
Jesberger, John Anthony, 1909-1970.
Jesberger, Joyce Florence, 1936-

Hopkins, Michael C 1955-
Fischer, Stephanie M 1954-
Fluegel, Cynthia Jan, 1956-
Mackety, Carolyn Jean Kruyf Martin, 1932-
Juhnke, Kim Darla, 1957-
Jones, Jerry Owen, 1948-
Jones, Jerry Owen, 1948-
Jones, Jerry Owen, 1948-
Westemeier, Sharon Lee McMahon, 1946-
Jones, Jerry Owen, 1948-
Jones, Jerry Owen, 1948-

Jones, Jerry Owen, 1948-
Kramer, Kenneth Dee, 1954-
Howard, Willie Frank, 1939-
Howard, Willie Frank, 1939-
Howard, Willie Frank, 1939-
Howard, Willie Frank, 1939-
Howard, Willie Frank, 1939-
Howard, Willie Frank, 1939-
Howard, Willie Frank, 1939-
Howard, Willie Frank, 1939-
Howard, Willie Frank, 1939-

Davis, JoEllen DeVaul, 1948-
Westemeier, Sharon Lee McMahon, 1946-
Rockers, Kay Marie Jensen, 1944-
Rockers, Kay Marie Jensen, 1944-
McMullen, Daniel Burton, 1957-
McMullen, Daniel Burton, 1957-
Rockers, Kay Marie Jensen, 1944-
Rockers, Kay Marie Jensen, 1944-
Rockers, Kay Marie Jensen, 1944-
Rockers, Kay Marie Jensen, 1944-
Rockers, Kay Marie Jensen, 1944-
Mueller, Voncile Marie Tice, 1954-
Rockers, Kay Marie Jensen, 1944-
Crave, Daniel James, 1954-
McMullen, Daniel Burton, 1957-
McMullen, Daniel Burton, 1957-
Rockers, Kay Marie Jensen, 1944-
Rockers, Kay Marie Jensen, 1944-

Crave, Daniel James, 1954-
Rockers, Kay Marie Jensen, 1944-
Rockers, Kay Marie Jensen, 1944-
Rockers, Kay Marie Jensen, 1944-
McMullen, Daniel Burton, 1957-

Heaton, James Kevin, 1956-
Heaton, James Kevin, 1956-
Heaton, James Kevin, 1956-

Jesberger, Shirley Ruth, 1935-
Johnell, Helena Martin, 1899-
Johnell, Valaria Marguerite, 1914-
Johnell, William Henry, 1893-1958.
Johnson, Alice Nelson, 1913-
Johnson, Alvin, 1904-
Johnson, Arlene Mildred Boyles, 1912-
Johnson, Beatrice F 1902-1937.
Johnson, Bertha Cecilia Erickson, 1894-
Johnson, Bertil E 1926-
Johnson, Betty Jane, 1936-
Johnson, Betty Jean, 1926-
Johnson, Blanche Thomas, 1905-1968.
Johnson, Bonnie Jean Ritchey, 1930-
Johnson, Bruce, 1925-
Johnson, Carl Arthur, 1930-
Johnson, Catherine Marie Carlson, 1930-
Johnson, Chellis Marion, 1906-
Johnson, Chris David, 1955-
Johnson, Christine Andreason, 1901-
Johnson, Clara Marie Anderson, 1896-
Johnson, Clarence Albert, 1909-1968.
Johnson, Clarence T 1929-
Johnson, Clifford Bertil, 1963-
Johnson, Cora, 1901-
Johnson, Dale Roger, 1931-
Johnson, Daniel Lee, 1952-
Johnson, Darlene E 1934-
Johnson, David Leonard, 1904-
Johnson, Debra Ann, 1953-
Johnson, Dianna Lee, 1936-
Johnson, Dolores M Jurasek, 1935-
Johnson, Donald Morris, 1930-
Johnson, Edgar Karl, 1888-1953.
Johnson, Eric David, 1925-
Johnson, Erik Warren, 1895-1938.
Johnson, Erna, 1922-1965.
Johnson, Ernest Jeffry, 1900-
Johnson, Esther, 1893-
Johnson, Esther Otilia Theresia, 1885-1973.
Johnson, Ethel Jeans, 1922-1956.
Johnson, Franklin, 1928-1947.
Johnson, Franklyn James, 1955-
Johnson, Genavee, 1921-
Johnson, Genevieve Lucile Yankus, 1927-

Heaton, James Kevin, 1956-
Hall, Valerie Sue Wilt, 1946-
Hall, Valerie Sue Wilt, 1946-
Hall, Valerie Sue Wilt, 1946-
Nelson, Andrea Kay, 1955-
Johnson, Glen Russell, 1954-

Johnson, Larry Ray, 1955-
Lander, Truman Barton, 1955-

Johnson, Theodore Edgar, 1958-
Johnson, Theodore Edgar, 1958-
Smith, Barrett Theodore, 1958-
Krugjohann, Linda Jean, 1956-
Johnson, Glen Russell, 1954-
Ritchey, Marie Love, 1955-
Johnson, Glen Russell, 1954-
Johnson, Sally Kay, 1952-

Johnson, Sally Kay, 1952-
Johnson, Michael R 1954-
Johnson, Sally Kay, 1952-
Johnson, Glen Russell, 1954-

Johnson, Sally Kay, 1952-
Johnson, Larry Ray, 1955-
Johnson, Larry Ray, 1955-
Johnson, Theodore Edgar, 1958-
Krugjohann, Linda Jean, 1956-
Smith, Barrett Theodore, 1958-
Johnson, Larry Ray, 1955-
Johnson, Larry Ray, 1955-
Hess, Michael Gary, 1956-
Johnson, Larry Ray, 1955-
Hess, Michael Gary, 1956-

Johnson, Michael R 1954-
Johnson, Larry Ray, 1955-
Johnson, Theodore Edgar, 1958-
Johnson, Sally Kay, 1952-
Johnson, Sally Kay, 1952-
Johnson, Theodore Edgar, 1958-
Krugjohann, Linda Jean, 1956-
Stites, John Kevin, 1954-

Shaver, Ronald Lee, 1949-
Howard, Willie Frank, 1939-
Johnson, Glen Russell, 1954-
Johnson, Theodore Edgar, 1958-
Johnson, Glen Russell, 1954-

Johnson, Theodore Edgar, 1958-

JOHNSON, GLEN RUSSELL, 1954-
Johnson, Gust L 1898-
Johnson, Gust L 1957-
Johnson, Gustaf A 1932-
Johnson, Hazel Tilley Moore, 1911-
Johnson, Ida, 1885-1924.
Johnson, Iva Ella Koch, 1911-
Johnson, Jack O 1937-
Johnson, Jenny, 1895-
Johnson, Jim, 1936-
Johnson, Joann, 1935-
Johnson, Joel Sigfrid Adden, 1901-1969.
Johnson, Josephine E 1880-
Johnson, Joyce Darlene, 1930-
Johnson, Kathleen, 1941-
Johnson, Kelli Marie, 1963-
Johnson, Kelly Joe, 1958-
Johnson, Kenneth Lee, 1936-
Johnson, Kim Elizebeth, 1958-
JOHNSON, LARRY RAY, 1955-
Johnson, Lloyd, 1932-1933.
Johnson, Lois, 1929-
Johnson, Louise Dismuke, 1939-
Johnson, Louise Hielda DeCosta, 1931-
Johnson, Margaret, 1913-
Johnson, Marlene Gayle Milligan, 1935-
Johnson, Melodie, 1950-
Johnson, Merle E Strommen, 1919-
JOHNSON, MICHAEL R 1954-
Johnson, Norma Lee, 1937-
Johnson, Patricia, 1939-
Johnson, Patricia J 1929-
Johnson, Pauline, 1939-
Johnson, Richard E 1932-
Johnson, Richard Elwood, 1934-
Johnson, Robert, 1937-
Johnson, Robert Jerome, 1933-
Johnson, Roger Dean, 1934-
Johnson, Roy K 1926-
Johnson, Ruth Evangeline, 1928-
Johnson, Ruth Marabelle Gullickson, 1900-
Johnson, Sally, 1942-
JOHNSON, SALLY KAY, 1952-
Johnson, Scott David, 1957-
Johnson, Sheri Lee, 1956-
Johnson, Stuart Michael, 1954-
Johnson, Sylvia, 1916-1920.

Johnson, Glen Russell, 1954-
Johnson, Glen Russell, 1954-
Johnson, Glen Russell, 1954-
Johnson, Michael R 1954-
Beswick, Mikren Sue, 1955-
Smith, Barrett Theodore, 1958-
Johnson, Michael R 1954-
Rockers, Kay Marie Jensen, 1944-
Johnson, Glen Russell, 1954-
Johnson, Glen Russell, 1954-

Adden, Kerry Keith, 1956-
Jurgens, Raeann E Sanders, 1951-
Krugjohann, Linda Jean, 1956-
Johnson, Glen Russell, 1954-
Johnson, Sally Kay, 1952-
Johnson, Larry Ray, 1955-
Krugjohann, Linda Jean, 1956-
Johnson, Glen Russell, 1954-

Johnson, Glen Russell, 1954-
Johnson, Glen Russell, 1954-
Ward, Shela Jean, 1951-

Johnson, Larry Ray, 1955-
Johnson, Theodore Edgar, 1958-

Milligan, Michael James, 1957-
Johnson, Michael R 1954-

Hess, Michael Gary, 1956-

Smith, Barrett Theodore, 1958-
Johnson, Larry Ray, 1955-
Hess, Michael Gary, 1956-
Johnson, Larry Ray, 1955-
Johnson, Larry Ray, 1955-
Krugjohann, Linda Jean, 1956-
Johnson, Larry Ray, 1955-
Krugjohann, Linda Jean, 1956-
Hess, Michael Gary, 1956-
Johnson, Glen Russell, 1954-
Krugjohann, Linda Jean, 1956-

Hess, Michael Gary, 1956-
Johnson, Michael R 1954-

Johnson, Sally Kay, 1952-
Johnson, Glen Russell, 1954-
Johnson, Theodore Edgar, 1958-
Johnson, Theodore Edgar, 1958-

Johnson, Theodore, 1907-1954.
JOHNSON, THEODORE EDGAR, 1958-
Johnson, Tom, 1934-
Johnson, Viola Elizabeth Hanson, 1908-
Johnson, Wallace, 1930-
Johnston, Elmore Alexander, 1907-
Johnston, Patricia Jane, 1933-
Johnston, Ruby Belle Miller, 1911-
Joiner, Judy Stromquist, 1945-
Jones, Ann, 1939-
Jones, Beatrice Delilah, 1909-1972.
Jones, Bess, 1925-
Jones, Beverly L Jansen, 1926-
Jones, Carrie, 1???-
Jones, David, 1935-
Jones, Enid Owens, 1898-
Jones, James O 1899-1973.
Jones, James Orval, 1923-1967.
JONES, JERRY OWEN, 1948-
Jones, John, 1929-
Jones, Lois, 1914-
Jones, Margaret, 1927-
Jones, Robert, 1925-
Jones, Sandy, 1946-
Jones, William James, 1944-
Jordan, Anita Ann Jensen, 1941-
Jordan, Elizabeth A 1891-1972.
Juhlin, Shirley Kappanman, 1927-
Juhnke, Adolf August Amil, 1896-1950.
Juhnke, Deon Kay, 1961-
Juhnke, Donna Joan Critser, 1936-
Juhnke, Duane Arthur, 1933-
Juhnke, Eldora May, 1927-
Juhnke, Julia Laura, 1931-
JUHNKE, KIM DARLA, 1957-
Juhnke, Olga Janisch, 1905-
Juhnke, Sharla Gay, 1963-
Juhnke, Trina Dawn, 1959-
Julin, Mercedes Mae Atkinson, 1922-
Jungk, Jenni Ruth Koch, 1919-
Jurasek, Dolores M 1935-
Jurasek, Joseph, 1911-
Jurasek, Verna Romanek, 1916-
JURGENS, RAEANN E SANDERS, 1951-
Jury, Adella, 1???-
Jury, Anna Louise Behling, 1876-1959.
Jury, Boyd, 1???-

Smith, Barrett Theodore, 1958-

Johnson, Michael R 1954-

Krugjohann, Linda Jean, 1956-
Johnson, Glen Russell, 1954-
Jacobs, Gerald Laverne, 1950-
Jacobs, Gerald Laverne, 1950-
Jacobs, Gerald Laverne, 1950-
Kennedy, Daniel, 1954-
Jones, Jerry Owen, 1948-
Risenhoover, Dwain Lee, 1950-
Jones, Jerry Owen, 1948-

Jones, Jerry Owen, 1948-
Howard, Willie Frank, 1939-
Jones, Jerry Owen, 1948-
Jones, Jerry Owen, 1948-
Jones, Jerry Owen, 1948-
Jones, Jerry Owen, 1948-

Jones, Jerry Owen, 1948-
Magnuson, Bruce Allen, 1954-
Jones, Jerry Owen, 1948-
Jones, Jerry Owen, 1948-
Jones, Jerry Owen, 1948-
Jones, Jerry Owen, 1948-
Rockers, Kay Marie Jensen, 1944-
Woodrick, Jerry Grant, 1943-
Mauk, Lorri Jean, 1955-

Juhnke, Kim Darla, 1957-
Juhnke, Kim Darla, 1957-
Juhnke, Kim Darla, 1957-
Juhnke, Kim Darla, 1957-
Juhnke, Kim Darla, 1957-
Juhnke, Kim Darla, 1957-

Juhnke, Kim Darla, 1957-
Juhnke, Kim Darla, 1957-
Juhnke, Kim Darla, 1957-
Gummow, Bradley Lee, 1956-
Westemeier, Sharon Lee McMahon, 1946-
Johnson, Michael R 1954-
Johnson, Michael R 1954-
Johnson, Michael R 1954-

Larsen, Harold Thomas, 1948-

Larsen, Harold Thomas, 1948-
Larsen, Harold Thomas, 1948-

Jury, Edna A 1919-
Jury, Evelyn, 1???-
Jury, Ira, 1???-
Jury, James William, 1864-1947.
Jury, John, 1???-
Jury, Mildred, 1???-
Jury, Tom, 1???-
Juve, Sarah Juliana, 1888-
Kallenbach, Mary Ann Pappas, 1940-
Kane, Irene Loch, 1???-
Kappenman, Ernest Marcus, 1898-
Kappenman, Katherine Sample, 1897-1967.
Kappenman, Kathryn, 1934-
Kappenman, Lois Jean, 1924-
Kappenman, Shirley, 1927-
Karlson, Esther Otilia Gilbertson Burdick, 1908-
Karlson, Karl, 1912-
Karr, Helen Winnifred Bertha Suski, 1945-
Kath, Ethel Emily, 1907-
Kaye, Ethel Genevieve, 1902-
Keckler, Catherine Lucille, 1909-
Keckler, Charles Eugene, 1???-
KECKLER, CHRIS SAMUEL, 1954-
Keckler, Clarence Samuel, 1916-1962.
Keckler, Edith Marie, 1???-1918.
Keckler, Edna Mae Messer, 1921-
Keckler, Ella Gertrude, 1904-
Keckler, Francas Leora, 1914-
Keckler, George Robert, 1911-
Keckler, Hattie C Cupp, 1883-1918.
Keckler, Helen May, 1913-
Keckler, Irene Elva, 1903-1964.
Keckler, Jodine Elizabeth, 1957-
Keckler, John Alvin, 1907-
Keckler, Mervin A 1873-1958.
Keen, Mabel, 1892-1918.
Keen, Marge Vetterkind, 1927-
Keenan, Janet, 1901-1964.
Keesy, Boyd Benjamin, 1906-1961.
Keesy, Etta Robinson, 1872-1955.
KEESY, FREDERICK WILLIAM, 1954-
Keesy, Hazel Francis, 1890-
Keesy, Janice Etta, 1956-
Keesy, Joyce Anne, 1959-
Keesy, June Alta Garland, 1957-
Keesy, Thomas Franklin, 1870-1935.

Larsen, Harold Thomas, 1948-
Larsen, Harold Thomas, 1948-
Larsen, Harold Thomas, 1948-
Larsen, Harold Thomas, 1948-
Larsen, Harold Thomas, 1948-
Larsen, Harold Thomas, 1948-
Larsen, Harold Thomas, 1948-
Francis, Susan Margaret Hotvedt, 1952-
Pappas, Tracey Denise, 1957-
Westemeier, Sharon Lee McMahon, 1946-
Mauk, Lorri Jean, 1955-

Mauk, Lorri Jean, 1955-
Mauk, Lorri Jean, 1955-
Mauk, Lorri Jean, 1955-
Mauk, Lorri Jean, 1955-

Burdick, Deborah Ann, 1956-
Burdick, Deborah Ann, 1956-

Rosene, Vera Sue, 1954-
Burdick, Deborah Ann, 1956-
White, Lori Ann, 1958-
Keckler, Chris Samuel, 1954-
Keckler, Chris Samuel, 1954-

Keckler, Chris Samuel, 1954-
Keckler, Chris Samuel, 1954-
Keckler, Chris Samuel, 1954-
Keckler, Chris Samuel, 1954-
Keckler, Chris Samuel, 1954-
Keckler, Chris Samuel, 1954-

Keckler, Chris Samuel, 1954-
Keckler, Chris Samuel, 1954-
Keckler, Chris Samuel, 1954-
Keckler, Chris Samuel, 1954-
Keckler, Chris Samuel, 1954-
Keckler, Chris Samuel, 1954-
Hibbard, Cheryl Jeanne, 1954-
Davis, Ronald Dean, 1956-
Magnuson, Bruce Allen, 1954-
Keesy, Frederick William, 1954-
Keesy, Frederick William, 1954-

Keesy, Frederick William, 1954-
Keesy, Frederick William, 1954-
Keesy, Frederick William, 1954-
Keesy, Frederick William, 1954-
Keesy, Frederick William, 1954-

Keesy, Violet Lorette Leuthold, 1917-	Keesy, Frederick William, 1954-
Keith, Don Law, 1903-	Pinson, Stoney Ray, 1955-
Keith, James D 19??-	Pinson, Stoney Ray, 1955-
Keith, Kathryn Lynn, 1935-	Pinson, Stoney Ray, 1955-
Keith, Peggy Sue, 19??-	Pinson, Stoney Ray, 1955-
Keith, Virginia Arwood Frazier, 1912-	Pinson, Stoney Ray, 1955-
Kelley, E Raymond, 1893-1973.	Kelley, Raymond James, 1956-
Kelley, Emma Buback, 1892-1960.	Kelley, Raymond James, 1956-
Kelley, Ida Erna Fuchser, 1926-	Kelley, Raymond James, 1956-
Kelley, James Carlos, 1921-	Kelley, Raymond James, 1956-
Kelley, John Edward, 1958-	Kelley, Raymond James, 1956-
Kelley, Kathy Lynn, 1965-	Kelley, Raymond James, 1956-
Kelley, Lois Jean, 1923-	Kelley, Raymond James, 1956-
KELLEY, RAYMOND JAMES, 1956-	
Kelley, Susan Kay, 1955-	Kelley, Raymond James, 1956-
Kelley, William Martin, 1919-	Kelley, Raymond James, 1956-
Kelly, Jenny, 1875-1940.	Evans, Thomas Edward, 1944-
Kemman, Clarence Alfonso, 1885-1958.	White, Lori Ann, 1958-
Kemman, Mary Ellen Malloy, 1877-1954.	White, Lori Ann, 1958-
Kemman, Mary Phyllis, 1931-1972.	White, Lori Ann, 1958-
Kemman, Richard, 1932-1969.	White, Lori Ann, 1958-
Kennedy, Alan Tyler, 1???-	Kennedy, Ella Lee, 1953-
Kennedy, Bessie May McGillvray, 1885-1946.	Kennedy, Ella Lee, 1953-
KENNEDY, DANIEL, 1954-	
Kennedy, David, 1965-	Kennedy, Daniel, 1954-
Kennedy, Donald J 1933-	Kennedy, Daniel, 1954-
KENNEDY, ELLA LEE, 1953-	
Kennedy, Ella Virginia Vallem, 1921-	Kennedy, Ella Lee, 1953-
Kennedy, Ernest Franklin, 1884-1940.	Kennedy, Ella Lee, 1953-
Kennedy, Eugene Arthur, 1908-	Kennedy, Ella Lee, 1953-
Kennedy, Gertrude Murphy, 1901-1965.	Kennedy, Daniel, 1954-
Kennedy, Grace Reay Cole, 1907-1971.	Dresser, Bennett Ray, 1955-
Kennedy, James F 1903-1968.	Kennedy, Daniel, 1954-
Kennedy, Jesse Ray, 1901-	Dresser, Bennett Ray, 1955-
Kennedy, Joyce Stromquist, 1932-	Kennedy, Daniel, 1954-
Kennedy, Kathleen, 1953-	Kennedy, Daniel, 1954-
Kennedy, Kyle Lee, 1943-	Kennedy, Ella Lee, 1953-
Kennedy, Leland Alexander, 1915-1969.	Kennedy, Ella Lee, 1953-
Kennedy, Leland Ernest, 1956-	Kennedy, Ella Lee, 1953-
Kennedy, Mary, 1963-	Kennedy, Daniel, 1954-
Kennedy, Mary Lou, 1929-	Dresser, Bennett Ray, 1955-
Kennedy, Michael, 1971-	Kennedy, Daniel, 1954-
Kennedy, Richard Alan, 1964-	Kennedy, Ella Lee, 1953-

Kennedy, Rosalie Nelson, 1941-
Kennedy, Sharon Lee, 1950-
Kesler, Francis Unger, 1908-
Kesler, Nathan, 1906-
Kesler, Sally Ann, 1932-
Kiesser, Bertha Agnes Peterson, 1890-
Kilmer, Catherine Maureen Boyle, 1941-
Kindle, Carri Lou Tice, 1952-
King, Mozell, 1???-1951.
Kinson, Daniel Lee, 1894-1969.
Kinson, Doris Lucille, 1923-
Kinson, Francis Lourane, 1919-
Kinson, Zada Jane Cameron, 1894-1962.
Kirtz, Sue Anglemire, 1952-
Kisting, Bernadine Cecelia, 1924-
Kisting, Bernard Henry, 1894-1972.
Kisting, Dorothy Annamae, 1935-
Kisting, Hilma Evelyn Broberg, 1897-
Kisting, Marquerite Evelyn, 1925-
Kisting, Mary Dolores, 1930-
Kisting, Raymond John, 1934-
Kisting, Robert Frank, 1926-
Kitchen, Carol Marie, 1933-
Kitchen, Lauretta Wilhelmina Redanz, 1896-1961.
Kitchen, Walter Mathias, 1894-1969.
Kjellquist, Einar, 1911-
Kjellquist, Everett John, 1913-
KJELLQUIST, EVERETT JOHN, 1956-
Kjellquist, Frances Freda Petterson, 1920-
Kjellquist, Hilda Larson, 1881-1917.
Kjellquist, John B 1879-1947.
Kjellquist, Karen Kay, 1944-
Kleindl, Mary Lou Kobischka, 1931-
Klemm, Alfred Arthur, 1888-1971.
Klemm, Anna Margaret Schirmer, 1920-
Klemm, Arnold Alfred, 1931-
Klemm, Daniel Robert, 1949-
Klemm, Esther Elizabeth, 1935-
Klemm, Frederick Raymond, 1929-
Klemm, Louise Agusta, 1918-
Klemm, Louise Agusta Doster, 1895-1967.
Klemm, Margaret Anne, 1951-
Klemm, Marie Elanor, 1924-
KLEMM, MARK ALFRED, 1954-

Ritchey, Marie Love, 1955-
Kennedy, Ella Lee, 1953-
Robinson, Judy Ann, 1955-
Robinson, Judy Ann, 1955-
Robinson, Judy Ann, 1955-

Wilkins, Jean Johanna Peterson, 1907-

Helsten, Kristine Denise, 1954-
Mueller, Voncile Marie Tice, 1954-
Howard, Willie Frank, 1939-
Cook, Coralee Jane, 1951-
Cook, Coralee Jane, 1951-
Cook, Coralee Jane, 1951-

Cook, Coralee Jane, 1951-
Anglemire, Thomas Allan, 1954-
Wentland, Mary Catherine, 1955-
Wentland, Mary Catherine, 1955-
Wentland, Mary Catherine, 1955-

Wentland, Mary Catherine, 1955-
Wentland, Mary Catherine, 1955-
Wentland, Mary Catherine, 1955-
Wentland, Mary Catherine, 1955-
Wentland, Mary Catherine, 1955-
Letsinger, Leann Marie, 1957-

Letsinger, Leann Marie, 1957-
Letsinger, Leann Marie, 1957-
Kjellquist, Everett John, 1956-
Kjellquist, Everett John, 1956-

Kjellquist, Everett John, 1956-
Kjellquist, Everett John, 1956-
Kjellquist, Everett John, 1956-
Kjellquist, Everett John, 1956-
Kobischka, Brian L 1954-
Klemm, Mark Alfred, 1954-

Klemm, Mark Alfred, 1954-
Klemm, Mark Alfred, 1954-
Klemm, Mark Alfred, 1954-
Klemm, Mark Alfred, 1954-
Klemm, Mark Alfred, 1954-
Klemm, Mark Alfred, 1954-

Klemm, Mark Alfred, 1954-
Klemm, Mark Alfred, 1954-
Klemm, Mark Alfred, 1954-

Klemm, Martin Gerhardt, 1923-
Klemm, Paul William, 1956-
Klemm, Paula Loraine, 1939-
Klemm, Robert Daniel, 1921-
Klemm, Ruth Elizabeth, 1928-
Klemm, William Arthur, 1919-
Klim, Charlene Julia Wilt, 1934-
Kline, Mildred Marie, 1905-
Kloster, Eunice Evelyn McLarty, 1912-
Kloster, Marie Stahl, 1912-
Klumb, Anna Peterson, 1896-
Knott, Mildred Margret, 1909-
Kobischka, Arlene, 1927-
Kobischka, Brenda, 1956-
KOBISCHKA, BRIAN L 1954-
Kobischka, Bruce, 1957-
Kobischka, Clifford, 1921-
Kobischka, Donald, 1929-
Kobischka, Edwin, 1925-
Kobischka, Fred, 1896-1962.
Kobischka, Fred, 1923-
Kobischka, Gerald, 1933-
Kobischka, Lilliam McCabe, 1933-
Kobischka, Mary Lou, 1931-
Kobischka, Myrtle Carey, 1903-1973.
Koch, Dorothea Leona, 1917-
Koch, Edward Emil, 1885-
Koch, Edward Emil, 1914-1966.
Koch, Elsie Euphemia, 1923-
Koch, Ethel Lorraine, 1924-
Koch, Gladys Clara, 1910-
Koch, Howard J 1907-
Koch, Iva Ella, 1911-
Koch, Jean Marie, 1930-
Koch, Jenni Ruth, 1919-
Koch, Leta Jane, 1927-1927.
Koch, Magdalena Jenni, 1886-
Koch, Merle Philip, 1928-
Kodis, Grayce, 1912-
Kohler, Janice Rae Mead Fluegel, 1936-
Kohler, Wayne Allen, 1932-
Konyn, Bernard James, 1930-
Konyn, Ellen Andersen, 1894-1944.
Konyn, Ellen Louise, 1925-
Konyn, Emerance Stewart, 1901-
Konyn, Francis Violet, 1922-
Konyn, Gertrude Louise, 1917-
Konyn, John Nickolas, 1919-
Konyn, Margaret Josephine, 1915-
Konyn, Mildred Patronella, 1926-

Klemm, Mark Alfred, 1954-
Klemm, Mark Alfred, 1954-
Klemm, Mark Alfred, 1954-
Klemm, Mark Alfred, 1954-
Klemm, Mark Alfred, 1954-
Klemm, Mark Alfred, 1954-
Hall, Valerie Sue Wilt, 1946-
Buhl, Susan Marie, 1956-

Stahl, Steven Richard, 1955-
Stahl, Steven Richard, 1955-
Wilkins, Jean Johanna Peterson, 1907-
Lindstrom, Jeffery Alan, 1954-
Kobischka, Brian L 1954-
Kobischka, Brian L 1954-

Kobischka, Brian L 1954-
Kobischka, Brian L 1954-
Kobischka, Brian L 1954-
Kobischka, Brian L 1954-
Kobischka, Brian L 1954-
Kobischka, Brian L 1954-
Kobischka, Brian L 1954-
Kobischka, Brian L 1954-
Kobischka, Brian L 1954-
Kobischka, Brian L 1954-
Westemeier, Sharon Lee McMahon, 1946-
Westemeier, Sharon Lee McMahon, 1946-
Westemeier, Sharon Lee McMahon, 1946-
Westemeier, Sharon Lee McMahon, 1946-
Westemeier, Sharon Lee McMahon, 1946-
Westemeier, Sharon Lee McMahon, 1946-
Westemeier, Sharon Lee McMahon, 1946-
Smith, Barrett Theodore, 1958-
Westemeier, Sharon Lee McMahon, 1946-
Westemeier, Sharon Lee McMahon, 1946-
Westemeier, Sharon Lee McMahon, 1946-
Westemeier, Sharon Lee McMahon, 1946-
Westemeier, Sharon Lee McMahon, 1946-
Worden, John Trent, 1957-

Fluegel, Cynthia Jan, 1956-
Fluegel, Cynthia Jan, 1956-
Higginson, Patrick James, 1950-
Higginson, Patrick James, 1950-
Higginson, Patrick James, 1950-
Higginson, Patrick James, 1950-
Higginson, Patrick James, 1950-
Higginson, Patrick James, 1950-
Higginson, Patrick James, 1950-
Higginson, Patrick James, 1950-
Higginson, Patrick James, 1950-

Konyn, Nickolas Arthur, 1920-
Konyn, Peter Adrian, 1924-
Konyn, Theodore John, 1892-
Koper, Benard, 1879-1933.
Koper, Darline Leon, 1921-
Koper, Earl Keith, 1919-
Koper, Etta Wilhelms, 1884-1962.
Koper, John Benoni, 1910-1966.
Koper, Nina Fay, 1917-
Koper, Ralph Benard, 1909-
Koper, Rose Anna Bernice, 1912-
Kopischka, Fred, 1896-1962.
Kotowitz, Eva Micho, 1928-
Kramer, Darrell Lee, 1933-
Kramer, Doris Lynn, 1930-
Kramer, Essel Noma Blair, 1911-
Kramer, Irene Pieffer, 1???-1934.
Kramer, Jannett Sue Lewis, 1934-
Kramer, Kenneth D 1932-
KRAMER, KENNETH DEE, 1954-
Kramer, Kerri Ann, 1967-
Kramer, Raymond William, 1902-
Kramer, Zola Mae, 1959-
Krawczyk, Anna Rose Piecha, 1884-
Krawczyk, Bernard, 1915-
Krawczyk, Bernice, 1925-
KRAWCZYK, JO ANN LYNN, 1956-
Krawczyk, Joseph Stanley, 1913-
Krawczyk, Julie, 1916-
Krawczyk, Margaret Violet Nygren, 1914-
Krawczyk, Sophia, 1912-
Krawczyk, Stanley John, 1884-1965.
Krawczyk, Walter, 1909-
Kreger, Bertha M 1894-
Kreps, Grace, 1???-
Kretsinger, Ruby Ballard, 1914-
Krietemeier, Anna Caroline Wilhelmia, 1887-1968.
Kringle, Blanche, 1895-1963.
Kronenberg, Lillian, 1896-1977.
Krueger, Donald William, 1923-
Krueger, Edward Herbert, 1892-1957.
Krueger, Elsie Henrietta, 1896-
Krueger, Estelle Clair Heitz, 1888-1962.
Krueger, Gertrude E Wegmann, 1925-
Krueger, Hilda Elizabeth Helsten, 1901-
Krueger, Theodor Karl, 1960-
KRUEGER, THOMAS IMMANUEL, 1957-

Higginson, Patrick James, 1950-
Higginson, Patrick James, 1950-
Higginson, Patrick James, 1950-
Woodrick, Jerry Grant, 1943-
Woodrick, Jerry Grant, 1943-
Woodrick, Jerry Grant, 1943-
Woodrick, Jerry Grant, 1943-
Woodrick, Jerry Grant, 1943-
Woodrick, Jerry Grant, 1943-
Woodrick, Jerry Grant, 1943-
Woodrick, Jerry Grant, 1943-
Kobischka, Brian L 1954-
Micho, James Daniel, 1956-
Kramer, Kenneth Dee, 1954-
Kramer, Kenneth Dee, 1954-
Kramer, Kenneth Dee, 1954-
Kramer, Kenneth Dee, 1954-
Kramer, Kenneth Dee, 1954-
Kramer, Kenneth Dee, 1954-

Kramer, Kenneth Dee, 1954-
Kramer, Kenneth Dee, 1954-
Kramer, Kenneth Dee, 1954-
Krawczyk, Jo Ann Lynn, 1956-
Krawczyk, Jo Ann Lynn, 1956-
Krawczyk, Jo Ann Lynn, 1956-

Krawczyk, Jo Ann Lynn, 1956-
Krawczyk, Jo Ann Lynn, 1956-

Krawczyk, Jo Ann Lynn, 1956-
Krawczyk, Jo Ann Lynn, 1956-
Krawczyk, Jo Ann Lynn, 1956-
Krawczyk, Jo Ann Lynn, 1956-
Corrigan, Douglas P 1956-
Magnuson, Sharon Marie, 1955-
Diehl, Alan William, 1957-

Lawhorn, Benjamine Charles James, 1939-
Gansen, Daniel Edward, 1951-
Seger, Beth Marie, 1957-
Krueger, Thomas Immanuel, 1957-
Krueger, Thomas Immanuel, 1957-
Krueger, Thomas Immanuel, 1957-

Krueger, Thomas Immanuel, 1957-

Krueger, Thomas Immanuel, 1957-

Helsten, Kristine Denise, 1954-
Krueger, Thomas Immanuel, 1957-

Krugjohann, Betty Jean Johnson, 1926-
Krugjohann, Chester William, 1925-
Krugjohann, Dorothy Evilyn, 1915-
Krugjohann, Grover Gorden, 1927-
Krugjohann, Harold, 1918-
Krugjohann, Henrietta, 1914-
Krugjohann, Katherine, 1910-
KRUGJOHANN, LINDA JEAN, 1956-
Krugjohann, Marion, 1919-
Krugjohann, Mary Tschudy, 1889-1959.
Krugjohann, Moritz Joshua, 1921-
Krugjohann, Moritz William, 1885-1959.
Krugjohann, Murice, 1912-
Krugjohann, Paul, 1916-
Krugjohann, Richard Ernest, 1922-
Krugjohann, Robert Fredrich, 1922-
Kruyf, Catherine, 1904-
Kruyf, Fredrick, 1854-1925.
Kruyf, Gerald James, 1907-
Kruyf, Gerald James, 1934-
Kruyf, Geraldine Johanna, 1905-
Kruyf, Johanna (Jennie) Wayer, 1868-1960.
Kruyf, Marie, 1902-
Kruyf, Minnette Buis, 1908-
Kuiper, Frances Smith, 1916-
Kult, Mary Elizabeth Lawhorn, 1909-
Kunde, Bonnie Rae, 1944-
Kunde, Earl, 1920-1920.
Kunde, Evelyn B 1915-
Kunde, Gale Leroy, 1942-
Kunde, Ginny Lou, 1950-
Kunde, Gladys A 1913-
Kunde, Harold, 1909-1911.
Kunde, Harvey Emil, 1917-
Kunde, Helen Martha Bloedorn, 1922-
Kunde, Herbert C 1917-
KUNDE, LARRY JAMES, 1956-
Kunde, Mildred F 1919-
Kunde, Paul, 1921-1922.
Kunde, Paul H 1883-1961.
Kunde, Rose Zickur, 1885-1967.
Kunde, Violet May, 1923-1973.
Kunde, Werner, 1911-1911.
Kunkel, Cora Louise, 1895-1956.
Lachmund, Carol Elizabeth Williamson, 1938-
Lacost, Essie Mae, 1904-
Lakey, Saima, 1906-1961.
LAMBRECHT, JAMES EDWARD, 1937-

Krugjohann, Linda Jean, 1956-
Krugjohann, Linda Jean, 1956-
Krugjohann, Linda Jean, 1956-
Krugjohann, Linda Jean, 1956-
Krugjohann, Linda Jean, 1956-
Krugjohann, Linda Jean, 1956-
Krugjohann, Linda Jean, 1956-

Krugjohann, Linda Jean, 1956-
Krugjohann, Linda Jean, 1956-
Krugjohann, Linda Jean, 1956-

Krugjohann, Linda Jean, 1956-
Krugjohann, Linda Jean, 1956-
Krugjohann, Linda Jean, 1956-
Krugjohann, Linda Jean, 1956-
Krugjohann, Linda Jean, 1956-
Mackety, Carolyn Jean Kruyf Martin, 1932-
Mackety, Carolyn Jean Kruyf Martin, 1932-
Mackety, Carolyn Jean Kruyf Martin, 1932-
Mackety, Carolyn Jean Kruyf Martin, 1932-
Mackety, Carolyn Jean Kruyf Martin, 1932-

Mackety, Carolyn Jean Kruyf Martin, 1932-
Mackety, Carolyn Jean Kruyf Martin, 1932-
Mackety, Carolyn Jean Kruyf Martin, 1932-
Smith, Richard Gene, 1954-
Lawhorn, Benjamine Charles James, 1939-
Kunde, Larry James, 1956-
Kunde, Larry James, 1956-
Kunde, Larry James, 1956-
Kunde, Larry James, 1956-
Kunde, Larry James, 1956-
Kunde, Larry James, 1956-
Kunde, Larry James, 1956-
Kunde, Larry James, 1956-
Kunde, Larry James, 1956-
Kunde, Larry James, 1956-

Kunde, Larry James, 1956-
Kunde, Larry James, 1956-
Kunde, Larry James, 1956-
Kunde, Larry James, 1956-
Kunde, Larry James, 1956-
Kunde, Larry James, 1956-
Smith, Bradley D 1957-

Lichtfuss, Lynette Cay, 1955-
Vines, Robert Wesley, 1955-
Ehrlich, Mary Elizabeth, 1956-

Lambrecht, James Gladen, 1910-
Lambrecht, John O 1868-1939.
Lambrecht, Mae Himler, 1872-1938.
Lambrecht, Ruth Marie Huffman, 1917-
Lameyer, Grace, 1893-
Lander, Beatrice F Johnson, 1902-1937.
Lander, Kimberly Lois, 1953-
Lander, Laurens Reed, 1923-
Lander, Laurens S 1898-1974.
Lander, Lois Mae Aukes, 1930-
Lander, Starr Lucille, 1957-
LANDER, TRUMAN BARTON, 1955-
Lander, Truman Franklin Wynsel, 1925-
Landers, Essie Mae Lacost, 1904-
Landers, Howard, 1919-
Landers, Sylvia, 1921-
Landry, Linda Lee Bonnen, 1949-
Lane, Erma Florence, 1909-
Lane, Gertrude May Phillips, 1882-1975.
Lane, Silas Ritchie, 1868-1929.
Langley, Hans Nilsen, 1888-1942.
Lanning, Janet Elizabeth Medearis, 1931-
Lantz, Alfred John, 1885-1965.
Lantz, Barbara Joan, 1929-
Lantz, Carol May, 1922-1972.
Lantz, Edna Mae Peterson, 1893-
Lantz, Marian Jean, 1927-
Lantz, Marshall Oliver, 1918-
Lantz, Robert Alfred, 1920-
Lantz, Roland Roger, 1924-
Larkin, Elnore Ruth Bowers, 19??-
Larsen, Agnethe Frang, 1883-
Larsen, Arne, 1916-
Larsen, Arne Marius, 1945-
Larsen, Edna A Jury, 1919-
LARSEN, HAROLD THOMAS, 1948-
Larsen, James, 1940-
Larsen, Leon Marius, 1883-1947.
Larsen, Patricia Anne, 1958-
Larsen, Paulette, 1941-
Larson, Hilda, 1881-1917.
Larson, Katherine Elanore Young, 1938-
Larson, Linda Jean Jensen, 1942-
Lathers, Agnes Louise, 1892-1961.
Lawhorn, Amos Joseph, 1926-
Lawhorn, Ben Clifford, 1917-

Lambrecht, James Edward, 1937-
Lambrecht, James Edward, 1937-
Lambrecht, James Edward, 1937-

Lambrecht, James Edward, 1937-
Stahl, Steven Richard, 1955-

Lander, Truman Barton, 1955-
Lander, Truman Barton, 1955-
Lander, Truman Barton, 1955-
Lander, Truman Barton, 1955-
Lander, Truman Barton, 1955-
Lander, Truman Barton, 1955-

Lander, Truman Barton, 1955-
Vines, Robert Wesley, 1955-
Vines, Robert Wesley, 1955-
Vines, Robert Wesley, 1955-
Bonnen, Janet Elaine, 1950-
Walters, Mary Gertrude Ivanoff, 1936-

Walters, Mary Gertrude Ivanoff, 1936-
Walters, Mary Gertrude Ivanoff, 1936-
Nilsen, Lorel Gae, 1955-

Medearis, Michael Eldon, 1955-
Marinelli, Brian Mark, 1957-
Marinelli, Brian Mark, 1957-
Marinelli, Brian Mark, 1957-
Marinelli, Brian Mark, 1957-
Marinelli, Brian Mark, 1957-
Marinelli, Brian Mark, 1957-
Marinelli, Brian Mark, 1957-
Marinelli, Brian Mark, 1957-
Mueller, Voncile Marie Tice, 1954-
Larsen, Harold Thomas, 1948-
Larsen, Harold Thomas, 1948-
Larsen, Harold Thomas, 1948-
Larsen, Harold Thomas, 1948-

Larsen, Harold Thomas, 1948-
Larsen, Harold Thomas, 1948-
Larsen, Harold Thomas, 1948-
Larsen, Harold Thomas, 1948-
Kjellquist, Everett John, 1956-

Magnuson, Sharon Marie, 1955-
Rockers, Kay Marie Jensen, 1944-
Arnold, William Ralph, 1948-
Lawhorn, Benjamine Charles James, 1939-
Lawhorn, Benjamine Charles James, 1939-

LAWHORN, BENJAMINE CHARLES JAMES, 1939-	Lawhorn, Benjamine Charles James, 1939-
Lawhorn, Betty Louise, 1947-	Lawhorn, Benjamine Charles James, 1939-
Lawhorn, Clifford Benjamin, 1917-	Lawhorn, Benjamine Charles James, 1939-
Lawhorn, Denton William, 1911-	Lawhorn, Benjamine Charles James, 1939-
Lawhorn, Freda Margie, 1929-	Lawhorn, Benjamine Charles James, 1939-
Lawhorn, James Avery, 1922-	Lawhorn, Benjamine Charles James, 1939-
Lawhorn, James Levi, 1886-1955.	Lawhorn, Benjamine Charles James, 1939-
Lawhorn, James Levi, 1932-	Lawhorn, Benjamine Charles James, 1939-
Lawhorn, Loraine Lydia Decker, 1915-	Lawhorn, Benjamine Charles James, 1939-
Lawhorn, Martha Rosetta Coates, 1888-1939.	Lawhorn, Benjamine Charles James, 1939-
Lawhorn, Mary Elizabeth, 1909-	Lawhorn, Benjamine Charles James, 1939-
Lawhorn, Rosella, 1919-	Lawhorn, Benjamine Charles James, 1939-
Lawhorn, Virgil John, 1915-	Lawhorn, Benjamine Charles James, 1939-
Lawhorn, Wilbur Lee, 1941-	Lawhorn, Benjamine Charles James, 1939-
Lawhorn, William Levi, 1913-	Lawhorn, Benjamine Charles James, 1939-
Laws, Gilford Carr, 1906-1936.	Ralston, J Daniel, 1954-
Laws, Jane Louise, 1930-	Ralston, J Daniel, 1954-
Laws, Keith, 1928-	Ralston, J Daniel, 1954-
Laws, Myrtle, 1906-	Ralston, J Daniel, 1954-
LeBlanc, Mamie, 1897-	Brady, Bernard, 1955-
Lecount, Jeanne Louise Hibbard, 1925-	Hibbard, Cheryl Jeanne, 1954-
Leddy, Mary Katherine Suski, 1930-	Rosene, Vera Sue, 1954-
Ledford, Mary Lou Fields, 1936-	Vines, Robert Wesley, 1955-
Lee, Eva Esther, 1897-	Canode, Debra Luane, 1957-
LeMay, Frances Eileen Miller, 1933-	Smith, Richard Gene, 1954-
Lenox, Brenda Ann Woodrick, 1947-	Woodrick, Jerry Grant, 1943-
Lents, Charlotte Marie, 1909-	Wallen, Katherine Christine, 1955-
Leombruni, Amedeo, 1894-1958.	Leombruni, Stephen C 1956-
Leombruni, Carlo, 1924-	Leombruni, Stephen C 1956-
Leombruni, Emilia, 1921-	Leombruni, Stephen C 1956-
Leombruni, Francis, 1919-	Leombruni, Stephen C 1956-
Leombruni, Gloria Grilli, 1931-	Leombruni, Stephen C 1956-
Leombruni, Kathleen, 1955-	Leombruni, Stephen C 1956-
Leombruni, Rosa Maria, 1895-1970.	Leombruni, Stephen C 1956-
Leombruni, Rose, 1920-	Leombruni, Stephen C 1956-
LEOMBRUNI, STEPHEN C 1956-	
Letourneau, Anita, 1952-	Fischer, Stephanie M 1954-
Letourneau, Annette, 1940-	Fischer, Stephanie M 1954-
Letourneau, Anthony R 1910-	Fischer, Stephanie M 1954-
Letourneau, Anthony R 1944-	Fischer, Stephanie M 1954-
Letourneau, Donna, 1936-	Fischer, Stephanie M 1954-
Letourneau, Gertrude Theroux, 1913-1938.	Fischer, Stephanie M 1954-
Letourneau, Joyce A 1934-	Fischer, Stephanie M 1954-
Letourneau, Leo, 1932-	Fischer, Stephanie M 1954-
Letourneau, Marg, 1946-	Fischer, Stephanie M 1954-
Letourneau, Marie Cardinal, 1920-	Fischer, Stephanie M 1954-
Letourneau, Michael, 1948-	Fischer, Stephanie M 1954-

Letourneau, Michele, 1955-
Letourneau, Yvonne, 1937-1948.
Letsinger, Barney George, 1904-
Letsinger, Carol Marie Kitchen, 1933-
Letsinger, Donald Wayne, 1932-
Letsinger, Jackie Ray, 19??-
Letsinger, Jerry Lee, 19??-
LETSINGER, LEANN MARIE, 1957-
Letsinger, Mabel Dickerson, 1911-
Letsinger, Shirley, 1936-
Letsinger, Steven Wayne, 1959-
Letzler, Martha Linn, 1918-
Letzler, Mary Lockwood, 1890-1965.
Letzler, Walter Arthur, 1889-1965.
Letzler, Walter Arthur, 1916-
Leuthold, Alta Wetter, 1888-1969.
Leuthold, Carl, 1915-
Leuthold, Fred, 1886-1967.
Leuthold, John, 1924-
Leuthold, Marian, 1919-
Leuthold, Marjorie, 1920-
Leuthold, Rosemary, 1927-
Leuthold, Ruth, 1921-
Leuthold, Violet Lorette, 1917-
Lewis, Gwendolyn Faughn, 1924-
Lewis, Jannett Sue, 1934-
Lewis, Thomas Earl, 1897-1960.
Lewis, Watana Romayne, 1925-
Lewis, Zola Mae Hamilton, 1901-1970.
Licari, Josephine, 1894-
Lichtfuss, Armin Rudolph, 1931-
Lichtfuss, Clara Margaret Tornow, 1902-
Lichtfuss, Earnest Frederick, 1902-1972.
Lichtfuss, Gerhardt Earnest, 1929-
Lichtfuss, Karl Martin, 1962-
Lichtfuss, Kevin Matthew, 1957-
Lichtfuss, Leigh Ann, 1964-
LICHTFUSS, LYNETTE CAY, 1955-
Lichtfuss, Marylin Jean Williamson, 1932-
Liddle, Lyle Lizette, 1895-
Liden, Elsie L 1902-
Lind, Amanda Charolet Carlson, 1892-1964.
Lind, Fred Albin, 1891-1946.
Lind, Ida Johnson, 1885-1924.
Lind, Jenny Carolina, 1911-
Lind, Karl Johan, 1875-1953.

Fischer, Stephanie M 1954-
Fischer, Stephanie M 1954-
Letsinger, Leann Marie, 1957-

Letsinger, Leann Marie, 1957-
Letsinger, Leann Marie, 1957-
Letsinger, Leann Marie, 1957-
Letsinger, Leann Marie, 1957-

Letsinger, Leann Marie, 1957-
Letsinger, Leann Marie, 1957-
Letsinger, Leann Marie, 1957-
Godare, Marcia Lee Wernet, 1949-
Godare, Marcia Lee Wernet, 1949-
Godare, Marcia Lee Wernet, 1949-
Godare, Marcia Lee Wernet, 1949-
Keesy, Frederick William, 1954-
Keesy, Frederick William, 1954-
Keesy, Frederick William, 1954-
Keesy, Frederick William, 1954-
Keesy, Frederick William, 1954-
Keesy, Frederick William, 1954-
Keesy, Frederick William, 1954-
Keesy, Frederick William, 1954-
Keesy, Frederick William, 1954-
Kramer, Kenneth Dee, 1954-
Kramer, Kenneth Dee, 1954-
Kramer, Kenneth Dee, 1954-
Kramer, Kenneth Dee, 1954-

Kramer, Kenneth Dee, 1954-
Batutis, Dennis, 1954-
Lichtfuss, Lynette Cay, 1955-

Lichtfuss, Lynette Cay, 1955-

Lichtfuss, Lynette Cay, 1955-
Lichtfuss, Lynette Cay, 1955-
Lichtfuss, Lynette Cay, 1955-
Lichtfuss, Lynette Cay, 1955-
Lichtfuss, Lynette Cay, 1955-

Lichtfuss, Lynette Cay, 1955-
Miller, Donald James, 1955-
Nelson, Andrea Kay, 1955-

Lind, Stuart Chip, 1955-
Lind, Stuart Chip, 1955-
Beswick, Mikren Sue, 1955-
Beswick, Mikren Sue, 1955-
Beswick, Mikren Sue, 1955-

Lind, Mandy Ann, 1959-
Lind, Marjorie Janette, 1915-
Lind, Mildred Lucille, 1917-
Lind, Mitchell Fred, 1957-
Lind, Nels Banjamin, 1906-
Lind, Proctor Clarence, 1908-
Lind, Shirley Anne Nimm, 1937-
LIND, STUART CHIP, 1955-
Lind, Stuart Fred, 1922-
Linder, Cynthia Sue Stevens, 1948-
Lindfors, Marjorie Ann, 1935-
Lindfors, Nancy Elizabeth, 1933-
Lindfors, Raymond Bertil, 1906-
Lindfors, Saima Lakey, 1906-1961.
Lindsey, Charles, 1902-
Lindsey, Dawn Louise, 1959-
Lindsey, Francis Damian, 1956-
Lindsey, Jacki Ann, 1949-
LINDSEY, MARIE THERESE, 1951-
Lindsey, Mary Eileen Sughroue, 1922-
Lindsey, Mildred Westbrook, 1902-
Lindsey, Patricia Elaine, 1947-
Lindsey, Paul Joseph, 1953-
Lindsey, William Alva, 1924-
Lindstrom, Adele Marie Lund, 1932-
Lindstrom, Beth Marie, 1959-
Lindstrom, Clarence R 1886-1973.
Lindstrom, Florence Hibarger Shaver, 1924-
Lindstrom, Gula Elma Hill, 1892-1967.
LINDSTROM, JEFFERY ALAN, 1954-
Lindstrom, Richard Hill, 1919-
Lindstrom, Robert Alan, 1930-
Lindstrom, Roberta Ann, 1958-
Lindstrom, Steven Craig, 1956-
Lingenfelter, Mildred Louise, 1915-
Linke, Jo Ann Bell, 1928-
Linneman, Charles, 1895-1971.
Linneman, Clarence C 1927-
Linneman, Harriet Breckters, 1933-1970.
LINNEMAN, JANICE KAY, 1952-
Linneman, Kathie Jean, 1955-
Linneman, Margaret M Meiners, 1901-
Littlefield, Ruthie Ann Frenz, 1934-
Livingston, Shirley Letsinger, 1936-
Lockwood, Mary, 1890-1965.

Lind, Stuart Chip, 1955-
Lind, Stuart Chip, 1955-
Beswick, Mikren Sue, 1955-
Lind, Stuart Chip, 1955-
Beswick, Mikren Sue, 1955-
Beswick, Mikren Sue, 1955-
Lind, Stuart Chip, 1955-

Lind, Stuart Chip, 1955-
Stevens, Terry Marie, 1956-
Ehrlich, Mary Elizabeth, 1956-
Ehrlich, Mary Elizabeth, 1956-
Ehrlich, Mary Elizabeth, 1956-
Ehrlich, Mary Elizabeth, 1956-
Lindsey, Marie Therese, 1951-
Lindsey, Marie Therese, 1951-
Lindsey, Marie Therese, 1951-
Lindsey, Marie Therese, 1951-

Lindsey, Marie Therese, 1951-
Lindsey, Marie Therese, 1951-
Lindsey, Marie Therese, 1951-
Lindsey, Marie Therese, 1951-
Lindsey, Marie Therese, 1951-
Lindstrom, Jeffery Alan, 1954-
Lindstrom, Jeffery Alan, 1954-

Lindstrom, Jeffery Alan, 1954-

Shaver, Ronald Lee, 1949-

Lindstrom, Jeffery Alan, 1954-

Lindstrom, Jeffery Alan, 1954-
Lindstrom, Jeffery Alan, 1954-
Lindstrom, Jeffery Alan, 1954-
Lindstrom, Jeffery Alan, 1954-
Magnuson, Sharon Marie, 1955-
Bell, Frank Howard, 1954-
Linneman, Janice Kay, 1952-
Linneman, Janice Kay, 1952-

Linneman, Janice Kay, 1952-

Linnemna, Janice Kay, 1952-

Linneman, Janice Kay, 1952-

Frenz, Donette Carol, 1956-

Letsinger, Leann Marie, 1957-
Godare, Marcia Lee Wernet, 1949-

Louvesky, Stella Victoria, 1907-
Loveland, Alice Honora McNamara, 1893-
Loveland, Arthur William, 1918-
Loveland, Glenn Hill, 1883-1946.
Loveland, John Joseph, 1924-
Loveland, Margaret Cecile, 1913-
Loveland, Mildred Joann, 1926-
Loveland, Robert Harvey, 1914-1962.
Loveland, Thomas Glenn, 1916-19??
Lovstad, Nina Fay Koper, 1917-
Lucas, Carolyne Rose, 1930-
Lucas, Georgianna Jenette, 1911-
Lucas, Stephen B 1936-
Lucas, Stephen Bolster, 1899-1972.
Lucas, Thelma Beatrice Schley, 1900-
Luchetti, Mary Reali, 1909-
Lund, Adele Marie, 1932-
Lund, Bjarne Holsum, 1887-1961.
Lund, Mildred Margret Knott, 1909-
Lundberg, Marilyn Clauson, 19??-
Lunde, Daniel, 1881-1941.
Lunde, Donald, 1926-
Lunde, Julia Hagan, 1891-
Lunde, Valborg, 1920-
Lundgren, Dorothea, 1900-
Lundgren, Dorothy, 1924-
Lundgren, Harlan, 1925-
Lundgren, Harlan Oliver, 1899-
Lundgren, Hazel, 1927-
Lundgren, John, 1933-
Lundgren, Laurie, 1939-
Lundgren, Marilyn Lorraine, 1926-
Lundin, Charlotta, 1862-1942?
Lundquist, Madelyn Margaret, 1919-
Luther, Winifred Harriet, 1902-
Lyman, Eva Moser, 1921-
Maag, Mary Frances Vines, 1929-
Mabson, Frances Ellen, 1893-1955.
Macadangdang, Antonio, 1924-
Macadangdang, Augusto, 1920-19??
Macadangdang, Caridad Albano, 1900-1970.
Macadangdang, Cesar, 1930-
Macadangdang, George, 1936-1949?
Macadangdang, Lolita, 1923-
Macadangdang, Lucila L 1922-
Macadangdang, Lucresia, 1918-
Macadangdang, Luz, 1923-1924.
Macadangdang, Manuel, 1934-
Macadangdang, Tomas, 1898-1948.

Rosene, Vera Sue, 1954-

Schier, Francis Eugene John, 1954-
Schier, Francis Eugene John, 1954-
Schier, Francis Eugene John, 1954-
Schier, Francis Eugene John, 1954-
Schier, Francis Eugene John, 1954-
Schier, Francis Eugene John, 1954-
Schier, Francis Eugene John, 1954-
Schier, Francis Eugene John, 1954-
Woodrick, Jerry Grant, 1943-
Halsted, Linda Ruth, 1954-
Halsted, Linda Ruth, 1954-
Halsted, Linda Ruth, 1954-
Halsted, Linda Ruth, 1954-

Halsted, Linda Ruth, 1954-
Coletta, David P 1954-
Lindstrom, Jeffery Alan, 1954-
Lindstrom, Jeffery Alan, 1954-
Lindstrom, Jeffery Alan, 1954-
Clauson, Timothy John, 1958-
Brohaugh, Carolyn, 1956-
Brohaugh, Carolyn, 1956-
Brohaugh, Carolyn, 1956-
Brohaugh, Carolyn, 1956-
Taylor, Tom Lyman, 1955-
Taylor, Tom Lyman, 1955-
Taylor, Tom Lyman, 1955-
Taylor, Tom Lyman, 1955-
Taylor, Tom Lyman, 1955-
Taylor, Tom Lyman, 1955-
Taylor, Tom Lyman, 1955-
Taylor, Tom Lyman, 1955-
Parker, Sheldon Axel, 1933-
Milligan, Michael James, 1957-
Reum, Jean Marie, 1956-
Moser, Rosemary P 1954-
Vines, Robert Wesley, 1955-
Hayes, Thomas Michael, 1956-
Moser, Rosemary P 1954-
Moser, Rosemary P 1954-

Moser, Rosemary P 1954-
Moser, Rosemary P 1954-
Moser, Rosemary P 1954-
Moser, Rosemary P 1954-
Moser, Rosemary P 1954-
Moser, Rosemary P 1954-
Moser, Rosemary P 1954-
Moser, Rosemary P 1954-
Moser, Rosemary P 1954-

[illegible]

Macadangdang, Tomas, 1932-
Macadangdang, Virginia, 1921-
McAnarney, Alice Katherine, 1936-
1936.
McAnarney, Ann Patrice, 1958-
McAnarney, Bradley Alan, 1955-
McAnarney, Charles Alfred, 1929-
McAnarney, Gregory A 1954-
McAnarney, Harry Edward, 1900-1971.
McAnarney, Harry Edward, 1921-
McAnarney, Helen Elizabeth O'Mara,
1901-
McAnarney, James Arthur, 1925-1968.
McAnarney, James Arthur, 1952-
McANARNEY, LARRY FRANCIS, 1956-
McAnarney, Leonard William, 1923-
McAnarney, Shirley Ann Hagg, 1932-
McBride, Anna Margaret, 1908-1976.
McBride, Bernard F 1905-
McBride, Catherine Shorr, 1888-
McBride, Gertrude Catherine, 1910-
McBride, John W 1916-
McBride, Joseph E 1919-
McBride, Michael Robert, 1882-1969.
McBride, Robert Jay, 1922-
McCabe, John, 1943-
McCabe, Lillian, 1933-
McCabe, Lillian Streit, 1908-1949.
McCabe, Mary, 1931-
McCabe, Mary Frances, 1893-1972
McCabe, Raymond, 1904-
McCabe, Raymond, 1938-
McCalmond, Gloria Earrell Jansen,
1948-
McCartney, Mildred Joann Loveland,
1926-
McDaniel, Aline Clair Erickson,
1930-
McDaniel, Leonia Leon, 1888-1954.
McEvoy, Esther Jensen, 1912-
McFaddin, Mary Lou Gansen, 19??-
McGaha, Lucile Mathre, 1915-
McGillvray, Bessie May, 1885-1946.
McGoldrick, Grace Novella Shelton,
1908-
McGraw, John Howard, 1910-1962.
McGraw, Katherine May, 1935-
McGraw, Maude Ellen Brown, 1912-
McGraw, Sandra Ellen, 1939-
Mack, Mable Mae, 1884-1954.
McKenna, Bonnie Evans, 1928-
MACKETY, CAROLYN JEAN KRUYF MARTIN,
1932-

Moser, Rosemary P 1954-
Moser, Rosemary P 1954-

McAnarney, Larry Francis, 1956-
McAnarney, Larry Francis, 1956-
McAnarney, Larry Francis, 1956-
McAnarney, Larry Francis, 1956-
McAnarney, Larry Francis, 1956-
McAnarney, Larry Francis, 1956-
McAnarney, Larry Francis, 1956-

McAnarney, Larry Francis, 1956-
McAnarney, Larry Francis, 1956-
McAnarney, Larry Francis, 1956-

McAnarney, Larry Francis, 1956-
McAnarney, Larry Francis, 1956-
Evans, Thomas Edward, 1944-
Evans, Thomas Edward, 1944-
Evans, Thomas Edward, 1944-
Evans, Thomas Edward, 1944-
Evans, Thomas Edward, 1944-
Evans, Thomas Edward, 1944-
Evans, Thomas Edward, 1944-
Evans, Thomas Edward, 1944-
Kobischka, Brian L 1954-
Kobischka, Brian L 1954-
Kobischka, Brian L 1954-
Kobischka, Brian L 1954-
Popanz, Thomas Edward, 1947-
Kobischka, Brian L 1954-
Kobischka, Brian L 1954-

Jones, Jerry Owen, 1948-

Schier, Francis Eugene John, 1954-

Erickson, Patricia Aline, 1954-
Higginson, Patrick James, 1950-
Rockers, Kay Marie Jensen, 1944-
Gansen, Daniel Edward, 1951-
Anglemire, Thomas Allan, 1954-
Kennedy, Ella Lee, 1953-

Decker, Norman Quinten, 1933-
Miller, Loydene Kay, 1957-
Miller, Loydene Kay, 1957-
Miller, Loydene Kay, 1957-
Miller, Loydene Kay, 1957-
Schusler, David Loren, 1951-
Evans, Dennis L 1945-

McKillip, Mary Helene, 1905-	Mauk, Lorri Jean, 1955-
McKillips, Albert Earl, 1884-1973.	Fischer, Sally Reola Breed, 1952-
McKillips, Jean Mary Brown, 1888-1948.	Fischer, Sally Reola Breed, 1952-
McKillips, Lois Jean, 1924-	Fischer, Sally Reola Breed, 1952-
McKillips, Reola Marion, 1922-	Fischer, Sally Reola Breed, 1952-
McKINNEY, DEBORAH ANN COLLETTI, 1951-	
McLaren, Ethel Adelaide, 1901-	Wilson, Barbara Ellen, 1954-
McLarty, Edward Dickerman, 1883-1954.	Stahl, Steven Richard, 1955-
McLarty, Eunice Evelyn, 1912-	Stahl, Steven Richard, 1955-
McLarty, Gladys Marie, 1923-	Stahl, Steven Richard, 1955-
McLarty, Irving LaVerne, 1919-	Stahl, Steven Richard, 1955-
McLarty, Ruth Eleanor, 1914-	Stahl, Steven Richard, 1955-
McLarty, Sadie Grace Vickers, 1890-1963.	Stahl, Steven Richard, 1955-
McLaughlin, Daisy Marie, 1894-	Bruton, Paul David, 1955-
McMahon, Colleen Marie, 1955-	Westemeier, Sharon Lee McMahon, 1946-
McMahon, Ethel Lorraine Koch, 1924-	Westemeier, Sharon Lee McMahon, 1946-
McMahon, Irene Loch Kane, 1???-	Westemeier, Sharon Lee McMahon, 1946-
McMahon, Kathleen Marie, 1970-	Westemeier, Sharon Lee McMahon, 1946-
McMahon, Margaret Regina Foley, 1898-	Westemeier, Sharon Lee McMahon, 1946-
McMahon, Michael Francis, 1891-1944.	Westemeier, Sharon Lee McMahon, 1946-
McMahon, Michael Francis, 1924-	Westemeier, Sharon Lee McMahon, 1946-
McMahon, Michael Francis, 1948-	Westemeier, Sharon Lee McMahon, 1946-
McMahon, Patrick James, 1953-	Westemeier, Sharon Lee McMahon, 1946-
McMahon, Sharon Lee, 1946-	Westemeier, Sharon Lee McMahon, 1946-
McMullen, Dana Kathleen, 1959-	McMullen, Daniel Burton, 1957-
McMULLEN, DANIEL BURTON, 1957-	
McMullen, David Arthur, 1963-	McMullen, Daniel Burton, 1957-
McMullen, Joan Mary Jensen, 1931-	McMullen, Daniel Burton, 1957-
McMullen, Lawrence Scott, 1958-	McMullen, Daniel Burton, 1957-
McMullen, Mabel Sykes, 1900-	McMullen, Daniel Burton, 1957-
McMullen, Mary Belle, 1934-	McMullen, Daniel Burton, 1957-
McMullen, Wallace DeHart, 1930-	McMullen, Daniel Burton, 1957-
McMullen, Walter Burton, 1931-	McMullen, Daniel Burton, 1957-
McMullen, Walter Franklin, 1899-1941.	McMullen, Daniel Burton, 1957-
McNair, Elanor Ann, 1929-	Russell, George Edward, 1951-
McNair, Jean Louise, 1928-	Russell, George Edward, 1951-
McNair, Mabel Louise Cohoon, 1907-	Russell, George Edward, 1951-
McNair, Rexford, 1905-	Russell, George Edward, 1951-
McNair, William Rexford, 1935-1972.	Russell, George Edward, 1951-
McNamara, Alice Honora, 1893-	Schier, Francis Eugene John, 1954-
McPherson, Effie, 1889-	Garlick, Sara Dean, 1956-
McWee, Mary Lee, 1914-	Ward, Shela Jean, 1951-
Madden, Iva Helena Shelton, 1904-	Decker, Norman Quinten, 1933-
Maggio, Joanne Nicolette Pappas, 1930-	Pappas, Tracey Denise, 1957-

Magnusen, Mary Allen, 1933-	Allen, Byron, 1955-
Magnuson, Bonita Louise, 1941-	Magnuson, Sharon Marie, 1955-
MAGNUSON, BRUCE ALLEN, 1954-	
Magnuson, David William, 1958-	Magnuson, Sharon Marie, 1955-
Magnuson, Diane Elizabeth Young, 1934-	Magnuson, Sharon Marie, 1955-
Magnuson, Gerald, 1932-	Magnuson, Bruce Allen, 1954-
Magnuson, Grace Kreps, 1???-	Magnuson, Sharon Marie, 1955-
Magnuson, Janet Keenan, 1901-1964.	Magnuson, Bruce Allen, 1954-
Magnuson, Jeffrey Lewis, 1959-	Magnuson, Sharon Marie, 1955-
Magnuson, Jill, 1956-	Magnuson, Bruce Allen, 1954-
Magnuson, Leonard, 1933-	Magnuson, Bruce Allen, 1954-
Magnuson, Martin, 1906-	Magnuson, Bruce Allen, 1954-
Magnuson, Mildred Louise Lingenfelter, 1915-	Magnuson, Sharon Marie, 1955-
Magnuson, Muriel May, 1939-	Magnuson, Sharon Marie, 1955-
Magnuson, Paul Lee, 1935-	Magnuson, Sharon Marie, 1955-
Magnuson, Randy, 1954-	Magnuson, Bruce Allen, 1954-
Magnuson, Raymond, 1931-	Magnuson, Bruce Allen, 1954-
Magnuson, Rebecca Gean, 1947-	Magnuson, Sharon Marie, 1955-
Magnuson, Robert Gustaf, 1910-	Magnuson, Sharon Marie, 1955-
Magnuson, Robert Gustaf, 1932-	Magnuson, Sharon Marie, 1955-
Magnuson, Robert Gustaf, 1956-	Magnuson, Sharon Marie, 1955-
Magnuson, Ronald Daniel, 1931-	Magnuson, Bruce Allen, 1954-
MAGNUSON, SHARON MARIE, 1955-	
Magnuson, Shirley Marie Seaworth, 1934-	Magnuson, Bruce Allen, 1954-
Magnuson, Stuart Wade, 1962-	Magnuson, Sharon Marie, 1955-
Magnuson, Victoria Jean, 1950-	Magnuson, Sharon Marie, 1955-
Mainville, Blanche Darby, 1894-1968.	Maville, Richard Hyde, 1944-
Mainville, Henry, 1878-1947.	Maville, Richard Hyde, 1944-
Malay, Dorothy, 1907-	Fischer, Stephanie M 1954-
Mallicoat, Helen, 1907-	Stoecklin, Frances Marye, 1955-
Malloy, Mary Ellen, 1887-1954.	White, Lori Ann, 1958-
Malone, Bernice, 1902-	Helsten, Kristine Denise, 1954-
Malone, Catherine Marie, 1914-	Helsten, Kristine Denise, 1954-
Malone, Charles Ernest, 1920-	Helsten, Kristine Denise, 1954-
Malone, Chester Francis, 1923-	Helsten, Kristine Denise, 1954-
Malone, Dorothy Louise, 1919-	Helsten, Kristine Denise, 1954-
Malone, Edna Josephine, 1917-	Helsten, Kristine Denise, 1954-
Malone, Edward Joseph, 1875-1937.	Helsten, Kristine Denise, 1954-
Malone, Elizabeth Fay Rowley, 1885-1963.	Helsten, Kristine Denise, 1954-
Malone, Ethel L 1905-	Helsten, Kristine Denise, 1954-
Malone, Eugene Patrick, 1925-	Helsten, Kristine Denise, 1954-
Malone, LeRoy, 1900-	Helsten, Kristine Denise, 1954-
Malone, Margaret Jane, 1909-	Helsten, Kristine Denise, 1954-
Malone, Martin Michael, 1912-	Helsten, Kristine Denise, 1954-
Malone, Michael M 1911-1919.	Helsten, Kristine Denise, 1954-
Malone, Ralph Edward, 1927-	Helsten, Kristine Denise, 1954-
Malone, Robert Joseph, 1913-1913.	Helsten, Kristine Denise, 1954-

Malone, Thomas William, 1922-
Malotka, Mary, 1879-1961.
Manewal, Mary Bernice Shoot, 1912-
Mankowski, Irena Zellmann, 1916-
Manley, Lillian Leuna Hood, 1921-
Marguson, Iva Mae, 1896-
Marinelli, Agnes Esther, 1911-
Marinelli, Albert Eugene, 1922-
Marinelli, Amedea Chic, 1913-
Marinelli, Barbara Joan Lantz, 1929-
Marinelli, Bradley Joseph, 1952-
MARINELLI, BRIAN MARK, 1957-
Marinelli, Candice Lee, 1948-
Marinelli, Ettore Louis, 1916-
Marinelli, Joseph Luigi, 1886-1948.
Marinelli, Leonard Joseph, 1918-
Marinelli, Mary Francis Roop, 1890-
Marinelli, Romona Irene, 1920-1973.
Marinelli, Russell Louis, 1909-
Maroney, Anthony, 1895-1960.
Maroney, Earl, 1921-
Maroney, Gertrude Crawford, 1897-1969.
Maroney, Kathryn, 1925-
Martin, Carol Allen, 1947-
Martin, Emma, 1890-1972.
Martin, Helena, 1899-
Martin, Homer Earl, 1898-1963.
Martin, Naomi Louise, 1928-
Martin, Nellie Willard Fraser, 1898-1934.
Martinson, Betty Diehl, 1934-
Matheson, Celestia Fitch, 1928-
Mathiot, Phyllis Anellia Peterson, 1922-
Mathre, Halbert Lew, 1878-1957.
Mathre, Helen, 1923-
Mathre, J Millard, 1922-
Mathre, Lucile, 1915-
Mathre, Ozma Sterett, 1889-
Mattocks, Mary Joane Green, 1932-
Mau, Carolyn Ann Tannahill Beasly, 194?-
Mauk, Anna, 1940-
Mauk, David Victor, 1904-
Mauk, Joan, 1936-
Mauk, John David, 1927-
Mauk, Kathryn Kappenman, 1934-
Mauk, Kimberly Ann, 1956-
Mauk, Lewis James, 1933-
MAUK, LORRI JEAN, 1955-

Helsten, Kristine Denise, 1954-
Hilgers, Mark William Joseph, 1955-
Garlick, Sara Dena, 1956-
Gray, Anna Maria Wenzel, 1946-
Pappas, Tracey Denise, 1957-
Lambrecht, James Edward, 1937-
Marinelli, Brian Mark, 1947-
Marinelli, Brian Mark, 1957-
Marinelli, Brian Mark, 1957-

Marinelli, Brian Mark, 1957-
Marinelli, Brian Mark, 1957-

Marinelli, Brian Mark, 1957-
Marinelli, Brian Mark, 1957-
Marinelli, Brian Mark, 1957-
Marinelli, Brian Mark, 1957-
Marinelli, Brian Mark, 1957-
Marinelli, Brian Mark, 1957-
Marinelli, Brian Mark, 1957-
Sanford, Robert, 1952-
Sanford, Robert, 1952-

Sanford, Robert, 1952-
Sanford, Robert, 1952-
Allen, Byron, 1955-
Allen, Byron, 1955-
Hall, Valerie Sue Wilt, 1946-
Gummow, Kevin Earl, 1956-
Gummow, Kevin Earl, 1956-

Gummow, Kevin Earl, 1956-
Diehl, Alan William, 1957-
Peterson, Myron Conrad, 1956-

Wilkins, Jean Johanna Peterson, 1907-
Anglemire, Thomas Allan, 1954-
Anglemire, Thomas Allan, 1954-
Anglemire, Thomas Allan, 1954-
Anglemire, Thomas Allan, 1954-
Anglemire, Thomas Allan, 1954-
Walden, Virginia Clare, 1955-

Tannahill, Kathy Gail, 1955-
Mauk, Lorri Jean, 1955-
Mauk, Lorri Jean, 1955-
Mauk, Lorri Jean, 1955-
Mauk, Lorri Jean, 1955-
Mauk, Lorri Jean, 1955-
Mauk, Lorri Jean, 1955-
Mauk, Lorri Jean, 1955-

Mauk, Marjorie, 1931-
Mauk, Mary Helene McKillip, 1905-
Mauk, Robert W 1929-
Maville, Arnold Henry, 1916-
Maville, Dorothy Hyde, 1916-
Maville, John Henry, 1942-
Maville, Merry Lee, 1949-
Maville, Michael Arnold, 1943-
MAVILLE, RICHARD HYDE, 1944-
Mayne, Dorothea Leona Koch, 1917-
Mead, Arthur Washburn, 1911-
Mead, Gladys Doris Albers, 1910-
Mead, Janice Rae, 1936-
Mead, Jeanette, 1895-1968.
Meads, Russell, 1???-
Meckfessel, Emily Batha, 1905-
Meckfessel, Henry John, 1900-
Meckfessel, Jeanette Johanna, 1928-
Meckfessel, William David, 1942-
Medearis, Eldon Glee, 1903-
Medearis, Eldon Glee, 1933-
Medearis, Floris Eliza Boss, 1913-
Medearis, Janet Elizabeth, 1931-
Medearis, John L Z 1944-
Medearis, Leona Grace Chapman, 1936-
Medearis, Marge Lee, 1936-
MEDEARIS, MICHAEL ELDON, 1955-
Medearis, Sally Ann, 1934-
Medearis, Sue Charolette, 1942-
Medearis, Terry Everett, 1954-
Meech, Agnes Louise Lathers, 1892-1961.
Meech, Bryon, 19??-
Meech, Esther, 19??-
Meech, Eva Margaret, 1926-
Meech, Ralph Bolton, 1890-1953.
Meier, Henry William, 1897-1950.
Meier, Leona Alvina Puck, 1899-
Meier, Mabelle, 1887-1969.
Meier, Ruth Mae, 1922-
Meiners, Margaret M 1901-
Mekemson, Virginia Louise Whitney, 1945-
Melton, Rachel Sanford, 1920-
Mendenhall, Phyllis Mae Tannahill, 1924-
Menzemer, Cornelia Buis, 1889-
Merlet, Phyllis Eileen Sword, 1945-
Merriott, Florence Inglima, 1926-
Messer, Ava, 1911-
Messer, Claude, 1912-

Mauk, Lorri Jean, 1955-
Mauk, Lorri Jean, 1955-
Mauk, Lorri Jean, 1955-
Maville, Richard Hyde, 1944-
Maville, Richard Hyde, 1944-
Maville, Richard Hyde, 1944-
Maville, Richard Hyde, 1944-
Maville, Richard Hyde, 1944-

Westemeier, Sharon Lee McMahon, 1946-
Fluegel, Cynthia Jan, 1956-
Fluegel, Cynthia Jan, 1956-
Fluegel, Cynthia Jan, 1956-
Hoffman, Joe C 1949-
Lindsey, Marie Therese, 1951-
Heimbach, John Steven, 1954-
Heimbach, John Steven, 1954-
Heimbach, John Steven, 1954-
Heimbach, John Steven, 1954-
Medearis, Michael Eldon, 1955-
Medearis, Michael Eldon, 1955-
Medearis, Michael Eldon, 1955-
Medearis, Michael Eldon, 1955-
Medearis, Michael Eldon, 1955-

Medearis, Michael Eldon, 1955-
Medearis, Michael Eldon, 1955-

Medearis, Michael Eldon, 1955-
Medearis, Michael Eldon, 1955-
Medearis, Michael Eldon, 1955-

Arnold, William Ralph, 1948-
Arnold, William Ralph, 1948-
Arnold, William Ralph, 1948-
Arnold, William Ralph, 1948-
Arnold, William Ralph, 1948-
Hadfield, Scott Lee, 1954-
Hadfield, Scott Lee, 1954-
Popanz, Thomas Edward, 1947-
Hadfield, Scott Lee, 1954-
Linneman, Janice Kay, 1952-

Schier, Francis Eugene John, 1954-
Sanford, Robert, 1952-

Tannahill, Kathy Gail, 1955-
Mackety, Carolyn Jean Kruyf Martin, 1932-
Popanz, Diane Marie Sword, 1949-
Batutis, Dennis, 1954-
Keckler, Chris Samuel, 1954-
Keckler, Chris Samuel, 1954-

Messer, Edna Mae, 1921-
Messer, Floyd, 1907-1970.
Messer, Gorgia, 1914-
Messer, Hannibal E 1883-1965.
Messer, Jessie Lee, 1916-1916.
Messer, Julia E M
Noland, 1884-1962.
Messer, Nina, 1905-
Messer, Willie Gleen, 1916-1916.
Metcalf, Irene Laverne, 1905-
Metelko, Amelia, 1900-1945.
Meyer, Catherine, 1885-1962.
Meyers, Helen Bailey, 1917-
Mezera, Cecelia Marie, 1919-
Mezera, Dorothy Anna, 1918-
Mezera, Helen Theresa, 1916-
Mezera, John, 1891-1968.
Mezera, Marguerite Lillian, 1927-
Mezera, Mary Polodna, 1896-1959.
Michael, Alberta Mary Schnoor,
1905-1961.
Micho, Anna, 1920-
Micho, Anthony, 1892-1965.
Micho, David Anthony, 1948-
Micho, Diane Louise, 1954-
Micho, Eva, 1928-
MICHO, JAMES DANIEL, 1956-
Micho, John, 1927-
Micho, John Michael, 1962-
Micho, Joseph Paul, 1960-
Micho, Judith Marie, 1951-
Micho, Mary, 1919-
Micho, Mary Elizabeth, 1959-
Micho, Mayme Elizabeth Berg, 1924-
Micho, Michael, 1917-
Micho, Nickolas, 1928-
Micho, Paul, 1936-
Micho, Robert Steve, 1947-
Micho, Steve, 1924-
Micho, Tillie Dobreski, 1896-1974.
Micho, William, 1933-
Miller, Alberta Mary, 1912-
Miller, Anna Maxine Berg, 1938-
Miller, Arthur Reuben, 1880-1964.
Miller, Barbara Lee, 19??-19??
Miller, Bertha Ohlgart, 1890-1972.
Miller, Beulah Dudley, 1892-
Miller, Charles Lumm, 1893-1927.
Miller, Dawn Arlene Shotliff, 1923-
Miller, Dawn Ray, 1961-
MILLER, DONALD JAMES, 1955-
Miller, Dorothy Louise, 1931-
Miller, Doyle Howard, 1961-

Keckler, Chris Samuel, 1954-
Keckler, Chris Samuel, 1954-
Keckler, Chris Samuel, 1954-
Keckler, Chris Samuel, 1954-
Keckler, Chris Samuel, 1954-

Keckler, Chris Samuel, 1954-
Keckler, Chris Samuel, 1954-
Keckler, Chris Samuel, 1954-
Frenz, Donette Carol, 1956-
Bardy, Dennis James, 1957-
Popanz, Diane Marie Sword, 1949-
Hoffman, Joe C 1949-
Redmond, Barbara Ann, 1956-
Redmond, Barbara Ann, 1956-
Redmond, Barbara Ann, 1956-
Redmond, Barbara Ann, 1956-
Redmond, Barbara Ann, 1956-
Redmond, Barbara Ann, 1956-

Popanz, Diane Marie Sword, 1949-
Micho, James Daniel, 1956-
Micho, James Daniel, 1956-
Micho, James Daniel, 1956-
Micho, James Daniel, 1956-
Micho, James Daniel, 1956-

Micho, James Daniel, 1956-
Micho, James Daniel, 1956-
Micho, James Daniel, 1956-
Micho, James Daniel, 1956-
Micho, James Daniel, 1956-
Micho, James Daniel, 1956-
Micho, James Daniel, 1956-
Micho, James Daniel, 1956-
Micho, James Daniel, 1956-
Micho, James Daniel, 1956-
Micho, James Daniel, 1956-
Micho, James Daniel, 1956-
Micho, James Daniel, 1956-
Micho, James Daniel, 1956-
Miller, Linda Marie, 1957-
Micho, James Daniel, 1956-
Miller, Donald James, 1955-
Smith, Donald Eugene, 1935-
Miller, Linda Marie, 1957-
Smith, Donald Eugene, 1935-
Hayes, Thomas Michael, 1956-
Miller, Donald James, 1955-
Miller, Loydene Kay, 1957-
Smith, Richard Gene, 1954-
Smith, Richard Gene, 1954-
Miller, Loydene Kay, 1957-

Miller, Edith Nygren, 1919-
Miller, Edward Albert, 1927-
Miller, Edward David, 1959-
Miller, Edward Eugene, 1934-
Miller, Ella, 1894-1969.
Miller, Ernest Arthur, 1903-
Miller, Ethel May Zahm, 1884-1953.
Miller, Eugene Franklin, 1885-1956.
Miller, Filena Gertrude, 1908-
Miller, Frances Eileen, 1933-
Miller, Frances Ellen Mabson, 1893-1955.
Miller, Frances Josephine Misunas, 1921-

Miller, Francis Eugene, 1913-19??
Miller, Francis Joseph, 1916-
Miller, Frank, 1879-1942.
Miller, Frankie Louise, 1917-
Miller, Grace Violet Vindhurst, 1909-
Miller, Helen Delores, 1923-
Miller, J Howard, 1907-
Miller, James Edward, 1936-
Miller, James Orlo, 1960-
Miller, Jean Elizabeth, 1953-
Miller, Jennie, 1898-
Miller, John Thomas, 1957-
Miller, Katherine May McGraw, 1935-
Miller, LaWanda Lou, 1927-
Miller, Leland Ethelbert, 1923-
Miller, Leo Charles, 1910-
MILLER, LINDA MARIE, 1957-
MILLER, LOYDENE KAY, 1957-
Miller, Lulu Belle, 1934-
Miller, Margaret Mary, 1910-
Miller, Margaret Winnegred, 1929-
Miller, Marjorie Frances, 1916-
Miller, Mark Lumm, 1913-
Miller, Mary Jean Breed, 1949-
Miller, Mary Katherine Butler, 1934-
Miller, Merle E Strommen Johnson, 1919-
Miller, Michael David, 1959-
Miller, Olive Emma, 1911-
Miller, Orlo Delyle, 1908-1973.
Miller, Raymond Clifford, 1928-
Miller, Regina Merle, 1914-
Miller, Richard Leroy, 1937-
Miller, Ruby, 1912-19??
Miller, Ruby Belle, 1911-

Krawczyk, Jo Ann Lynn, 1956-
Miller, Linda Marie, 1957-
Miller, Donald James, 1955-
Smith, Donald Eugene, 1935-
Nilsen, Lorel Gae, 1955-
Miller, Donald James, 1955-
Miller, Donald James, 1955-
Smith, Donald Eugene, 1935-
Miller, Linda Marie, 1957-
Smith, Richard Gene, 1954-

Hayes, Thomas Michael, 1956-

Blecker, Jo Ann Mary, 1954-
Misunas, Joseph Anthony, 1954-
Miller, Donald James, 1955-
Miller, Linda Marie, 1957-
Miller, Linda Marie, 1957-
Smith, Donald Eugene, 1935-

Miller, Loydene Kay, 1957-
Miller, Linda Marie, 1957-
Smith, Richard Gene, 1954-
Smith, Richard Gene, 1954-
Miller, Loydene Kay, 1957-
Miller, Donald James, 1955-
Evans, Dennis L 1945-
Miller, Donald James, 1955-
Miller, Loydene Kay, 1957-
Smith, Donald Eugene, 1935-
Miller, Donald James, 1955-
Miller, Linda Marie, 1957-

Smith, Richard Gene, 1954-
Miller, Donald James, 1955-
Smith, Richard Gene, 1954-
Hayes, Thomas Michael, 1956-
Hayes, Thomas Michael, 1956-
Fischer, Sally Reola Breed, 1952-

Miller, Linda Marie, 1957-

Hess, Michael Gary, 1956-
Miller, Linda Marie, 1957-
Smith, Donald Eugene, 1935-
Miller, Loydene Kay, 1957-
Miller, Loydene Kay, 1957-
Smith, Donald Eugene, 1935-
Miller, Loydene Kay, 1957-
Smith, Donald Eugene, 1935-
Jacobs, Gerald Laverne, 1950-

Miller, Ruth Arnold, 19??-
Miller, Sharon Kay, 1938-
Miller, Sharon Sue, 1943-
Miller, Thomas Leland, 1946-
Miller, William Raymond, 1919-
Miller, Winnefred Kathryn Flynn, 1910-
Milligan, Barbara Ann Spickler, 1933-
Milligan, Floyd Edward, 1904-
Milligan, Kellie Gayle, 1963-
Milligan, Marlene Gayle, 1935-
MILLIGAN, MICHAEL JAMES, 1957-
Milligan, Roger Neil, 1932-
Milligan, Ruby Elmira Bergeson, 1909-
Milliman, Vera Leona Schier, 1921-
Mincemeyer, Bernice Malone, 1902-
Misunas, Anthony Joseph, 1916-

Misunas, Frances Josephine, 1921-
Misunas, James Richard, 1954-
Misunas, John Paul, 1953-
MISUNAS, JOSEPH ANTHONY, 1954-
Misunas, Joseph Nikodimos, 1890-

Misunas, Josephine Anna Mockus, 1895-

Misunas, Judie Ann, 1953-
Misunas, Rose Mary, 1919-
Misunas, Rosemary Virginia Pellant, 1921-
Mitchell, Georgia Anna, 1900-
Mitsova, Milka Thodzova, 1896?-
Mockus, Josephine Anna, 1895-

Mohr, Beverly Ann, 1934-
Mohr, Joseph Leonard, 1904-
Mohr, Kay Francis, 1936-
Mohr, Marjorie Nelson, 1914-
Mohr, Mary Alice, 1939-
Mohr, Merrill Leonard, 1931-
Mohr, Shirley Marie, 1932-
Moilanen, Elnore Wos, 1912-
Moloney, Mary Elizabeth, 1879-1958.
MONSON, DONNA LOUISE, 1955-
Monson, Ida Nelson, 1878-1962.
Monson, John, 1875-1973.
Monson, Leon Charles, 1957-
Monson, Lillian Marie Roemmich, 1928-

Arnold, William Ralph, 1948-
Smith, Richard Gene, 1954-
Miller, Loydene Kay, 1957-
Miller, Donald James, 1955-
Smith, Donald Eugene, 1935-

Smith, Richard Gene, 1954-

Milligan, Michael James, 1957-
Milligan, Michael James, 1957-
Milligan, Michael James, 1957-
Milligan, Michael James, 1957-

Milligan, Michael James, 1957-

Milligan, Michael James, 1957-
Schier, Francis Eugene John, 1954-
Helsten, Kristine Denise, 1954-
Blecker, Jo Ann Mary, 1954-
Misunas, Joseph Anthony, 1954-
Blecker, Jo Ann Mary, 1954-
Misunas, Joseph Anthony, 1954-
Misunas, Joseph Anthony, 1954-

Blecker, Jo Ann Mary, 1954-
Misunas, Joseph Anthony, 1954-

Blecker, Jo Ann Mary, 1954-
Misunas, Joseph Anthony, 1954-
Misunas, Joseph Anthony, 1954-
Blecker, Jo Ann Mary, 1954-

Misunas, Joseph Anthony, 1954-
Griffeth, Barbara Jean West, 1942-
Walters, Mary Gertrude Ivanoff, 1936-
Blecker, Jo Ann Mary, 1954-
Misunas, Joseph Anthony, 1954-
Thillen, Paul Joseph, 1955-
Thillen, Paul Joseph, 1955-
Thillen, Paul Joseph, 1955-
Thillen, Paul Joseph, 1955-
Thillen, Paul Joseph, 1955-
Thillen, Paul Joseph, 1955-
Thillen, Paul Joseph, 1955-
Hilgers, Mark William Joseph, 1955-
Crave, Daniel James, 1954-

Monson, Donna Louise, 1955-
Monson, Donna Louise, 1955-
Monson, Donna Louise, 1955-

Monson, Donna Louise, 1955-

Monson, Margaret Clara, 1906-
Monson, Melvin Roy, 1918-
Monson, Phillip John, 1911-1965.
Monson, Scott Allen, 1966-
Monson, Walter, 1904-1905.
Monson, Wanda Marie, 1955-
Moore, Arlene Kobischka, 1927-
Moore, Hazel Tilley, 1911-
Moore, Isabelle Louise Culvey, 1922-
Moore, Maggie May Dunaway, 1898-1972.
Moore, Margaret Jane, 1929-
Moore, Victor Sylvester, 1893-1974.
Moore, Victor Sylvester, 1919-
Moore, William Homer, 1927-
Mordt, Mary Anderson, 1905-
Morell, Helen Marie, 1904-1970.
Morley, Alberta Evideine, 1917-1918.
Morley, Bernice Olive, 1923-
Morley, Bethel Lorraine, 1925-
Morley, Grace May Short Ripley, 1888-
Morley, Leonard, 1898-1957.
Morley, Leonard Dale, 1929-
Morley, Lorna May, 1922-
Morley, Max Merritt, 1927-
Moronde, Gladys Moser, 1917-19??
Morris, Kay Francis Chapman, 1948-
Morse, Helen Halsted, 1928-
Morse, Mabel Aves, 1918-
Mosbacher, Anita Henderson, 1890-1960.
Mosbacher, Ann Helen, 1951-
Mosbacher, Barbara Bruce, 1953-
Mosbacher, Bruce Henderson, 1919-1966.
Mosbacher, Helen Marie Sturm, 1925-
Mosbacher, Joan Forest, 1954-
MOSBACHER, JULIE HENDERSON, 1957-
Mosbacher, Karl Joseph, 1880-1970.
Mosbacher, Karl Joseph, 1917-
Moser, Daniel, 1923-
Moser, Donald, 1919-
Moser, Emma Fisher, 1???-1928.
Moser, Eva, 1921-
Moser, Gladys, 1917-19??
Moser, Guy, 1???-1961.
Moser, Guy E 1917-
Moser, Leona, 1927-

Monson, Donna Louise, 1955-
Monson, Donna Louise, 1955-
Monson, Donna Louise, 1955-
Monson, Donna Louise, 1955-
Monson, Donna Louise, 1955-
Monson, Donna Louise, 1955-
Kobischka, Brian L 1954-
Johnson, Michael R 1954-

Penwarden, Nancy Mae, 1955-

Wallen, Katherine Christine, 1955-
Wallen, Katherine Christine, 1955-
Wallen, Katherine Christine, 1955-
Wallen, Katherine Christine, 1955-
Wallen, Katherine Christine, 1955-
Anderson, Colin Lee, 1943-
Johnson, Sally Kay, 1952-

Ashton, Victoria Grace Anderson, 1945-
Ashton, Victoria Grace Anderson, 1945-
Ashton, Victoria Grace Anderson, 1945-

Ashton, Victoria Grace Anderson, 1945-
Ashton, Victoria Grace Anderson, 1945-
Ashton, Victoria Grace Anderson, 1945-
Ashton, Victoria Grace Anderson, 1945-
Ashton, Victoria Grace Anderson, 1945-
Moser, Rosemary P 1954-
Medearis, Michael Eldon, 1955-
Halsted, Linda Ruth, 1954-
Hopkins, Michael C 1955-

Mosbacher, Julie Henderson, 1957-
Mosbacher, Julie Henderson, 1957-
Mosbacher, Julie Henderson, 1957-

Mosbacher, Julie Henderson, 1957-
Mosbacher, Julie Henderson, 1957-
Mosbacher, Julie Henderson, 1957-

Mosbacher, Julie Henderson, 1957-
Mosbacher, Julie Henderson, 1957-
Moser, Rosemary P 1954-
Moser, Rosemary P 1954-
Moser, Rosemary P 1954-
Moser, Rosemary P 1954-
Moser, Rosemary P 1954-
Moser, Rosemary P 1954-
Moser, Rosemary P 1954-
Moser, Rosemary P 1954-

Moser, Lucila L Macadangdang, 1922-
Moser, Raymond R 1925-
MOSER, ROSEMARY P 1954-
Moyers, Nancy Ann Fields, 1950-
Mrowiec, Gloria Elaine Gustavison, 1923-
Muat, Esther DeCosta, 1923-
Mueller, Connie Val Wilt, 1933-
MUELLER, VONCILE MARIE TICE, 1954-
Muldoon, Vera Josephine, 1901-
Mullane, Doris Lucille Berg, 1926-
Muller, Hermina Zellmann, 1920-
Murphy, Gertrude, 1901-1965.
Murphy, Lola Mary Bowers, 1914-
Murphy, Regina Merle Miller, 1914-
Myers, Rena Smith, 1923-
Nannini, Janeen Ruth Tice, 1946-
Nannini, Teresa, 1892-1965.
Nappier, Easter Mandy, 1892-1962.
Nayonis, Ann Batutis, 1910-
Nelson, Adelyn, 1922-
Nelson, Alabama, 1920-
Nelson, Alice, 1913-
NELSON, ANDREA KAY, 1955-
Nelson, Archie E 1910-
Nelson, Ardella Jane, 1933-
Nelson, Beatrice, 1939-
Nelson, Beatrice Love Vawter, 1903-
Nelson, C Burton, 1926-
Nelson, Carl, 1927-19??-
Nelson, Clarice, 1916-
Nelson, Donna Vetterkind, 1931?-
Nelson, Esther Sophia Helsten, 1911-
Nelson, Evelyn Christina Helsten, 1911-
Nelson, Floyd, 1921-
Nelson, Gary, 1930-
Nelson, Howard Carl, 1901-1946.
Nelson, Ida, 1878-1962.
Nelson, Izella, 1934-
Nelson, Jeanette, 1911-
Nelson, John, 1920-1921.
Nelson, John C 1957-
Nelson, John F 1883-1972.
Nelson, Leonard, 1923-
Nelson, Linda, 1943-
Nelson, Lloyd, 1937-
Nelson, Louisa, 1926-
Nelson, Marjorie, 1914-

Moser, Rosemary P 1954-
Moser, Rosemary P 1954-

Vines, Robert Wesley, 1955-

Stoecklin, Frances Marye, 1955-
Johnson, Larry Ray, 1955-
Hall, Valerie Sue Wilt, 1946-

Stites, John Kevin, 1954-
Micho, James Daniel, 1956-
Gray, Anna Maria Wenzel, 1946-
Kennedy, Daniel, 1954-
Mueller, Voncile Marie Tice, 1954-
Smith, Donald Eugene, 1935-
Smith, Richard Gene, 1954-
Mueller, Voncile Marie Tice, 1954-
Rockers, Kay Marie Jensen, 1944-
Pappas, Tracey Denise, 1957-
Batutis, Dennis, 1954-
Nelson, Andrea Kay, 1955-
Ritchey, Marie Love, 1955-
Nelson, Andrea Kay, 1955-

Nelson, Andrea Kay, 1955-
Ritchey, Marie Love, 1955-
Ritchey, Marie Love, 1955-
Ritchey, Marie Love, 1955-
Nelson, Andrea Kay, 1955-
Ritchey, Marie Love, 1955-
Nelson, Andrea Kay, 1955-
Davis, Ronald Dean, 1956-

Helsten, Kristine Denise, 1954-

Helsten, Kristine Denise, 1954-
Ritchey, Marie Love, 1955-
Ritchey, Marie Love, 1955-
Ritchey, Marie Love, 1955-
Monson, Donna Louise, 1955-
Ritchey, Marie Love, 1955-
Nelson, Andrea Kay, 1955-
Nelson, Andrea Kay, 1955-
Nelson, Andrea Kay, 1955-
Nelson, Andrea Kay, 1955-
Ritchey, Marie Love, 1955-
Ritchey, Marie Love, 1955-
Ritchey, Marie Love, 1955-
Ritchey, Marie Love, 1955-
Thillen, Paul Joseph, 1955-

Nelson, Mary McCabe, 1931-
Nelson, Nancy C Cameron, 1928-
Nelson, Nannie Erlandsson, 1885-
Nelson, Pamela Jean Bainbridge, 1950-
Nelson, Robert Boyd, 1922
Nelson, Rosalie, 1941-
Nesbeth, Mildreth Tannahill, 1919-
Newcomb, Daniel Harry, 1930-
Newcomb, Daniel Steven, 1955-
Newcomb, Diane Joan Storck, 1931-
Newcomb, Harry, 1907-1965.
NEWCOMB, RICHARD SCOTT, 1958-
Newcomb, Saima Aro, 1907-
Nibbio, Eleanor, 1929-
Nibbio, Frances, 1932-
Nibbio, Josephine Decorte, 1905-1949.
Nibbio, Martha, 1930-
Nibbio, Matthew, 1900-1963.
Nibbio, Nick, 1935-
Nibbio, Samuel, 1927-1971.
Nibbio, Vince, 1936-
Nichols, Carol Jean Sword, 1943-
Nicolls, Elsie Marguarite, 1907-

Niday, Sandra Ellen McGraw, 1939-
Nilsen, Bernice Margaret, 1915-
Nilsen, Beulah Mae Hinckley, 1895-1975.
Nilsen, Clifton Lee, 1930-
Nilsen, David Thomas, 1960-
Nilsen, Dorothiemae Agnes, 1917-
Nilsen, Eunice Elizabeth, 1921-
Nilsen, Hans, 1888-1942.
Nilsen, Lola Amelia, 1919-
NILSEN, LOREL GAE, 1955-
Nilsen, Lynda Sue, 1957-
Nilsen, Marilyn Frances Dunklau, 1933-
Nilsen, Martin Eugene, 1927-
Nilsen, Marvin H 1914-
Nilsen, Thomas Calvin, 1924-
Nimm, Betty Lou Esther, 1941-
Nimm, Diane Emma, 1951-
Nimm, Joan Beatrice, 1944-
Nimm, John Oscar Harold, 1915-
Nimm, Mona May Harriet, 1947-
Nimm, Rose Ida Augusta Hamus, 1921-
Nimm, Rose Marie Clara, 1939-

Kobischka, Brian L 1954-

Nelson, Andrea Kay, 1955-
Nelson, Andrea Kay, 1955-

Bainbridge, Barbara Lynn, 1955-
Nilsen, Lorel Gae, 1955-
Ritchey, Marie Love, 1955-
Tannahill, Kathy Gail, 1955-
Newcomb, Richard Scott, 1958-
Newcomb, Richard Scott, 1958-
Newcomb, Richard Scott, 1958-
Newcomb, Richard Scott, 1958-

Newcomb, Richard Scott, 1958-
Rotello, Louis, 1954-
Rotello, Louis, 1954-

Rotello, Louis, 1954-
Rotello, Louis, 1954-
Rotello, Louis, 1954-
Rotello, Louis, 1954-
Rotello, Louis, 1954-
Rotello, Louis, 1954-
Popanz, Diane Marie Sword, 1949-
Bainbridge, Barbara Lynn, 1955-
Bainbridge, Terry Dale, 1956-
Niller, Loydene Kay, 1957-
Nilsen, Lorel Gae, 1955-

Nilsen, Lorel Gae, 1955-
Nilsen, Lorel Gae, 1955-
Nilsen, Lorel Gae, 1955-
Nilsen, Lorel Gae, 1955-
Nilsen, Lorel Gae, 1955-
Nilsen, Lorel Gae, 1955-
Nilsen, Lorel Gae, 1955-

Nilsen, Lorel Gae, 1955-

Nilsen, Lorel Gae, 1955-
Nilsen, Lorel Gae, 1955-
Nilsen, Lorel Gae, 1955-
Nilsen, Lorel Gae, 1955-
Lind, Stuart Chip, 1955-
Lind, Stuart Chip, 1955-
Lind, Stuart Chip, 1955-
Lind, Stuart Chip, 1955-
Lind, Stuart Chip, 1955-
Lind, Stuart Chip, 1955-
Lind, Stuart Chip, 1955-

Nimm, Shirley Ann, 1937-
Nimm, Terry John, 1955-
Nitkowski, Sophia, 1906-
Nixs, Ethel Florance Howard, 1941-
Nolan, Aileen Veronica Dent, 1924-
Nolan, Colleen Marie, 1959-
Nolan, Hazel Agnus Coppersmith, 1895-
Nolan, Jerome Eugene, 1896-1972.
Nolan, Jerome Francis, 1924-
Nolan, Jerome Thomas, 1947-
Nolan, Kathleen Mary, 1959-
NOLAN, TERRANCE MICHAEL, 1956-
Nolan, Timothy Patrick, 1954-
Noland, Julia E M 1884-1962.
Nordgren, Anna Christine, 1899-
Nosari, Dorene, 1927-
Nosari, John, 1903-1959.
Nosari, Louise Bianchi, 1908-
Nosari, Raymond, 1930-
Nosari, Sylvia, 1933-
Noth, Bernice Margaret Nilsen, 1915-
Novak, Lillian Margarite Frank, 1927-
Nowak, Rosella Lawhorn, 1919-
Noyes, Marjorie Bladholm, 1920-
Nygren, Clara, 1911-
Nygren, Edith, 1919-
Nygren, Frank (Paulson) 1880-1967.
Nygren, Jennie Anna Gustafson, 1879-1929.
Nygren, Lillian, 1909-
Nygren, Margaret Violet, 1914-
Nyman, Beda, 1898-
Nyman, Freda Eilen Stilwell, 1???-
Oberheim, Dorothy, 1920-
Oberheim, Duane, 1926-
Oberheim, Glen, 1896-1969.
Oberheim, Jack, 1918-
Oberheim, Phyllis, 1930-
Oberheim, Zula, 1900-
O'Brien, Christinia Jean, 1876?-1960?
O'Conner, Effie Jane, 1885-1950.
Oemig, Ellen, 1918-
Ogren, Albert Eric, 1890-
Ogren, Esther Otilia Theresia Johnson, 1885-1973.
Ogren, Marianne Louise, 1914-
Ogren, Rodger Wyman Stanley, 1917-

Lind, Stuart Chip, 1955-
Lind, Stuart Chip, 1955-
Dolak, Julie Jo, 1957-
Howard, Willie Frank, 1939-
Nolan, Terrance Michael, 1956-
Nolan, Terrance Michael, 1956-

Nolan, Terrance Michael, 1956-
Nolan, Terrance Michael, 1956-
Nolan, Terrance Michael, 1956-
Nolan, Terrance Michael, 1956-
Nolan, Terrance Michael, 1956-

Nolan, Terrance Michael, 1956-

Keckler, Chris Samuel, 1954-
Pappas, Tracey Denise, 1957-
Brady, Bernard, 1955-
Brady, Bernard, 1955-
Brady, Bernard, 1955-
Brady, Bernard, 1955-
Brady, Bernard, 1955-

Nilsen, Lorel Gae, 1955-

Frenz, Donette Carol, 1956-
Lawhorn, Benjamine Charles James, 1939-
Reum, Jean Marie, 1956-
Krawczyk, Jo Ann Lynn, 1956-
Krawczyk, Jo Ann Lynn, 1956-
Krawczyk, Jo Ann Lynn, 1956-

Krawczyk, Jo Ann Lynn, 1956-
Krawczyk, Jo Ann Lynn, 1956-
Krawczyk, Jo Ann Lynn, 1956-
Adden, Kerry Keith, 1956-
Ditzler, Thomas Eugene, 1939-
Pauley, Brian Douglas, 1954-
Pauley, Brian Douglas, 1954-
Pauley, Brian Douglas, 1954-
Pauley, Brian Douglas, 1954-
Pauley, Brian Douglas, 1954-
Pauley, Brian Douglas, 1954-

Harrigan, Roy Clifton, 1923-
Griffeth, Barbara Jean West, 1942-
Davis, Ronald Dean, 1956-
Shaver, Ronald Lee, 1949-

Shaver, Ronald Lee, 1949-
Shaver, Ronald Lee, 1949-
Shaver, Ronald Lee, 1949-

Ohlgart, Bertha, 1890-1972.
O'Leary, Eve Jane Bronner, 1892-1971.
O'Leary, Jane Carol, 1929-1931.
O'Leary, Jean Patricia, 1920-
O'Leary, Kenneth Glover, 1894-1950.
Oliver, Jennie Anderson, 1913-
Olsen, Charlene, 1930-1930.
Olsen, Dean, 1926-
Olsen, Eugenous, 1922-
Olsen, Georgia Messer, 1914-
Olsen, Gordon, 1920-
Olsen, Henry, 1885-1965.
Olsen, Irene, 1918-
Olsen, Sadie Cleary, 1886-1960.
Olsen, Willard, 1913-
Olson, Anna, 1886-1962.
Olson, Mabel, 1901-
Olson, Pearl Louise Wald, 1916-
Olsson, Hulda, 1880-1960.
O'Mara, Helen Elizabeth, 1901-
Omark, Nancy Ann Shaver, 1943-
O'Meara, Mildred Elizabeth, 1890-1939.
O'Rourke, Muriel May Magnuson, 1939-
Owczarska, Franciszka, 1886-
Owens, Enid, 1898-
Owens, Marjorie Mauk, 1931-
Owens, Rosie Lee, 1887-1944.
Palafox, Lucresia Macadangdang, 1918-
Palm, Anna Eleanor Suski, 1937-
Palmer, Arthur Jerome, 1884-1962.
Palmer, Carol Ann, 1951-
Palmer, Dorothy Margaret Agnes Wald, 1924-
Palmer, Florence Marguerite, 1912-
Palmer, George Arthur, 1919-
PALMER, JEAN ELLEN, 1956-
Palmer, Kenneth Jerome, 1914-
Palmer, Louise Charlotte, 1910-
Palmer, Mary Jane, 1949-
Palmer, Robert Allen, 1925-
Palmer, Wilhemina Dombreau, 1888-1948.
Paluzzi, Rose Inglima, 1918-19??
Pancake, Ada Lenora, 1886-1963.
Papavasileous, Theodore William, 1898-
Papenbrook, Florence, 1???-1974.
Pappas, Anna Christine Nordgren, 1899-

Miller, Linda Marie, 1957-

Ebling, Douglas Burns, 1947-
Ebling, Douglas Burns, 1947-
Ebling, Douglas Burns, 1947-
Ebling, Douglas Burns, 1947-
Anderson, Colin Lee, 1943-
Turner, Bradley Thomas, 1954-
Turner, Bradley Thomas, 1954-
Turner, Bradley Thomas, 1954-
Keckler, Chris Samuel, 1954-
Turner, Bradley Thomas, 1954-
Turner, Bradley Thomas, 1954-
Turner, Bradley Thomas, 1954-
Turner, Bradley Thomas, 1954-
Turner, Bradley Thomas, 1954-
Anderson, Colin Lee, 1943-
Walden, Virginia Clare, 1955-
Palmer, Jean Ellen, 1956-
Helsten, Kristine Denise, 1954-
McAnarney, Larry Francis, 1956-
Shaver, Ronald Lee, 1949-

Godare, Marcia Lee Wernest, 1949-
Magnuson, Sharon Marie, 1955-
Gray, Anna Maria Wenzel, 1946-
Jones, Jerry Owen, 1948-
Mauk, Lorri Jean, 1955-
Howard, Willie Frank, 1939-

Moser, Rosemary P 1918-
Rosene, Vera Sue, 1954-
Palmer, Jean Ellen, 1956-
Palmer, Jean Ellen, 1956-

Palmer, Jean Ellen, 1956-
Palmer, Jean Ellen, 1956-
Palmer, Jean Ellen, 1956-

Palmer, Jean Ellen, 1956-
Palmer, Jean Ellen, 1956-
Palmer, Jean Ellen, 1956-
Palmer, Jean Ellen, 1956-

Palmer, Jean Ellen, 1956-
Batutis, Dennis, 1954-
Foor, Nancy Jane, 1956-

Pappas, Tracey Denise, 1957-
Cowan, Raymond John, 1950-

Pappas, Tracey Denise, 1957-

Pappas, Daniel Theodore, 1934-
Pappas, Hilda Jean Hood, 1935-
Pappas, Joanne Nicolette, 1930-
Pappas, Mary Ann, 1940-
Pappas, Tassius William, 1928-
Pappas, Theodore Daniel, 1960-
Pappas, Theodore William, 1898-
PAPPAS, TRACEY DENISE, 1957-
Parker, Axel Ragnar, 1893-
Parker, Oliva Kathrina Fortun, 1896-
PARKER, SHELDON AXEL, 1933-
Partridge, Elizabeth Mary Babcock, 1927-
Paul, Anna Rebecca, 1884-1937.
PAULEY, BRIAN DOUGLAS, 1954-
Pauley, C Howard, 1898-
Pauley, Dorothy Oberheim, 1920-
Pauley, Ethel J 1899-
Pauley, Francis C 1918-
Pauley, Helen, 19??-
Pauley, June, 19??-
Pauley, Shelly Lou, 1952-
Pauley, Sherry Lee, 1940-
Pauley, Susan Lin, 1948-
Pearson, Darlene Vetterkind, 1939-
Pearson, Pauline Jane Hultman, 1922-
Pelland, Violet Peterson, 1909-
Pellant, Eugene C 1906-
Pellant, Frank E 1874-1923.
Pellant, George W 1908-
Pellant, Ida H Bick, 1879-
Pellant, Idamae J 1913-
Pellant, John Francis, 1915-
Pellant, Joseph F 1901-
Pellant, Kathleen Lucile, 1923-
Pellant, Lawrence H 1911-
Pellant, Leo A 1904-
Pellant, Rosemary Virginia, 1921-
Pellant, Sylvia Deloras, 1903-
Pelletier, Marie Huizenga, 1922-
Pennock, Thelma Isabella, 1889-
Penwarden, Helen Mae, 1920?-1921?
Penwarden, Ida Mae Ford, 1884-1946.
Penwarden, John Earl, 1947-
Penwarden, Julia Anne, 1958-
Penwarden, Marjorie Mae Culvey, 1918-
Penwarden, Mary Edna, 1959-
Penwarden, Mila, 1907-
Penwarden, Mila Gla, 1952-

Pappas, Tracey Denise, 1957-
Pappas, Tracey Denise, 1957-
Pappas, Tracey Denise, 1957-
Pappas, Tracey Denise, 1957-
Pappas, Tracey Denise, 1957-
Pappas, Tracey Denise, 1957-
Pappas, Tracey Denise, 1957-

Parker, Sheldon Axel, 1933-

Parker, Sheldon Axel, 1933-

Popanz, Thomas Edward, 1947-
Windle, Patrice Laine, 1955-

Pauley, Brian Douglas, 1954-
Pauley, Brian Douglas, 1954-
Pauley, Brian Douglas, 1954-
Pauley, Brian Douglas, 1954-
Pauley, Brian Douglas, 1954-
Pauley, Brian Douglas, 1954-
Pauley, Brian Douglas, 1954-
Pauley, Brian Douglas, 1954-
Pauley, Brian Douglas, 1954-
Davis, Ronald Dean, 1956-

Hultman, Linette Marie, 1956-
Wilkins, Jean Johanna Peterson, 1907-
Misunas, Joseph Anthony, 1954-
Misunas, Joseph Anthony, 1954-
Misunas, Joseph Anthony, 1954-
Misunas, Joseph Anthony, 1954-
Misunas, Joseph Anthony, 1954-
Misunas, Joseph Anthony, 1954-
Misunas, Joseph Anthony, 1954-
Misunas, Joseph Anthony, 1954-
Misunas, Joseph Anthony, 1954-
Misunas, Joseph Anthony, 1954-
Misunas, Joseph Anthony, 1954-
Misunas, Joseph Anthony, 1954-
DeWeerdt, Jeffrey D 1948-
Tannahill, Kathy Gail, 1955-
Penwarden, Nancy Mae, 1955-
Penwarden, Nancy Mae, 1955-
Penwarden, Nancy Mae, 1955-
Penwarden, Nancy Mae, 1955-

Penwarden, Nancy Mae, 1955-
Penwarden, Nancy Mae, 1955-
Penwarden, Nancy Mae, 1955-
Penwarden, Nancy Mae, 1955-

PENWARDEN, NANCY MAE, 1955-	Penwarden, Nancy Mae, 1955-
Penwarden, Ray Silliker, 1911-1971.	Penwarden, Nancy Mae, 1955-
Penwarden, Ray William, 1946-	Penwarden, Nancy Mae, 1955-
Penwarden, Thomas Dale, 1949-	Penwarden, Nancy Mae, 1955-
Penwarden, William Earl, 1908-	Penwarden, Nancy Mae, 1955-
Penwarden, William James, 1877-1962.	Penwarden, Nancy Mae, 1955-
Peter, Nancy Ruth Stahl, 1938-	Stahl, Steven Richard, 1955-
Peters, Diana Lee Jensen, 1945-	Rockers, Kay Marie Jensen, 1944-
Peterson, Albert Emil, 1876-	Wilkins, Jean Johanna Peterson, 1907-
Peterson, Alfreida, 1894-	Wilkins, Jean Johanna Peterson, 1907-
Peterson, Alida Fitch, 1918-	Peterson, Myron Conrad, 1956-
Peterson, Alin Linnea, 1894-1966.	Peterson, John David, 1955-
Peterson, Anellia Skonwronski, 1883-1961.	Wilkins, Jean Johanna Peterson, 1907-
Peterson, Anna, 1896-	Wilkins, Jean Johanna Peterson, 1907-
Peterson, Anna Victoria, 1887-1945.	Ashton, Victoria Grace Anderson, 1945-
Peterson, Arlene, 1907-	Peterson. Myron Conrad, 1956-
Peterson, Arnold Conrad, 1910-	Peterson, Myron Conrad, 1956-
Peterson, Arthur, 1921-	Peterson, John David, 1955-
Peterson, August William, 1880-1958.	Wilkins, Jean Johanna Peterson, 1907-
Peterson, Averna Lucielle, 1912-1913.	Peterson, Myron Conrad, 1956-
Peterson, Bertha Agnes, 1890-	Wilkins, Jean Johanna Peterson, 1907-
Peterson, Blema Eudora Stultz, 1927-	Bainbridge, Barbara Lynn, 1955-
Peterson, Carl, 1851-1924.	Wilkins, Jean Johanna Peterson, 1907-
Peterson, Carl Elmer, 1875-1971.	Peterson, John David, 1955-
Peterson, Carl Gunnard, 1906-	Peterson, John David, 1955-
Peterson, Carol Jean, 1942-	Peterson, John David, 1955-
Peterson, Charles, 1882	Wilkins, Jean Johanna Peterson, 1907-
peterson, Conrad C 1880-1971.	Peterson, Myron Conrad, 1956-
Peterson, Edith, 1889-1962.	Dresser, Bennett Ray, 1955-
Peterson, Edna Mae, 1893-	Marinelli, Brian Mark, 1957-
Peterson, Edward, 1885-	Wilkins, Jean Johanna Peterson, 1907-
Peterson, Egnar Theodore, 1908-	Peterson, John David, 1955-
Peterson, Elmer Willard, 1911-	Peterson, John David, 1955-
Peterson, Emil Otto, 1878-	Wilkins, Jean Johanna Peterson, 1907-
Peterson, Ester Swanson, 1887-1971.	Peterson, Myron Conrad, 1956-
Peterson, Hanna, 1894-1950.	Anderson, Jay William, 1957-
Peterson, Henry Otto, 1887-	Wilkins, Jean Johanna Peterson, 1907-
Peterson, Herman Julius, 1892-	Wilkins, Jean Johanna Peterson, 1907-
Peterson, Jean Johanna, 1907-	Wilkins, Jean Johanna Peterson, 1907-
Peterson, Jerry Alen, 1945-	Peterson, John David, 1955-
Peterson, Johanna Timm, 1856-1940.	Wilkins, Jean Johanna Peterson, 1907-
PETERSON, JOHN DAVID, 1955-	
Peterson, Katherine Eva Marie, 1915-	Magnuson, Sharon Marie, 1955-
Peterson, Leonard Lawrence, 1917-	Peterson, John David, 1955-
Peterson, Marguerite Lillian Mezera, 1927-	Redmond, Barbara Ann, 1956-
Peterson, Marilyn Kristine, 1954-	Peterson, Myron Conrad, 1956-

PETERSON, MYRON CONRAD, 1956-
Peterson, Paulina, 1875-
Peterson, Philiip August, 1922-
Peterson, Phyllis Anellia, 1922-
Peterson, Richard, 1926-
Peterson, Ruth Elaine Soderquist, 1922-
Peterson, Selma, 1900-
Peterson, Teckla Elmerson, 1875-
Peterson, Violet, 1909-
Peterson, William, 1884-
Petkoff, Angel Ivanoff, 1???-
Petkoff, Ivan, 1873-19??
Petkoff, Ivan Ivanoff, 1???-1???
Petkoff, Marin Ivanoff, 1???-1???
Petkoff, Milan Ivanoff, 1893-
Petkoff, Petko Ivanoff, 1895?-19??
Petkoff, Todora Crusteva, 1870-19??
Petkova, Milka Ivanova, 1896?
Petrick, Anna Jensen, 1914-
Petronis, Edward, 1917-
Petronis, Genevieve Kazimera, 1928-
Petronis, Kazimera Lernauskis, 1888-1968.
Petronis, Pranas Joseph, 1886-
Petronis, Robert Frank, 1922-
Petroski, Mary Josephine Elizabeth, 1894-
Petterson, Frances Freda, 1920-
Petterson, Frank, 1887-1959.
Petterson, Frank, 1928-
Petterson, Hans, 1909-
Petterson, Lina Schwinger, 1886-
Petterson, Ralph, 1913-
Pettit, June Mary, 1916-
Pettit, Yolanda Lynn, 1???-
Petty, Irene, 1888-1974.
Phillips, Gertrude May, 1882-1975.
Picchi, Theresa Reali, 1914-1970.
Piccirilli, Doreen Bonaguro, 1919-
Pickett, Olive Roseann, 1876?-1963.
Piecha, Anna Rose, 1884-
Pieffer, Irene, 1???-1934.
Pinson, Bronda Kay, 1955-
Pinson, Ernest Ray, 1935-
Pinson, Golis Lee, 1904-
Pinson, James Troy, 1939-
Pinson, Kathryn Lynn Keith, 1935-
Pinson, Kathy Lynn, 19??-
Pinson, Larry Deon, 1933-
Pinson, Lee Eidon, 1929-

Wilkins, Jean Johanna Peterson, 1907-
Wilkins, Jean Johanna Peterson, 1907-
Wilkins, Jean Johanna Peterson, 1907-
Peterson, Myron Conrad, 1956-

Peterson, John David, 1955-
Wilkins, Jean Johanna Peterson, 1907-
Peterson, John David, 1955-
Wilkins, Jean Johanna Peterson, 1907-
Wilkins, Jean Johanna Peterson, 1907-
Walters, Mary Gertrude Ivanoff, 1936-
Walters, Mary Gertrude Ivanoff, 1936-
Walters, Mary Gertrude Ivanoff, 1936-
Walters, Mary Gertrude Ivanoff, 1936-
Walters, Mary Gertrude Ivanoff, 1936-
Walters, Mary Gertrude Ivanoff, 1936-
Walters, Mary Gertrude Ivanoff, 1936-
Walters, Mary Gertrude Ivanoff, 1936-
Rockers, Kay Marie Jensen, 1944-
Sandona, Carol Natalie, 1954-
Sandona, Carol Natalie, 1954-

Sandona, Carol Natalie, 1954-
Sandona, Carol Natalie, 1954-
Sandona, Carol Natalie, 1954-

Johnson, Theodore Edgar, 1958-
Kjellquist, Everett John, 1956-
Kjellquist, Everett John, 1956-
Kjellquist, Everett John, 1956-
Kjellquist, Everett John, 1956-
Kjellquist, Everett John, 1956-
Kjellquist, Everett John, 1956-
Heaton, James Kevin, 1956-
Clark, James Leroy, 1951-
Black, Leon Benjamin, 1955-
Walters, Mary Gertrude Ivanoff, 1936-
Coletta, David P 1954-
Sandona, Carol Natalie, 1954-
Decker, Norman Quinten, 1933-
Krawczyk, Jo Ann Lynn, 1956-
Kramer, Kenneth Dee, 1954-
Pinson, Stoney Ray, 1955-
Pinson, Stoney Ray, 1955-
Pinson, Stoney Ray, 1955-
Pinson, Stoney Ray, 1955-
Pinson, Stoney Ray, 1955-
Pinson, Stoney Ray, 1955-
Pinson, Stoney Ray, 1955-
Pinson, Stoney Ray, 1955-

Pinson, Lela May Turner, 1904-1963.
Pinson, Ronda Carol, 19??-
PINSON, STONEY RAY, 1955-
Pitts, Elva Mae Hood, 1919-
Pohlman, Janice J Corrigan, 1926-
Pohr, Cornelia, 1883-1961.
Pollnow, Anna E C 1885-1967.
Pollock, Catherine Kruyf, 1904-
Polodna, Mary, 1896-1959.
Popanz, Albert Meier, 1910-
Popanz, Barbara Ann, 1948-
POPANZ, DIANE MARIE SWORD, 1949-
Popanz, Doris, 1916-
Popanz, Elmer Willie, 1882-1962.
Popanz, Ethel Marie, 1924-
Popanz, Florence Marie Babcock, 1923-
Popanz, Jean Marie, 1952-
Popanz, Jule Elizabeth, 1955-
Popanz, Lawrence Dale, 1954-
Popanz, Leo Dale, 1920-
Popanz, Lester Gale, 1921-
Popanz, Lilas Leona, 1918-
Popanz, Mabelle Meier, 1887-1969.
Popanz, Milton Roy, 1909-
POPANZ, THOMAS EDWARD, 1947-
Postle, Helen Frenz, 1927-
Potter, Nancy Blanche Delaney, 1937-
Preston, Geraldine Letha Atkinson, 1920-
Price, Elaine Harriet Carlson, 1925-
Price, Gwendolyn Faughn Lewis, 1924-
Prince, Dorothy Cordelia, 1905-
Prior, Emma Martin, 1890-1972.
Prior, Geraldine, 1918-
Prior, Lee, 1890-
Puck, Leona Alvina, 1899-
Purcell, LaWanda Lou Miller, 1927-
Quick, Irene Ditzler, 1???-1???
Ragsdale, Mary, 1910-
Rajacich, Sophie, 1894-
Ralston, Carl T 1893-
Ralston, Hazel Lundgren, 1927-
RALSTON, J DANIEL, 1954-
Ralston, James D 1929-
Ralston, Jane Louise Laws, 1930-

Pinson, Stoney Ray, 1955-
Pinson, Stoney Ray, 1955-

Pappas, Tracey Denise, 1957-

Corrigan, Douglas P 1956-
Hayes, Thomas Michael, 1956-

Kunde, Larry James, 1956-
Mackety, Carolyn Jean Kruyf Martin, 1932-
Redmond, Barbara Ann, 1956-
Popanz, Thomas Edward, 1947-
Popanz, Thomas Edward, 1947-

Popanz, Thomas Edward, 1947-
Popanz, Thomas Edward, 1947-
Popanz, Thomas Edward, 1947-

Popanz, Thomas Edward, 1947-
Popanz, Thomas Edward, 1947-
Popanz, Thomas Edward, 1947-
Popanz, Thomas Edward, 1947-
Popanz, Thomas Edward, 1947-
Popanz, Thomas Edward, 1947-
Popanz, Thomas Edward, 1947-
Popanz, Thomas Edward, 1947-
Popanz, Thomas Edward, 1947-

Frenz, Donette Carol, 1956-

Gansen, Daniel Edward, 1951-

Gummow, Bradley Lee, 1956-

Johnson, Sally Kay, 1952-

Kramer, Kenneth Dee, 1954-
Broquist, Susan Elizabeth, 1954-
Allen, Byron, 1955-
Allen, Byron, 1955-
Allen, Byron, 1955-
Hadfield, Scott Lee, 1954-
Smith, Donald Eugene, 1935-
Ditzler, Thomas Eugene, 1939-
Lichtfuss, Lynette Cay, 1955-
Guthrie, Michael Nicholas, 1957-
Ralston, J Daniel, 1954-
Taylor, Tom Lyman, 1955-

Ralston, J Daniel, 1954-
Ralston, J Daniel, 1954-

Ralston, John Duncan, 1956-
Ralston, Mary Ann Campbell, 1897-
Rambough, Elizabeth Blanche, 1891-
Ramey, Betty Lou Rovenhagen, 1938-
Ramey, Clifford Woodrow, 1918-1939.
Ramey, David Duane, 1961-
Ramey, Doreen Denise, 1960-
Ramey, Gordon Duane, 1937-
Ramey, Laurie Dee, 1957-
Ramey, Lela Mae Addis, 1922-
RAMEY, RANDY DUANE, 1956-
Ramey, Steven Michael, 1963-
Randel, Alma Virgie, 1889-1959.
Reali, Dario, 1925-
Reali, Elsa, 1922-
Reali, Emil, 1888-1943.
Reali, Gertrude, 1888-1957.
Reali, Joseph, 1917-
Reali, Lena, 1911-
Reali, Mary, 1909-
Reali, Theresa, 1914-1970.
Redanz, Lauretta Wilhelmina, 1896-1961.
Reddy, Geraldine Wald, 1921-
REDMOND, BARBARA ANN, 1956-
Redmond, Cecelia Marie Mezera, 1919-
Redmond, Charles, 1933-
Redmond, Dorothy, 1919-
Redmond, Dorothy Anna Mezera, 1918-
Redmond, Ella Martha Gabel, 1890-1958.
Redmond, Everett, 1929-
Redmond, Gerald, 1923-
Redmond, James, 1925-
Redmond, John Aloysius, 1889-1961.
Redmond, John George, 1915-1973.
Redmond, Mary, 1921-
Redmond, Rita Jean, 1959-
Redmond, Robert, 1927-
Redmond, Thomas, 1917-1942.
Redmond, Walter Edward, 1931-1931.
Redmond, William Henry, 1913-
Reeder, Margaret Jane Malone, 1909-
Regger, Irene Elva Keckler, 1903-1964.
Reininga, Lorraine Buis, 1910-
Reum, Dewey LaVerne, 1924-
Reum, Donna Mae Bladholm, 1926-
REUM, JEAN MARIE, 1956-
Reum, Kathleen Ann, 1955-
Reum, Susan Mary, 1953-

Ralston, J Daniel, 1954-
Ralston, J Daniel, 1954-
Diehl, Alan William, 1957-
Ramey, Randy Duane, 1956-
Ramey, Randy Duane, 1956-
Ramey, Randy Duane, 1956-
Ramey, Randy Duane, 1956-
Ramey, Randy Duane, 1956-
Ramey, Randy Duane, 1956-
Ramey, Randy Duane, 1956-

Ramey, Randy Duane, 1956-
Risenhoover, Dwain Lee, 1950-
Coletta, David P 1954-
Coletta, David P 1954-
Coletta, David P 1954-
Coletta, David P 1954-
Coletta, David P 1954-
Coletta, David P 1954-
Coletta, David P 1954-
Coletta, David P 1954-

Letsinger, Leann Marie, 1957-
Palmer, Jean Ellen, 1956-

Redmond, Barbara Ann, 1956-
Redmond, Barbara Ann, 1956-
Redmond, Barbara Ann, 1956-
Redmond, Barbara Ann, 1956-

Redmond, Barbara Ann, 1956-
Redmond, Barbara Ann, 1956-
Redmond, Barbara Ann, 1956-
Redmond, Barbara Ann, 1956-
Redmond, Barbara Ann, 1956-
Redmond, Barbara Ann, 1956-
Redmond, Barbara Ann, 1956-
Redmond, Barbara Ann, 1956-
Redmond, Barbara Ann, 1956-
Redmond, Barbara Ann, 1956-
Redmond, Barbara Ann, 1956-
Redmond, Barbara Ann, 1956-
Helsten, Kristine Denise, 1954-

Keckler, Chris Samuel, 1954-
Mackety, Carolyn Jean Kruyf Martin, 1932-
Reum, Jean Marie, 1956-
Reum, Jean Marie, 1956-

Reum, Jean Marie, 1956-
Reum, Jean Marie, 1956-

Reum, William Dewey, 1962-
Reum, William Harold, 1895-
Reum, William S 1921-
Reum, Winifred Harriet Luther, 1902-
Reynolds, Hattie, 1903-
Rice, Linda Nelson, 1943-
Richardson, Marie Jeanette, 1900-
Rickey, Margaret, 1884-1932.
Riechmann, Watana Romayne Lewis, 1925
Ring, Jeanetta Belle, 1888-1949.
Ringheim, Andrews, 1866-1953.
Ringheim, Anna Schulestad, 1877-1938.
Ripley, Donald Eugene, 1920-
Ripley, Geraldine Virginia, 1909-
Ripley, Grace May Short, 1888-
Ripley, Margaret Alice, 1915-
Ripley, Robert Leon, 1912-
Ripley, Willis Albert, 1887-1918.
Ripley, Wilma Mae, 1910-
Risenhoover, Alma Jean, 1957-
Risenhoover, Alma Virgie Randel, 1889-1959.
Risenhoover, Carol Ann, 1959-
Risenhoover, Debbee Charlane, 1964-
RISENHOOVER, DWAIN LEE, 1950-
Risenhoover, Earl Benton, 1913-
Risenhoover, Elmo Burl, 1916-
Risenhoover, Euna Lee Beckham, 1928-
Risenhoover, Fred Lamar, 1911-
Risenhoover, Glenn Claborn, 1923-
Risenhoover, Linda Glenn, 1948-
Risenhoover, Thomas Asbury, 1884-1966.
Ritchey, Aaron Russell, 1897-1957.
Ritchey, Ardella Jane Nelson, 1933-
Ritchey, Bennie Lee, 1930-
Ritchey, Bennie Russell, 1966-
Ritchey, Bonnie Jean, 1930-
Ritchey, Bonnie Sue, 1960-
Ritchey, Ginger Luanne, 1962-
Ritchey, Janet Rose, 1951-
Ritchey, Marie Gertrude Thrasher, 1904-1930.
RITCHEY, MARIE LOVE, 1955-
Ritchey, Marjorie Louise, 1925-
Ritchey, Nurita Jane, 1956-
Ritchey, Robert Russell, 1923-
Ritchey, Sherry Lea, 1953-
Ritchey, Victoria Kay, 1957-

Reum, Jean Marie, 1956-
Reum, Jean Marie, 1956-
Reum, Jean Marie, 1956-

Reum, Jean Marie, 1956-
Heimbach, John Steven, 1954-
Ritchey, Marie Love, 1955-
Erickson, Patricia Aline, 1954-
Evans, Dennis L 1945-

Kramer, Kenneth Dee, 1954-
Hultman, Linette Marie, 1956-
Anderson, Colin Lee, 1943-

Anderson, Colin Lee, 1943-
Ashton, Victoria Grace Anderson, 1945-
Ashton, Victoria Grace Anderson, 1945-
Ashton, Victoria Grace Anderson, 1945-
Ashton, Victoria Grace Anderson, 1945-
Ashton, Victoria Grace Anderson, 1945-
Ashton, Victoria Grace Anderson, 1945-
Ashton, Victoria Grace Anderson, 1945-
Risenhoover, Dwain Lee, 1950-

Risenhoover, Dwain Lee, 1950-
Risenhoover, Dwain Lee, 1950-
Risenhoover, Dwain Lee, 1950-

Risenhoover, Dwain Lee, 1950-
Risenhoover, Dwain Lee, 1950-
Risenhoover, Dwain Lee, 1950-
Risenhoover, Dwain Lee, 1950-
Risenhoover, Dwain Lee, 1950-
Risenhoover, Dwain Lee, 1950-

Risenhoover, Dwain Lee, 1950-
Ritchey, Marie Love, 1955-
Ritchey, Marie Love, 1955-
Ritchey, Marie Love, 1955-
Ritchey, Marie Love, 1955-
Ritchey, Marie Love, 1955-
Ritchey, Marie Love, 1955-
Ritchey, Marie Love, 1955-
Ritchey, Marie Love, 1955-

Ritchey, Marie Love, 1955-

Ritchey, Marie Love, 1955-
Ritchey, Marie Love, 1955-
Ritchey, Marie Love, 1955-
Ritchey, Marie Love, 1955-
Ritchey, Marie Love, 1955-

Ritchey, Wanda Maxine, 1921-
Ritchey, William Eugene, 1927-
Robbins, Sharon Louise Sword, 1928-
Robertson, Iretta Mae, 1909-
Robinson, Charles S 1???-
Robinson, Edith, 1886-1969.
Robinson, Etta, 1872-1955.
ROBINSON, JUDY ANN, 1955-
Robinson, Katherin Louise, 1928-
Robinson, Laurinda, 1952-
Robinson, Mark Stephen, 1956-
Robinson, Max Eugene, 1929-
Robinson, Sally Ann Kesler, 1932-
Robinson, Shirly Ann Howard, 1952-
Robinson, Terry Lee, 1967-
Robinson, Virginia, 1???-
ROCKERS, KAY MARIE JENSEN, 1944-
Roemmich, Esther Louise, 1910-
Roemmich, Florence Wilhelmina, 1915-
Roemmich, Gertrude Kathryn, 1924-
Roemmich, Henry J 1878-
Roemmich, Lillian Marie, 1928-
Roemmich, Ralph Frederick, 1918-
Roemmich, Robert Henry, 1926-1926.
Roemmich, Sadie M Schamberger, 1888-1957.
Roemmich, Wilson Henry, 1912-
Rojas, Mary Sanford, 1949-
Romanek, Verna, 1916-
Roop, Mary Francis, 1890-
Rosa, Helen Margaret, 1904-1968.
Rose, Ada Lenora Pancake, 1886-1963.
Rose, John Conrad, 1880-1947.
Rose, Lois Jane, 1925-
Rosene, Daniel Milton, 1966-
Rosene, Dorothy Marie, 1923-
Rosene, Herbert Carl, 1958-
Rosene, Irene Rose Suski, 1936-
Rosene, Vera Fay Swanson, 1900-
ROSENE, VERA SUE, 1954-
Rosene, Wendell Oscar, 1929-
Rosene, Wendell Oscar T 1957-
Rosene, Oscar Thuri, 1897-
Rotello, Claire J 1956-
Rotello, Eleanor Nibbio, 1929-
Rotello, Frank J 1929-
Rotello, Frank M 1952-
Rotello, Joe, 1905-
Rotello, Josephine, 1918-
Rotello, Louis, 1904-1959.
ROTELLO, LOUIS, 1954-

Ritchey, Marie Love, 1955-
Ritchey, Marie Love, 1955-
Popanz, Diane Marie Sword, 1949-
Worden, John Trent, 1957-
Robinson, Judy Ann, 1955-
Hinueber, Dean, 1955-
Keesy, Frederick William, 1954-

Robinson, Judy Ann, 1955-
Robinson, Judy Ann, 1955-
Robinson, Judy Ann, 1955-
Robinson, Judy Ann, 1955-
Robinson, Judy Ann, 1955-
Howard, Willie Frank, 1939-
Robinson, Judy Ann, 1955-
Robinson, Judy Ann, 1955-

Monson, Donna Louise, 1955-

Monson, Donna Louise, 1955-
Monson, Donna Louise, 1955-
Monson, Donna Louise, 1955-
Monson, Donna Louise, 1955-
Monson, Donna Louise, 1955-
Monson, Donna Louise, 1955-

Monson, Donna Louise, 1955-
Monson, Donna Louise, 1955-
Sanford, Robert, 1952-
Johnson, Michael R 1954-
Marinelli, Brian Mark, 1957-
Buhl, Susan Marie, 1956-
Foor, Nancy Jane, 1956-
Foor, Nancy Jane, 1956-
Foor, Nancy Jane, 1956-
Rosene, Vera Sue, 1954-
Rosene, Vera Sue, 1954-
Rosene, Vera Sue, 1954-
Rosene, Vera Sue, 1954-
Rosene, Vera Sue, 1954-

Rosene, Vera Sue, 1954-
Rosene, Vera Sue, 1954-
Rosene, Vera Sue, 1954-
Rotello, Louis, 1954-
Rotello, Louis, 1954-
Rotello, Louis, 1954-
Rotello, Louis, 1954-
Rotello, Louis, 1954-
Rotello, Louis, 1954-
Rotello, Louis, 1954-

Rotello, Mary, 1919-
Rotello, Mike, 1925-
Rotello, Salvatore, 1912-1974.
Rotello, Sam, 1908-
Rotello, Stella, 1923-
Rotello, Virginia Gullotta, 1887-1972.
Rotello, Vito, 1880-1969.
Rotello, Vito J 1947-
Rovenhagen, Betty Lou, 1938-
Rovenhagen, Clyde Robert, 1927-1948.
Rovenhagen, Darlene Maria, 1939-
Rovenhagen, Erwin Ernest, 1897-1965.
Rovenhagen, Glen Ervin, 1925-
Rovenhagen, Loraine Gertrude Skoglund, 1905-
Rowley, Elizabeth Fay, 1885-1963.
Rubeck, Vina May, 1892-1940.
Ruiter, Jennie Buis, 1883-
Rumage, Esther Meech, 19??-
Rush, Effie Jane O'Conner, 1885-1950.
Rush, Maxiene Willma West, 1922-
Rush, Roy Raymond, 1923-1954.
Rush, Virla Viola, 1921-
Rusiecki, Cecelia Wenzel, 1921-
RUSSELL, GEORGE EDWARD, 1951-
Russell, James E 1895-
Russell, James Edward, 1929-
Russell, Jean Louise McNair, 1928-
Russell, Kathryne Louise, 1958-
Russell, Ruth O Stevens, 1906-1968.
Ryman, Mary Josephine Decker, 1935-
Sala, Barbara Elizabeth, 1924-
Sala, Margaret Catharine Anderson, 1898-
Sala, Roland Otto, 1900-1954.
Sample, Katherine, 1897-1967.
Samuelson, Elsie, 1???-1940.
Sandeen, Eddie, 1917-
Sanders, Ethel V Carlson, 19??-1969.
Sanders, Henry John, 1876-1925.
Sanders, Henry John, 1919-1972.
Sanders, Josephine E Johnson, 1880-
Sanders, Raeann E 1951-
Sanders, Richard Henry, 1946-
Sandona, Angelo, 1896-1945.

Rotello, Louis, 1954-
Rotello, Louis, 1954-
Rotello, Louis, 1954-
Rotello, Louis, 1954-
Rotello, Louis, 1954-

Rotello, Louis, 1954-
Rotello, Louis, 1954-
Rotello, Louis, 1954-
Ramey, Randy Duane, 1956-

Ramey, Randy Duane, 1956-
Ramey, Randy Duane, 1956-

Ramey, Randy Duane, 1956-
Ramey, Randy Duane, 1956-

Ramey, Randy Duane, 1956-
Helsten, Kristine Denise, 1954-
Hopkins, Michael C 1955-
Mackety, Carolyn Jean Kruyf Martin, 1932-
Arnold, William Ralph, 1948-

Griffeth, Barbara Jean West, 1942-
Griffeth, Barbara Jean West, 1942-
Griffeth, Barbara Jean West, 1942-
Griffeth, Barbara Jean West, 1942-
Gray, Anna Maria Wenzel, 1946-

Russell, George Edward, 1951-
Russell, George Edward, 1951-
Russell, George Edward, 1951-
Russell, George Edward, 1951-

Russell, George Edward, 1951-
Decker, Norman Quinten, 1933-
Francis, Susan Margaret Hotvedt, 1952-

Francis, Susan Margaret Hotvedt, 1952-
Francis, Susan Margaret Hotvedt, 1952-
Mauk, Lorri Jean, 1955-
Clauson, Timothy John, 1958-
Kjellquist, Everett John, 1956-

Jurgens, Raeann E Sanders, 1951-
Jurgens, Raeann E Sanders, 1951-
Jurgens, Raeann E Sanders, 1951-

Jurgens, Raeann E Sanders, 1951-
Jurgens, Raeann E Sanders, 1951-
Jurgens, Raeann E Sanders, 1951-
Sandona, Carol Natalie, 1954-

Sandona, Antoinette Fusinato Bonaguro, 1899-	Sandona, Carol Natalie, 1954-
Sandona, Benedict Valentine, 1928-	Sandona, Carol Natalie, 1954-
SANDONA, CAROL NATALIE, 1954-	
Sandona, Genevieve Kazimera Petronis, 1928-	Sandona, Carol Natalie, 1954-
Sandona, Janet Bernice, 1957-	Sandona, Carol Natalie, 1954-
Sanford, Alice Heany, 1898-	Sanford, Robert, 1952-
Sanford, Dean, 1928-	Sanford, Robert, 1952-
Sanford, Howard, 1922-	Sanford, Robert, 1952-
Sanford, James, 1893-	Sanford, Robert, 1952-
Sanford, Janet, 1958-	Sanford, Robert, 1952-
Sanford, Kathryn Maroney, 1925-	Sanford, Robert, 1952-
Sanford, Lyle, 1918-	Sanford, Robert, 1952-
Sanford, Mary, 1949-	Sanford, Robert, 1952-
Sanford, Melvin, 1932-	Sanford, Robert, 1952-
Sanford, Rachel, 1920-	Sanford, Robert, 1952-
SANFORD, ROBERT, 1952-	
Sanford, Veryl, 1925-	Sanford, Robert, 1952-
Sassaman, Karen Kay Woodrick, 1941-	Woodrick, Jerry Grant, 1943-
Schamberger, Sadie M 1888- 1957.	Monson, Donna Louise, 1955-
Schatz, Dorothy Dickman, 1933-	Cohen, Jeffry Alan, 1954-
Schellschmidt, Alice Mary Corey, 1906-	McKinney, Deborah Ann Colletti, 1951-
Schier, Agnes Carolyn, 1928-	Schier, Francis Eugene John, 1954-
Schier, Anna Mae, 1920-	Schier, Francis Eugene John, 1954-
Schier, Carrie Agnes Canode, 1894-	Schier, Francis Eugene John, 1954-
Schier, Donald Eugene, 1924-	Schier, Francis Eugene John, 1954-
Schier, Francis Earl, 1916-	Schier, Francis Eugene John, 1954-
SCHIER, FRANCIS EUGENE JOHN, 1954-	
Schier, John E 1891-	Schier, Francis Eugene John, 1954-
Schier, Lillian Valdeen, 1918-	Schier, Francis Eugene John, 1954-
Schier, Margaret Cecile Loveland Whitney, 1913-	Schier, Francis Eugene John, 1954-
Schier, Marion Ione, 1923-	Schier, Francis Eugene John, 1954-
Schier, Robert LaVern, 1918-1918.	Schier, Francis Eugene John, 1954-
Schier, Vera Leona, 1921-	Schier, Francis Eugene John, 1954-
Schimmel, Emily Mathelda Zwiefelhofer, 1901-1973.	Hansen, Randolph Jerome, 1954-
Schimmel, Florine Mary, 1927-	Hansen, Randolph Jerome, 1954-
Schimmel, Herman, 1901-	Hansen, Randolph Jerome, 1954-
Schimmel, Jerald, 1931-	Hansen, Randolph Jerome, 1954-
Schinzer, Anna Kate, 1896-1971.	Popanz, Diane Marie Sword, 1949-
Schirmer, Anna Margaret, 1920-	Klemm, Mark Alfred, 1954-
Schirmer, Erna Sophie, 1926-	Klemm, Mark Alfred, 1954-
Schirmer, Henry Fredrick, 1918-	Klemm, Mark Alfred, 1954-
Schirmer, Marie E Wilkening, 1890-1965.	Klemm, Mark Alfred, 1954-
Schirmer, Martha Louise, 1916-	Klemm, Mark Alfred, 1954-
Schirmer, Vanieda Rose, 1923-	Klemm, Mark Alfred, 1954-
Schirmer, William Christopher, 1889-	Klemm, Mark Alfred, 1954-

Schley, Thelma Beatrice, 1900-
Schmidt, Louise Agusta Klemm, 1918-
Schmidt, Marg Fischer, 1934-
Schmitt, Elizabeth Delaney, 1931-
Schmoldt, Elsie Hedwig, 1908-
Schneider, Phyllis Irene Spickler, 1932-
Schnorr, Alberta Mary, 1905-1961.
Schnorr, Catherine Meyer, 1885-1962.
Schnorr, Charles Peter, 1911-
Schnorr, Chester LeRoy, 1925-
Schnorr, Clarence Thomas, 1907-
Schnorr, Dorothy Mae, 1929-
Schnorr, Edward Lawrence, 1903-
Schnorr, Gladys Elaine Catherine, 1926-
Schnorr, Joseph, 1874-1955.
Schnorr, Mildred Josephine, 1920-
Schnorr, Ralph William, 1918-
Schnorr, Raymond Fredrick, 1913-
Schnorr, Ruth Elizabeth, 1914-
Schnorr, Walter Joseph, 1909-
Schoofs, Helen Theresa Mezera, 1916-
Schopf, Louise, 1883-1965.
Schorfheide, Irene Pauline Decker, 1918-
Schroeder, Annie, 1895-1922.
Schroeder, Evelyn Martha, 1913-
Schrom, Lynne Sala Hotvedt, 1944-
Schulestad, Anna, 1877-1938.
Schumaker, Bernice Malone Mincemeyer, 1902-
Schusler, Alfred Allen, 1911-
Schusler, Anita Irene, 1952-
SCHUSLER, DAVID LOREN, 1951-
Schusler, Edward Chivies, 1955-
Schusler, Elsie Rosetta, 1916-1916.
Schusler, Fred, 1881-1958.
Schusler, Grace Amelia, 1909-
Schusler, Grace Paulette, 1945-
Schusler, Mable Mae Mack, 1884-1954.
Schusler, Mable Ruth, 1919-
Schusler, Mildred Juanita Towery, 1921-
Schusler, Myrtle Irene, 1921-
Schusler, Robert Elmer, 1914-
Schusler, Robert Elmer, 1948-
Schusler, Sylvia Marie, 1958-
Schusler, Velma Jean, 1954-
Schwinger, Lina, 1886-

Halsted, Linda Ruth, 1954-
Klemm, Mark Alfred, 1954-
Fischer, Stephanie M 1954-
Gansen, Daniel Edward, 1951-
Cohen, Jeffry Alan, 1954-

Milligan, Michael James, 1957-
Popanz, Diane Marie Sword, 1949-
Popanz, Diane Marie Sword, 1949-
Popanz, Diane Marie Sword, 1949-
Popanz, Diane Marie Sword, 1949-
Popanz, Diane Marie Sword, 1949-
Popanz, Diane Marie Sword, 1949-
Popanz, Diane Marie Sword, 1949-

Popanz, Diane Marie Sword, 1949-
Popanz, Diane Marie Sword, 1949-
Popanz, Diane Marie Sword, 1949-
Popanz, Diane Marie Sword, 1949-
Popanz, Diane Marie Sword, 1949-
Popanz, Diane Marie Sword, 1949-
Popanz, Diane Marie Sword, 1949-

Redmond, Barbara Ann, 1956-
Lindsey, Marie Therese, 1951-

Lawhorn, Benjamine Charles James, 1939-
Vicari, Joanne, 1956-
Newcomb, Richard Scott, 1958-
Francis, Susan Margaret Hotvedt, 1952-
Anderson, Colin Lee, 1943-

Helsten, Kristine Denise, 1954-
Schusler, David Loren, 1951-
Schusler, David Loren, 1951-

Schusler, David Loren, 1951-
Schusler, David Loren, 1951-
Schusler, David Loren, 1951-
Schusler, David Loren, 1951-
Schusler, David Loren, 1951-

Schusler, David Loren, 1951-
Schusler, David Loren, 1951-

Schusler, David Loren, 1951-
Schusler, David Loren, 1951-
Schusler, David Loren, 1951-
Schusler, David Loren, 1951-
Schusler, David Loren, 1951-
Schusler, David Loren, 1951-
Kjellquist, Everett John, 1956-

Scoggins, Clara Belle Chinn, 1885-1924.
Scoggins, Edith Irene, 1903-
Scoggins, Robert Bruce, 1881-1938.
Scott, Alta Aline, 1909-
Scott, Bessie, 1???-
Scott, Calli Glen, 19??-19??
Scott, Clarence Thomas, 1910-
Scott, Hazel Fae, 1916-
Scott, Martha Loraine, 1912-19??
Scott, Minnie Henrietta, 1914-
Scott, Roy Fred, 1922-
Scott, Ruel Lamont, 1907-
Scott, Sarah Leota, 1918-
Scott, Thomas M 1???-1940.
Scott, Velma Rosie Simms, 1???-1966.
Seaworth, James, 1913-
Seaworth, Janet, 1938-
Seaworth, Lois JOnes, 1914-
Seaworth, Shirley Marie, 1934-
SEGER, BETH MARIE, 1957-
Seger, Daniel Joseph, 1963-
Seger, Helen Margaret Gleason, 1932-
Seger, Lillian Kronenberg, 1896-1977.
Seger, Marie Louise, 1961-1961.
Seger, Mark Joseph, 1956-
Seger, Patrick Joseph, 1965-
Seger, Peter Joseph, 1888-
Seger, Peter Joseph, 1931-
Seger, Peter Joseph, 1959-
Segneri, Lena Reali, 1911-
Seibel, Loris Jean Frank, 1946-
Senecal, Leah, 1887-1964.
Sexton, Marie Jeanette, 1890-1938.
Shallenberger, Alabama Nelson, 1920-
Shaver, Debra Joan, 1953-
Shaver, Florence Hibarger, 1924-
Shaver, Gary Edward, 1937-
Shaver, Harry Nicholson, 1879-1962.
Shaver, Hazel Carol, 1914-
Shaver, Hazel Hibarger, 1884-1951.
Shaver, Marianne Louise Ogren, 1914-
Shaver, Max Edward, 1912-
Shaver, Nancy Ann, 1943-
SHAVER, RONALD LEE, 1949-
Shaw, Genevieve Wos, 1906-
Shelton, Cecil Pauline, 1911-

Ditto, Patricia Jean Walling, 1927-
Ditto, Patricia Jean Walling, 1927-
Ditto, Patricia Jean Walling, 1927-
Tannahill, Kathy Gail, 1955-
Howard, Willie Frank, 1939-
Tannahill, Kathy Gail, 1955-
Tannahill, Kathy Gail, 1955-
Tannahill, Kathy Gail, 1955-
Tannahill, Kathy Gail, 1955-
Tannahill, Kathy Gail, 1955-
Tannahill, Kathy Gail, 1955-
Tannahill, Kathy Gail, 1955-
Tannahill, Kathy Gail, 1955-
Tannahill, Kathy Gail, 1955-

Tannahill, Kathy Gail, 1955-
Magnuson, Bruce Allen, 1954-
Magnuson, Bruce Allen, 1954-
Magnuson, Bruce Allen, 1954-
Magnuson, Bruce Allen, 1954-

Seger, Beth Marie, 1957-

Seger, Beth Marie, 1957-

Seger, Beth Marie, 1957-
Seger, Beth Marie, 1957-
Seger, Beth Marie, 1957-
Seger, Beth Marie, 1957-
Seger, Beth Marie, 1957-
Seger, Beth Marie, 1957-
Seger, Beth Marie, 1957-
Coletta, David P 1954-
Frenz, Donette Carol, 1956-
Palmer, Jean Ellen, 1956-
Suneson, Theodore John, 1952-

Ritchey, Marie Love, 1955-
Shaver, Ronald Lee, 1949-
Shaver, Ronald Lee, 1949-
Shaver, Ronald Lee, 1949-
Shaver, Ronald Lee, 1949-
Shaver, Ronald Lee, 1949-
Shaver, Ronald Lee, 1949-

Shaver, Ronald Lee, 1949-
Shaver, Ronald Lee, 1949-
Shaver, Ronald Lee, 1949-

Hilgers, Mark William Joseph, 1955-
Decker, Norman Quinten, 1933-

Shelton, Dora Kathryn, 1919-
Shelton, Earl Leon, 1929-
Shelton, Florence Pearl, 1909-
Shelton, Glen Eugene, 1924-
Shelton, Grace Novella, 1908-
Shelton, Iva Helena, 1904-
Shelton, Jessie Green Clifton, 1886-1964.
Shelton, Lloyd Elmoe, 1916-
Shelton, Malcomb Everett, 1906-1906.
Shelton, Paul Clifton, 1913-
Shelton, Walter Newton, 1879-1964.
Shephard, Carol Ann West. 1940-
Sheppard, Emily DeCosta, 1921-
Shirely, Victoria Jean Magnuson, 1950-
Shoemaker, Edgar Harold, 1???-
Shoemaker, Myrtle Laws, 1906-
Shold, Lillian Jeanette Ulrika Hultman, 1919-
Shoot, Doris Jean, 1915-
Shoot, Effie McPherson, 1889-
Shoot, James Harrison Lincoln, 1887-1962.
Shoot, Jane Harriette, 1927-
Shoot, Mary Bernice, 1912-
Shorr, Catherine, 1888-
Short, Grace May, 1888-
Shotliff, Dawn Arlene, 1923-
Shotliff, Edward Portess, 1894-1969.
Shotliff, Lyle Lizette Liddle, 1895-
Sikkema, Dina, 1901-
Sikkema, Edna Huizanga, 1917-
Silvius, Dorothy Marie Rosene, 1923-
Simms, Velma Rosie, 1???-1966.
Simon, Florence R 1895-
Simons, Jean Fischer, 1936-
Singletary, Elizabeth Leah Wald, 1914-
Sisti, Bernadine Cecelia Kisting, 1924-
Siver, Pearl Thompson, 1???-
Siver, Sharlene Ann, 1919-
Siver, Steven A 1???-
Siverly, Nora Ellen, 1913-1974.
Sjostrom, Signe Marie, 1902-
Skipper, Clara Elizabeth, 1894-
Skoglund, Loraine Gertrude, 1905-

Decker, Norman Quinten, 1933-
Decker, Norman Quinten, 1933-
Decker, Norman Quinten, 1933-
Decker, Norman Quinten, 1933-
Decker, Norman Quinten, 1933-
Decker, Norman Quinten, 1933-

Decker, Norman Quinten, 1933-
Decker, Norman Quinten, 1933-

Decker, Norman Quinten, 1933-
Decker, Norman Quinten, 1933-
Decker, Norman Quinten, 1933-
Griffeth, Barbara Jean West, 1942-
Johnson, Larry Ray, 1955-

Magnuson, Sharon Marie, 1955-
Ralston, J Daniel, 1954-
Ralston, J Daniel, 1954-

Hultman, Linette Marie, 1956-
Garlick, Sara Dean, 1956-
Garlick, Sara Dean, 1956-

Garlick, Sara Dean, 1956-
Garlick, Sara Dean, 1956-
Garlick, Sara Dean, 1956-
Evans, Thomas Edward, 1944-
Ashton, Victoria Grace Anderson, 1945-
Miller, Donald James, 1955-

Miller, Donald James, 1955-

Miller, Donald James, 1955-
DeWeerdt, Jeffrey D 1948-
DeWeerdt, Jeffrey D 1948-

Rosene, Vera Sue, 1954-
Tannahill, Kathy Gail, 1955-
Corrigan, Douglas P 1956-
Fischer, Stephanie M 1954-

Palmer, Jean Ellen, 1956-

Wentland, Mary Catherine, 1955-
Dulmage, Joel Francis, 1956-
Dulmage, Joel Francis, 1956-
Dulmage, Joel Francis, 1956-
Vines, Robert Wesley, 1955-
Mosbacher, Julie Henderson, 1957-
Bainbridge, Terry Dale, 1956-
Ramey, Randy Duane, 1956-

Skonwronski, Anellia, 1883-1961.
Skonwronski, Antoni, 1???-1???
Skonwronski, John, 1???-
Skonwronski, Lilly, 1???-
Skonwronski, Mary, 1???-1???
Skoog, Arlene Peterson, 1907-
Sloan, Dorothy Hinueber, 1???-
Smith, Alice, 1927-1927.
SMITH, BARRETT THEODORE, 1958-
Smith, Bernard Lynn, 1935-
Smith, Betty Jean Howard, 1948-
Smith, Beverly Joan, 1944-
SMITH, BRADLEY D 1957-
Smith, Bruno, 1919-
Smith, Charles Edward, 1957-1960.
Smith, Charles Homer, 1910-10??
Smith, Donald, 19??-
SMITH, DONALD EUGENE, 1935-
Smith, Doris Rozella Corey, 1911-
Smith, Earnest David, 1902-
Smith, Frances, 1916-
Smith, Frankie Louise Miller, 1917-
Smith, Fred, 1934-
Smith, Frederika Viel, 1897-1974.
Smith, George, 1940-
Smith, Gerald Everette, 1927-
Smith, Gerald Keith, 1942-
Smith, Gladys, 19??-
Smith, Grace, 1924-
Smith, Harm, 1937-
Smith, Helen Jane Clyde, 1931-
Smith, Henry, 1928-
Smith, Herschel, 1912-
Smith, Howard William, 1951-
Smith, Iscle June Dickerson, 1909-
Smith, Jane Ann, 1936-
Smith, Jeannette Gloria, 1938-
Smith, John, 1918-
Smith, John Edward, 1949-
Smith, Kayne Gregory, 1962-
Smith, Kuhny, 1919-
Smith, Leora M Vickery, 1888-1965.
Smith, Letechia Lynette, 19??-
Smith, Margaret Stahl, 1919-
Smith, Margaret Winnefred Miller, 1929-
Smith, Nancy Kay, 1940-
Smith, Natalie Hazel Benjamin, 1904-
Smith, Norma Jean, 19??-

Wilkins, Jean Johanna Peterson, 1907-
Wilkins, Jean Johanna Peterson, 1907-
Wilkins, Jean Johanna Peterson, 1907-
Wilkins, Jean Johanna Peterson, 1907-
Wilkins, Jean Johanna Peterson, 1907-
Peterson, Myron Conrad, 1956-
Hinueber, Dean, 1955-
Smith, Richard Gene, 1954-

Smith, Barrett Theodore, 1958-
Howard, Willie Frank, 1939-
Smith, Barrett Theodore, 1958-

Smith, Richard Gene, 1954-
Smith, Richard Gene, 1954-
Smith, Donald Eugene, 1935-
Smith, Bradley D 1957-

McKinney, Deborah Ann Colletti, 1951-
Smith, Bradley D 1957-
Smith, Richard Gene, 1954-
Smith, Donald Eugene, 1935-
Smith, Richard Gene, 1954-
Smith, Richard Gene, 1954-
Smith, Richard Gene, 1954-
Smith, Bradley D 1957-
Smith, Donald Eugene, 1935-
Smith, Donald Eugene, 1935-
Smith, Richard Gene, 1954-
Smith, Richard Gene, 1954-
Smith, Bradley D 1957-
Smith, Richard Gene, 1954-
Smith, Donald Eugene, 1935-
Smith, Richard Gene, 1954-
Smith, Barrett Theodore, 1958-
Smith, Barrett Theodore, 1958-
Smith, Richard Gene, 1954-
Smith, Richard Gene, 1954-
Smith, Donald Eugene, 1935-
Smith, Richard Gene, 1954-
Smith, Richard Gene, 1954-

Smith, Donald Eugene, 1935-
Smith, Barrett Theodore, 1958-
Stahl, Steven Richard, 1955-

Smith, Richard Gene, 1954-
Smith, Barrett Theodore, 1958-

Smith, Bradley D 1957-
Smith, Bradley D 1957-

Smith, Patricia J Johnson, 1929-
Smith, Paul, 1932-
Smith, Perarl, 1908-
Smith, Raquel Rene, 19??-
Smith, Rena, 1923-
SMITH, RICHARD GENE, 1954-
Smith, Rondi Louise, 1960-
Smith, Stewart Clyde, 1963-
Smith, William, 1928-
Smith, William Homer, 1880-1947.
Smith, William Myron, 1904-
Smith, Wubbo K 1891-1961.
Snyder, Amy Ruth Maybelle, 1880-1956.
Soderquist, Alin Linnea Peterson, 1894-1966.
Soderquist, Jean Carolyn, 1920-
Soderquist, Oscar Carl, 1889-1971.
Soderquist, Ruth Elaine, 1922-
Soliday, Roseann Brady, 1929-
Somers, Carmella Domino, 1928-
Somers, Charles, 1928-
SOMERS, CHARLES W 1957-
Somers, Colleen, 1958-
Somers, Denise, 1955-
Somers, George, 1929-
Somers, Jack, 1927-
Somers, Loretta Grace, 1897-
Somers, Marietta, 1918-1970.
Somers, Mark, 1960-
Somers, Pamela, 1962-
Somers, Walter, 1893-1957.
Somers, Walter, 1920-
Somers, William, 1922-
Sonnenleiter, Sally Ann Corrigan, 1933-
Spaits, Virginia Lenore Carey, 1934-
Speer, Helen Pauley, 19??-
Spence, Helen Cecilia, 1894-
Sperry, Lois, 1894-
Spickler, Barbara Ann, 1933-
Spickler, Bruce Glenwood, 1928-
Spickler, Joseph Glenwood, 1898-1972.
Spickler, Kevin, 1951-
Spickler, Mabel Evelyn Stanley, 1900-1946.
Spickler, Madelyn Margaret, 1919-
Spickler, Pauline Mae, 1924-1925.

Hess, Michael Gary, 1956-
Smith, Richard Gene, 1954-
Smith, Donald Eugene, 1935-
Smith, Barrett Theodore, 1958-
Smith, Richard Gene, 1954-

Smith, Bradley D 1957-
Smith, Bradley D 1957-
Smith, Richard Gene, 1954-
Smith, Donald Eugene, 1935-
Smith, Barrett Theodore, 1958-
Smith, Richard Gene, 1954-

McKinney, Deborah Ann Colletti, 1951-

Peterson, John David, 1955-
Peterson, John David, 1955-
Peterson, John David, 1955-
Peterson, John David, 1955-
Brady, Bernard, 1955-
Somers, Charles W 1957-
Somers, Charles W 1957-

Somers, Charles W 1957-
Somers, Charles W 1957-
Somers, Charles W 1957-
Somers, Charles W 1957-
Somers, Charles W 1957-
Somers, Charles W 1957-
Somers, Charles W 1957-
Somers, Charles W 1957-
Somers, Charles W 1957-
Somers, Charles W 1957-
Somers, Charles W 1957-

Corrigan, Douglas P 1956-

Hibbard, Cheryl Jeanne, 1954-
Pauley, Brian Douglas, 1954-
Hilgers, Mark William Joseph, 1955-
Maville, Richard Hyde, 1944-
Milligan, Michael James, 1957-
Milligan, Michael James, 1957-

Milligan, Michael James, 1957-
Milligan, Michael James, 1957-

Milligan, Michael James, 1957-
Milligan, Michael James, 1957-
Milligan, Michael James, 1957-

Spickler, Phyllis Irene, 1932-
Spickler, Roger Duane, 1936-
Stackpole, Mary Jane, 1874-1954.
Staggs, Captolia, 1927-
Staggs, Doris Elizabeth, 1916-
Staggs, Herbert H 1929-
Staggs, Herman T 1922-
Staggs, Holly R 1913-19??
Staggs, J H 1925-
Staggs, James E 1932-
Staggs, Jay Hue, 1892-1957.
Staggs, John E 1918-
Staggs, Mertie Gibson, 1893-
Staggs, Syble C 1920-
Stahl, Carolyn Lee, 1945-
Stahl, Debra Jean, 1953-
Stahl, Gerald, 1923-
Stahl, Grace Lameyer, 1893-
Stahl, Henry, 1915-
Stahl, Joann Sue, 1956-
Stahl, Lawrence Albert, 1932-
Stahl, Lloyd Robert, 1926-
Stahl, Louis, 1883-
Stahl, Lucy, 1913-
Stahl, Margaret, 1919-
Stahl, Marie, 1912-
Stahl, Nancy Ruth, 1938-
Stahl, Ruth Eleanor McLarty, 1914-
STAHL, STEVEN RICHARD, 1955-
Stahl, Virginia Kay, 1949-
Stallings, Louisa Nelson, 1926-
Stankunas, Mary, 1890-1971.
Stanley, Mabel Evelyn, 1900-1946.
Stark, Audrey Linnea Berg, 1929-
Stein, Clifford, 1911-19??
Stein, Ernest, 1868-1930.
Stein, Gilbert, 1909-
Stein, Gorman, 1918-19??
Stein, Hazel Josephine Olga, 1913-
Stein, Ida, 1896-19??
Stein, Ira, 1894-
Stein, Mary Jane Stackpole, 1874-1954.
Stein, Melvin, 1900-
Stein, Mildred, 1902-
Stein, Oren, 1906-
Stein, Viola, 1904-
Stein, Wally, 1898-19??
Stephenson, Clarence, 1924-
Stephenson, Elsie Samuelson, 1???-1940.
Stephenson, Lloyd W 1899-1968.

Milligan, Michael James, 1957-
Milligan, Michael James, 1957-
House, Delaine Daun Corpian, 1934-
Boone, Daniel Devon, 1935-
Boone, Daniel Devon, 1935-
Boone, Daniel Devon, 1935-
Boone, Daniel Devon, 1935-
Boone, Daniel Devon, 1935-
Boone, Daniel Devon, 1935-
Boone, Daniel Devon, 1935-
Boone, Daniel Devon, 1935-
Boone, Daniel Devon, 1935-
Boone, Daniel Devon, 1935-
Boone, Daniel Devon, 1935-
Stahl, Steven Richard, 1955-
Stahl, Steven Richard, 1955-
Stahl, Steven Richard, 1955-
Stahl, Steven Richard, 1955-
Stahl, Steven Richard, 1955-
Stahl, Steven Richard, 1955-
Stahl, Steven Richard, 1955-
Stahl, Steven Richard, 1955-
Stahl, Steven Richard, 1955-
Stahl, Steven Richard, 1955-
Stahl, Steven Richard, 1955-
Stahl, Steven Richard, 1955-
Stahl, Steven Richard, 1955-

Stahl, Steven Richard, 1955-
Ritchey, Marie Love, 1955-
Batutis, Dennis, 1954-
Milligan, Michael James, 1957-
Micho, James Daniel, 1956-
House, Delaine Daun Corpian, 1934-
House, Delaine Daun Corpian, 1934-
House, Delaine Daun Corpian, 1934-
House, Delaine Daun Corpian, 1934-
House, Delaine Daun Corpian, 1934-
House, Delaine Daun Corpian, 1934-
House, Delaine Daun Corpian, 1934-

House, Delaine Daun Corpian, 1934-
House, Delaine Daun Corpian, 1934-
House, Delaine Daun Corpian, 1934-
House, Delaine Daun Corpian, 1934-
House, Delaine Daun Corpian, 1934-
House, Delaine Daun Corpian, 1934-
Clauson, Timothy John, 1958-

Clauson, Timothy John, 1958-
Clauson, Timothy John, 1958.

Stephenson, Lois Lorraine, 1935-
Sterett, Ozma, 1889-
Stevens, Alma, 1891-1968.
Stevens, Arthur LeRoy, 1922-
Stevens, Cherie Mae, 1956-
Stevens, Cynthia Sue, 1948-
Stevens, Frank Beck, 1897?-
Stevens, Janet Lee, 1950-
Stevens, Linda Lou, 1947-
Stevens, Lola Mae Hoverland, 1927-
Stevens, Marie Elizabeth Camling, 1901-
Stevens, Ruth O 1906-1968.
STEVENS, TERRY MARIE, 1956-
Stewart, Billie Maurice, 1925-
Stewart, Daisie Marie, 1897-
Stewart, Delmont Couver, 1928-
Stewart, Emerance, 1901-
Stewart, Joseph Elmer, 1924-19??
Stewart, Joseph Enos, 1881-1948.
Stewart, Larry Dee, 1934-
Stewart, Lilian DeCosta, 1929-
Stewart, Mary Jean Furman, 1935-
Stewart, Max Elroy, 1931-
Stewart, Michele Marie, 1962-
STEWART, PAMELA KAY, 1956-
Stilwell, Doris, 1???-
Stilwell, Erma, 1910-
Stilwell, Freda Ellen, 1???-
Stilwell, George Allen, 1883-1951.
Stilwell, Hazel Fayola, 1911-1962.
Stilwell, Rosa Ellen Wheeler, 1890-1968.
Stine, Carrie Bell, 1898-
Stites, Bernard T 1921-
Stites, Deloris, 1932-
Stites, Joan A Bolender, 19??-
STITES, JOHN KEVIN, 1954-
Stites, Lawrence C 1927-
Stites, Lawrence Charles, 1964-
Stites, Mark Lawrence, 1951-
Stites, Samuel Tilden, 1900-
Stites, Timothy Drew, 1959-
Stites, Vera Josephine Muldoon, 1901-
Stocking, Lulu Belle Miller, 1934-
Stocks, Betty Gail Evans, 1952-
Stoecklin, Ellyn Louise, 1957-
STOECKLIN, FRANCES MARYE, 1955-
Stoecklin, Helen Mallicoat, 1907-
Stoecklin, Leland, 1926-1973.

Clauson, Timothy John, 1958-
Anglemire, Thomas Allan, 1954-
Anglemire, Thomas Allan, 1954-
Stevens, Terry Marie, 1956-
Stevens, Terry Marie, 1956-
Stevens, Terry Marie, 1956-
Stevens, Terry Marie, 1956-
Stevens, Terry Marie, 1956-
Stevens, Terry Marie, 1956-
Stevens, Terry Marie, 1956-

Stevens, Terry Marie, 1956-
Russell, George Edward, 1951-

Stewart, Pamela Kay, 1956-
Stewart, Pamela Kay, 1956-
Stewart, Pamela Kay, 1956-
Higginson, Patrick James, 1950-
Stewart, Pamela Kay, 1956-
Stewart, Pamela Kay, 1956-
Stewart, Pamela Kay, 1956-
Johnson, Larry Ray, 1955-
Stewart, Pamela Kay, 1956-
Stewart, Pamela Kay, 1956-
Stewart, Pamela Kay, 1956-

Ditzler, Thomas Eugene, 1939-
Ditzler, Thomas Eugene, 1939-
Ditzler, Thomas Eugene, 1939-
Ditzler, Thomas Eugene, 1939-
Ditzler, Thomas Eugene, 1939-

Ditzler, Thomas Eugene, 1939-
Mueller, Voncile Marie Tice, 1954-
Stites, John Kevin, 1954-
Stites, John Kevin, 1954-

Stites, John Kevin, 1954-

Stites, John Kevin, 1954-
Stites, John Kevin, 1954-
Stites, John Kevin, 1954-
Stites, John Kevin, 1954-
Stites, John Kevin, 1954-

Stites, John Kevin, 1954-
Smith, Richard Gene, 1954-
Evans, Dennis L 1945-
Stoecklin, Frances Marye, 1955-

Stoecklin, Frances Marye, 1955-
Stoecklin, Frances Marye, 1955-

Stoecklin, Leland Victor, 1904-1960.
Stoecklin, Reuberta Agnes Gustavison, 1928-
Stoecklin, Timothy Robert, 1954-
Storck, Diane Joan, 1931-
Storck, Evelyn Martha Schroeder, 1913-
Storck, Judy Carla, 1937-
Storck, Raymond Emil, 1907-
Stotler, Helen Bernice, 1909-
Strawbridge-Phillips, Annie Nancy, 1898-1972.
Strawn, Gladys Mildred, 1899-1949.
Streit, Lillian, 1908-1949.
Strom, Charles Raymond, 1937-
Strom, Helen Margaret Rosa, 1904-1968.
Strom, James Hjalmer, 1903-
Strom, Mary Carole, 1933-
Strom, Robert Willard, 1925-
Strom, Shirley Louise, 1923-
Strommen, Merle E 1919-
Stromquist, Carl, 1899-1972.
Stromquist, Jerry, 1939-
Stromquist, Joan, 1935-
Stromquist, John, 1930-
Stromquist, Joyce, 1932-
Stromquist, Judy, 1945-
Stromquist, Ruth Webenstad, 1902-
Stultz, Bernice Bridella, 1929-
Stultz, Blema Eudora, 1927-
Stultz, Harry Raymond, 1901-
Stultz, Helen Darlene, 1923-
Stultz, Raymond Earl, 1930-
Stultz, Ruth E Barnett, 1904-
Stultz, Ruth Louise, 1925-
Stultz, Shirley Mae, 1934-
Sturm, Helen Marie, 1925-
Sturm, Signe Marie Sjostrom, 1902-
Sturm, Walter Forest, 1893-
Sturtevant, Verla Mae Breed, 1924-
Sughroue, Eileen Mary, 1922-
Sughroue, Joseph, 1???-
Sughroue, Joseph, 1889-1963.
Sughroue, Louise Schopf, 1883-1965.
Suneson, Ann Marie, 1959-
Suneson, Anna Sophie Andresen, 1887-
Suneson, Mary Elizebeth Gray, 1926-
Suneson, Nelson John, 1880-1960.
Suneson, Theodore John, 1920-
SUNESON, THEODORE JOHN, 1952-

Stoecklin, Frances Marye, 1955-

Stoecklin, Frances Marye, 1955-
Stoecklin, Frances Marye, 1955-
Newcomb, Richard Scott, 1958-

Newcomb, Richard Scott, 1958-
Newcomb, Richard Scott, 1958-
Newcomb, Richard Scott, 1958-
Wydick, Patricia Ann, 1951-

Van Dorselaer, Karen Lee, 1957-
Penwarden, Nancy Mae, 1955-
Kobischka, Brian L 1954-
Buhl, Susan Marie, 1956-

Buhl, Susan Marie, 1956-
Buhl, Susan Marie, 1956-
Buhl, Susan Marie, 1956-
Buhl, Susan Marie, 1956-
Buhl, Susan Marie, 1956-
Hess, Michael Gary, 1956-
Kennedy, Daniel, 1954-
Kennedy, Daniel, 1954-
Kennedy, Daniel, 1954-
Kennedy, Daniel, 1954-
Kennedy, Daniel, 1954-
Kennedy, Daniel, 1954-
Kennedy, Daniel, 1954-
Bainbridge, Barbara Lynn, 1955-
Bainbridge, Barbara Lynn, 1955-
Bainbridge, Barbara Lynn, 1955-
Bainbridge, Barbara Lynn, 1955-
Bainbridge, Barbara Lynn, 1955-
Bainbridge, Barbara Lynn, 1955-
Bainbridge, Barbara Lynn, 1955-
Bainbridge, Barbara Lynn, 1955-
Mosbacher, Julie Henderson, 1957-
Mosbacher, Julie Henderson, 1957-
Mosbacher, Julie Henderson, 1957-
Fischer, Sally Reola Breed, 1952-
Lindsey, Marie Therese, 1951-
Lindsey, Marie Therese, 1951-
Lindsey, Marie Therese, 1951-
Lindsey, Marie Therese, 1951-
Suneson, Theodore John, 1952-

Suneson, Theodore John, 1952-
Suneson, Theodore John, 1952-
Suneson, Theodore John, 1952-
Suneson, Theodore John, 1952-

Suneson, William Gray, 1956-
Suski, Anna Eleanor, 1937-
Suski, Casmir John, 1935-
Suski, David James, 1947-1947.
Suski, Frances Victoria, 1929-
Suski, Frank Joseph, 1897-1966.
Suski, George Edward, 1933-
Suski, Harold Richard, 1941-
Suski, Helen Winnifred Bertha, 1945-
Suski, Henry John, 1938-
Suski, Howard Stanley, 1939-
Suski, Irene Rose, 1936-
Suski, Joseph Frank, 1931-
Suski, Margaret Jane, 19??-
Suski, Mary Katherine, 1930-
Suski, Patricia Lynn Jennifer, 1952-
Suski, Stella Victoria Louvesky, 1907-
Swanson, Alden, 1937-
Swanson, Arliegh, 1935-
Swanson, Astrid, 1905-1967.
Swanson, Beverly Ann, 1931-
Swanson, Ester, 1887-1971.
Swanson, Lawrence, 1902-1966.
Swanson, Lois Johnson, 1929-
Swanson, Mary Jane Palmer, 1949-
Swanson, Norma Hanson, 1906-
Swanson, Vera Fay, 1900-
Sweeny, Wendy Worden, 1950-
Swenson, Berger Evald, 1889-1975.
Swenson, Dolores Carrie Hill, 1899-
Swenson, Joan Stromquist, 1935-
Swenson, Lucille Margaret, 1924-
Switzer, Izella Nelson, 1934-
Sword, Anna Kate Schinzer, 1896-1971.
Sword, Carol Jean, 1943-
Sword, Diane Marie, 1949-
Sword, Eugene George, 1915-
Sword, Jo Ellen, 1957-
Sword, Luther, 1898-
Sword, Phyllis Eileen, 1945-
Sword, Ruth Elizabeth Schnorr, 1914-
Sword, Sharon Louise, 1938-
Sykes, Mabel, 1900-
Taliaferro, Ruth Elizabeth Klemm, 1928-
Tannahill, Carolyn Ann, 194?-
Tannahill, Floyd Alfred, 1898-1945.

Suneson, Theodore John, 1952-
Rosene, Vera Sue, 1954-
Rosene, Vera Sue, 1954-
Rosene, Vera Sue, 1954-
Rosene, Vera Sue, 1954-
Rosene, Vera Sue, 1954-
Rosene, Vera Sue, 1954-
Rosene, Vera Sue, 1954-

Rosene, Vera Sue, 1954-
Rosene, Vera Sue, 1954-
Rosene, Vera Sue, 1954-
Rosene, Vera Sue, 1954-
Rosene, Vera Sue, 1954-
Rosene, Vera Sue, 1954-
Rosene, Vera Sue, 1954-

Rosene, Vera Sue, 1954-

Rosene, Vera Sue, 1954-
Hinkel, Lori Allen, 1956-
Hinkel, Lori Allen, 1956-
Adden, Kerry Keith, 1956-
Hinkel, Lori Allen, 1956-
Peterson, Myron Conrad, 1956-
Hinkel, Lori Allen, 1956-
Johnson, Glen Russell, 1954-
Palmer, Jean Ellen, 1956-
Hinkel, Lori Allen, 1956-
Rosene, Vera Sue, 1954-
Worden, John Trent, 1957-
Canode, Debra Luane, 1957-
Canode, Debra Luane, 1957-
Kennedy, Daniel, 1954-
Canode, Debra Luane, 1957-
Ritchey, Marie Love, 1955-

Popanz, Diane Marie Sword, 1949-
Popanz, Diane Marie Sword, 1949-
Popanz, Diane Marie Sword, 1949-
Popanz, Diane Marie Sword, 1949-
Popanz, Diane Marie Sword, 1949-
Popanz, Diane Marie Sword, 1949-
Popanz, Diane Marie Sword, 1949-

Popanz, Diane Marie Sword, 1949-
Popanz, Diane Marie Sword, 1949-
McMullen, Daniel Burton, 1957-

Klemm, Mark Alfred, 1954-
Tannahill, Kathy Gail, 1955-
Tannahill, Kathy Gail, 1955-

Tannahill, John Curtis, 1936-
TANNAHILL, KATHY GAIL, 1955-
Tannahill, Mildreth, 1919-
Tannahill, Phyllis Mae, 1924-
Tannahill, Robert Alfred, 1917-
Tannahill, Robert Alfred, 194?-
Tannahill, Ruth Jean, 1921-
Tannahill, Sarah Leota Scott, 1918-
Tannahill, Thelma Isabella Pennock, 1889-
Tanner, Grace Kreps Magnuson, 1???-
Tastad, Gladys Elaine Catherine Schnorr, 1926-
Tatroe, Marianne Virgilene Walling, 1929-1970.
Taylor, Ace, 1889-
Taylor, Alma Louise, 1936-1950.
Taylor, Edith, 1896-
Taylor, Everett, 1919-1927.
Taylor, Kathleen Louise, 1951-
Taylor, Lyman Eugene, 1926-
Taylor, Lyman Vern, 1894-1944.
Taylor, Marilyn Lorraine Lundgren, 1926-
Taylor, Maurice Clark, 1920-1969.
TAYLOR, TOM LYMAN, 1955-
Temple, Joyce Huizenga, 1929-
Terrell, Ellen Lavina, 1919-
Theden, Carl Gustaf Wilhelm, 1902-1965.
Theden, Carolyn Joan, 1931-19??
Theden, Dorothy Cordelia Prince, 1905-
Theden, Marjorie Adele, 1929-
Theisen, Marie Margaret, 1900-1970.
Theroux, Gertrude, 1913-1938.
Theus, Jacqueline Marie DeVaul, 1952-
Thillen, Alphonse Fredrick, 1897-
Thillen, Ann Marie, 1957-
Thillen, Bertha Antonite Anstoetter, 1902-
Thillen, Duane, 1933-1934.
Thillen, Harland Bernard, 1931-
Thillen, Lalande Mary, 1943-
Thillen, Lila Jane, 1929-
THILLEN, PAUL JOSEPH, 1955-
Thillen, Shirley Marie Mohr, 1932-
Thillen, Steven Bernard, 1953-
Thillen, Velma Lee, 1935-
Thomas, Blanche, 1905-1968.
Thomas, Elva Mae, 1896-1975.

Tannahill, Kathy Gail, 1955-

Tannahill, Kathy Gail, 1955-
Tannahill, Kathy Gail, 1955-
Tannahill, Kathy Gail, 1955-
Tannahill, Kathy Gail, 1955-
Tannahill, Kathy Gail, 1955-
Tannahill, Kathy Gail, 1955-

Tannahill, Kathy Gail, 1955-
Magnuson, Sharon Marie, 1955-

Popanz, Diane Marie Sword, 1949-

Ditto, Patricia Jean Walling, 1927-
Taylor, Tom Lyman, 1955-
Taylor, Tom Lyman, 1955-
Taylor, Tom Lyman, 1955-
Taylor, Tom Lyman, 1955-
Taylor, Tom Lyman, 1955-
Taylor, Tom Lyman, 1955-
Taylor, Tom Lyman, 1955-

Taylor, Tom Lyman, 1955-
Taylor, Tom Lyman, 1955-

DeWeerdt, Jeffrey D 1948-
Medearis, Michael Eldon, 1955-

Broquist, Susan Elizabeth, 1954-
Broquist, Susan Elizabeth, 1954-

Broquist, Susan Elizabeth, 1954-
Broquist, Susan Elizabeth, 1954-
Gansen, Daniel Edward, 1951-
Fischer, Stephanie M 1954-

Davis, JoEllen DeVaul, 1948-
Thillen, Paul Joseph, 1955-
Thillen, Paul Joseph, 1955-

Thillen, Paul Joseph, 1955-
Thillen, Paul Joseph, 1955-
Thillen, Paul Joseph, 1955-
Thillen, Paul Joseph, 1955-
Thillen, Paul Joseph, 1955-

Thillen, Paul Joseph, 1955-
Thillen, Paul Joseph, 1955-
Thillen, Paul Joseph, 1955-
Johnson, Glen Russell, 1954-
Stevens, Terry Marie, 1956-

Thomas, Marie Elizabeth Camling Stevens, 1901-
Thomas, Ruth Alberta Alexander, 1946-
Thomas, Willis D 1895-
Thome, Georgianna Jenette Lucas Walters, 1911-
Thompson, Minnie, 1882-1965.
Thompson, Nola, 1891-
Thompson, Pearl, 1???-
Thomson, Dorothy Margaret Decker, 1919-
Thomson, Roger B 1942-
Thrasher, Marie Gertrude, 1904-1930.
Thumser, Maleta Gansen, 19??-
Thurow, Sue Charolette Medearis, 1942-
Tice, Arnold Robert, 1950-
Tice, Carri Lou, 1952-
Tice, Carrie Bell Stine, 1898-
Tice, Charles Edgar, 1882-1939.
Tice, Daniel Raymond, 1954-
Tice, Helen Janette, 1915-
Tice, Janeen Ruth, 1946-
Tice, John Charles, 1942-
Tice, John Lewis, 1918-
Tice, Mildred Violet Bowers, 1917-
Tice, Voncile Marie, 1954-
Timm, Johanna, 1856-1940.
Titman, Rachel Brohaugh, 1953-
Tobyne, Alice, 1882-1933.
Toft, Hilda Elizabeth Helsten Krueger, 1901-
Torchia, Magdalena, 1???-1930.
Tornow, Clara Margaret, 1902
Towery, Chivies Cansus, 1889-1965.
Towery, Mildred Juanita, 1921-
Towery, Paul William, 1924-
Towery, Velma Veatris Greene, 1896-1969.
Townsend, Josephine, 1935-
Tracy, Bessie Graty, 1888-1946.
Trainor, Erma Florence Lane Ivanoff, 1909-
Trainor, Eugene Francis, 1893?-1963.
Trickel, Carolyn Lee Stahl, 1945-
Tripp, Arthur J 1875-1946.
Tripp, Ethel I Erickson, 1922-
Tripp, John R 1916-

Stevens, Terry Marie, 1956-

Davis, JoEllen DeVaul, 1948-
Stevens, Terry Marie, 1956-

Halsted, Linda Ruth, 1954-
Harrigan, Roy Clifton, 1923-
Hibbard, Cheryl Jeanne, 1954-
Dulmage, Joel Francis, 1956-

Cowan, Raymond John, 1950-
Cowan, Raymond John, 1950-
Ritchey, Marie Love, 1955-
Gansen, Daniel Edward, 1951-

Medearis, Michael Eldon, 1955-
Mueller, Voncile Marie Tice, 1954-
Mueller, Voncile Marie Tice, 1954-
Mueller, Voncile Marie Tice, 1954-
Mueller, Voncile Marie Tice, 1954-
Mueller, Voncile Marie Tice, 1954-
Mueller, Voncile Marie Tice, 1954-
Mueller, Voncile Marie Tice, 1954-
Mueller, Voncile Marie Tice, 1954-
Mueller, Voncile Marie Tice, 1954-
Mueller, Voncile Marie Tice, 1954-
Mueller, Voncile Marie Tice, 1954-
Wilkins, Jean Johanna Peterson, 1907-
Brohaugh, Carolyn, 1956-
Peterson, Myron Conrad, 1956-

Helsten, Kristine Denise, 1954-
Vicari, Joanne, 1956-
Lichtfuss, Lynette Cay, 1955-
Schusler, David Loren, 1951-
Schusler, David Loren, 1951-
Schusler, David Loren, 1951-

Schusler, David Loren, 1951-
Black, Leon Benjamin, 1955-
Beswick, Mikren Sue, 1955-

Walters, Mary Gertrude Ivanoff, 1936-

Walters, Mary Gertrude Ivanoff, 1936-
Stahl, Steven Richard, 1955-
Ebersold, Tamara J Tripp, 1950-

Ebersold, Tamara J Tripp, 1950-
Ebersold, Tamara J Tripp, 1950-

Tripp, Linnie M Brown, 1884-1970.
Tripp, Tamara J 1950-
Tripp, Wendellyn, 1955-
Tschudy, Mary, 1889-1959.
Tubbs, Freda Margie Lawhorn, 1929-
Tuft, Sessa Kathrina Storksdotter, 1860-1946.
Tufte, Darlene E Johnson, 1934-
Tull, Ida Madeline, 1895-
Turner, Annette May, 1923-
TURNER, BRADLEY THOMAS, 1954-
Turner, Charles Albert, 1928-
Turner, Claude, 1???-1965.
Turner, Dora Lee, 1890-1969.
Turner, Elinor Lorraine, 1919-
Turner, Elizabeth Maria Gaylor, 1898-
Turner, Eugenous Olsen, 1922-
Turner, Frank Alberson, 1896-
Turner, Hylda Ihde Wickus, 1896-
Turner, Keith Warner, 1916-
Turner, Lela May, 1904-1963.
Turner, Mary Jane Erickson, 1922-
Turner, Neil Edward, 1932-
Turner, Perry Michael, 1950-
Turner, Roger Reed, 1946-
Turner, Ross William, 1955-
Ulrich, David Paul, 1968-
Ulrich, Irene Widner, 1???-
Ulrich, Julie Ann Green Walden, 1930-
Ulrich, Paul B 19??-1972.
Unger, Francis, 1908-
Unglesbee, Charles Elmer, 1922-
Unglesbee, Lela Mae Addis Ramey, 1922-
Updike, Carlos V 1931-
Updike, Ethel Lorraine Koch McMahon, 1924-
Urli, Antoinette Fusinato Bonaguro Sandona, 1899-
Urli, Joseph, 19??-1969.
Utberg, Anders Johanson, 1854-1918.
Utberg, Brita Stina, 1862-1907.
Utberg, Melfina Emila, 1902-
Vajdik, Joseph, 1889-1939.
Vallem, Ella Virginia, 1921-
Vallem, Gertrude Hazel, 1914-
Vallem, Lila Bernice, 1916-
Vallem, Louis, 1???-

Ebersold, Tamara J Tripp, 1950-
Ebersold, Tamara J Tripp, 1950-
Ebersold, Tamara J Tripp, 1950-
Krugjohann, Linda Jean, 1956-
Lawhorn, Benjamine Charles James, 1939-

Parker, Sheldon Axel, 1933-

Johnson, Larry Ray, 1955-
Doran, Deborah Ann, 1954-
Bell, Frank Howard, 1954-

Turner, Bradley Thomas, 1954-
Turner, Bradley Thomas, 1954-
Boone, Daniel Devon, 1935-
Turner, Bradley Thomas, 1954-

Bell, Frank Howard, 1954-
Turner, Bradley Thomas, 1954-
Bell, Frank Howard, 1954-
Turner, Bradley Turner, 1954-
Turner, Bradley Turner, 1954-
Pinson, Stoney Ray, 1955-
Erickson, Patricia Aline, 1954-
Turner, Bradley Thomas, 1954-
Turner, Bradley Thomas, 1954-
Turner, Bradley Thomas, 1954-
Turner, Bradley Thomas, 1954-
Walden, Virginia Clare, 1955-
Clark, James Leroy, 1951-

Walden, Virginia Clare, 1955-
Walden, Virginia Clare, 1955-
Robinson, Judy Ann, 1955-
Ramey, Randy Duane, 1956-

Ramey, Randy Duane, 1956-
Westemeier, Sharon Lee McMahon, 1946-

Westemeier, Sharon Lee McMahon, 1946-

Sandona, Carol Natalie, 1954-
Sandona, Carol Natalie, 1954-
Gustafson, Bernard, 1933-
Gustafson, Bernard, 1933-
Gustafson, Bernard, 1933-
Wydick, Patricia Ann, 1951-
Kennedy, Ella Lee, 1953-
Kennedy, Ella Lee, 1953-
Kennedy, Ella Lee, 1953-
Kennedy, Ella Lee, 1953-

Vallem, Ole, 1918-
Vallem, Ole Louis, 1875-1940.
Vallem, Rosabelle Lillian, 1911-
Vallem, Sophia Halverson, 1893-1968.
Vallem, Violet Elinor, 1915-
Vanags, Alfred Elmar, 1922-
Vanags, Irene Zebergs, 1930-
Vanags, Irma, 1916-1933.
Vanags, Janis Alfons, 1913-
Vanags, Julius, 1888-1956.
VANAGS, KRISTINE SANDRA, 1957-
Vanags, Linda Ruta, 1961-
Vanags, Martin Karlis, 1961-
Vanags, Natalie Pauline Ervalds, 1892-1963.
Vanags, Peter, 1915-1915.
Van Brocklin, Lilas Leona Popanz, 1918-
Van Dorselaer, Aloysious Alphonso, 1905-
Van Dorselaer, Catherine Violet Wilson, 1907-1972.
VAN DORSELAER, KAREN LEE, 1957-
Van Dorselaer, LaVerne Florence Cottrell, 1930-
Van Dorselaer, Robert James, 1964-
Van Dorselaer, Roland Charles, 1930-
Van Dorselaer, Steven Thomas, 1955-
Van Dorselaer, Thomas Michael, 1959-
Van Hettingae, Marguerite, 1899-1961.
Vawter, Beatrice Love, 1903-
Veitch, Suzanne Lee Hibbard, 1949-
Vera, Lolita Macadangdang, 1923-
Veterkind, Joyce Darlene Frank, 1939-
Vetrano, Nina Messer, 1905-
Vetterkind, Clifford, 1931-
Vetterkind, Corrine, 1942-
Vetterkind, Darlene, 1939-
Vetterkind, Donna, 1931?-
Vetterkind, Gary, 1938-
Vetterkind, Helen Wingert, 1906-
Vetterkind, Jack, 1948-
Vetterkind, June Audrey, 1937-
Vetterkind, Lavern, 1946-
Vetterkind, Mae, 1935-
Vetterkind, Marge, 1927-
Vetterkind, Michael, 1944-1955.

Kennedy, Ella Lee, 1953-
Kennedy, Ella Lee, 1953-
Kennedy, Ella Lee, 1953-

Kennedy, Ella Lee, 1953-
Kennedy, Ella Lee, 1953-
Vanags, Kristine Sandra, 1957-
Vanags, Kristine Sandra, 1957-
Vanags, Kristine Sandra, 1957-
Vanags, Kristine Sandra, 1957-
Vanags, Kristine Sandra, 1957-

Vanags, Kristine Sandra, 1957-
Vanags, Kristine Sandra, 1957-

Vanags, Kristine Sandra, 1957-
Vanags, Kristine Sandra, 1957-

Popanz, Thomas Edward, 1947-

Van Dorselaer, Karen Lee, 1957-

Van Dorselaer, Karen Lee, 1957-

Van Dorselaer, Karen Lee, 1957-
Van Dorselaer, Karen Lee, 1957-

Van Dorselaer, Karen Lee, 1957-
Van Dorselaer, Karen Lee, 1957-

Van Dorselaer, Karen Lee, 1957-

Jacobs, Gerald Laverne, 1950-
Ritchey, Marie Love, 1955-
Hibbard, Cheryl Jeanne, 1954-
Moser, Rosemary P 1954-

Frenz, Donette Carol, 1956-
Keckler, Chris Samuel, 1954-
Davis, Ronald Dean, 1956-
Davis, Ronald Dean, 1956-
Davis, Ronald Dean, 1956-
Davis, Ronald Dean, 1956-
Davis, Ronald Dean, 1956-
Davis, Ronald Dean, 1956-
Davis, Ronald Dean, 1956-
Davis, Ronald Dean, 1956-
Davis, Ronald Dean, 1956-
Davis, Ronald Dean, 1956-
Davis, Ronald Dean, 1956-
Davis, Ronald Dean, 1956-

Vetterkind, Tracy, 1941-	Davis, Ronald Dean, 1956-
Vetterkind, Walter Ernest, 1901-	Davis, Ronald Dean, 1956-
Vicari, Dorothy, 1919-	Vicari, Joanne, 1956-
Vicari, Ignatius, 1914-	Vicari, Joanne, 1956-
Vicari, Jeannette Thersa Banasiewicz, 1917-	Vicari, Joanne, 1956-
VICARI, JOANNE, 1956-	
Vicari, John, 1917-	Vicari, Joanne, 1956-
Vicari, John, 1945-	Vicari, Joanne, 1956-
Vicari, Josephine, 1916-	Vicari, Joanne, 1956-
Vicari, Judith Ann, 1941-	Vicari, Joanne, 1956-
Vicari, Louis, 1889-1965.	Vicari, Joanne, 1956-
Vicari, Magdalena Torchia, 1???-1930.	Vicari, Joanne, 1956-
Vicari, Mary, 1922-	Vicari, Joanne, 1956-
Vicari, Mary Jane, 1949-	Vicari, Joanne, 1956-
Vickers, Sadie Grace, 1890-1963.	Stahl, Steven Richard, 1955-
Vickery, Leora M 1888-1965.	Smith, Donald Eugene, 1935-
Viel, Frederika, 1897-1974.	Smith, Richard Gene, 1954-
Viel, Lucy Stahl, 1913-	Stahl, Steven Richard, 1955-
Vincent, Lola, 1893-1933.	Hadfield, Scott Lee, 1954-
Vindhurst, Grace Violet, 1909-	Miller, Loydene Kay, 1957-
Vines, Bertha Arlene Fields, 1934-	Vines, Robert Wesley, 1955-
Vines, Bertha Elizabeth, 1957-	Vines, Robert Wesley, 1955-
Vines, Dorothy, 19??-1931.	Vines, Robert Wesley, 1955-
Vines, Essie Mae Lacost Landers, 1904-	Vines, Robert Wesley, 1955-
Vines, Gerald Wesley, 1927-	Vines, Robert Wesley, 1955-
Vines, Mary Frances, 1929-	Vines, Robert Wesley, 1955-
Vines, Oscar, 1893-1945.	Vines, Robert Wesley, 1955-
Vines, Ralph George, 1936-	Vines, Robert Wesley, 1955-
VINES, ROBERT WESLEY, 1955-	
Vrandenburg, Genavee Johnson, 1921-	Johnson, Glen Russell, 1954-
Wald, Dorothy Margaret Agnes, 1924-	Palmer, Jean Ellen, 1956-
Wald, Elizabeth Leah, 1914-	Palmer, Jean Ellen, 1956-
Wald, Geraldine, 1921-	Palmer, Jean Ellen, 1956-
Wald, Keith Winston, 1927-	Palmer, Jean Ellen, 1956-
Wald, Leah Senecal, 1887-1964.	Palmer, Jean Ellen, 1956-
Wald, Pearl Louise, 1916-	Palmer, Jean Ellen, 1956-
Wald, Vernon Chester, 1920-	Palmer, Jean Ellen, 1956-
Wald, Violet Emma, 1918-	Palmer, Jean Ellen, 1956-
Wald, William Bryon, 1886-1964.	Palmer, Jean Ellen, 1956-
Wald, William George, 1912-	Palmer, Jean Ellen, 1956-
Walden, Daniel Charles, 1958-	Walden, Virginia Clare, 1955-
Walden, Henry Filer, 1923-1972.	Walden, Virginia Clare, 1955-
Walden, Henry Howard, 1896-1938.	Walden, Virginia Clare, 1955-
Walden, James Henry, 1952-	Walden, Virginia Clare, 1955-
Walden, Julie Ann Green, 1930-	Walden, Virginia Clare, 1955-
Walden, Mabel Olson, 1901-	Walden, Virginia Clare, 1955-
WALDEN, VIRGINIA CLARE, 1955-	
Waldschlager, Dorothy Louise Miller, 1931-	Smith, Richard Gene, 1954-

Walker, Ella Gertrude Keckler, 1904-
Wallace, Dorothiemae Agnes Nilsen, 1917-
Wallen, Charlotte Marie Lents, 1909-
Wallen, Howard Alva, 1926-
Wallen, John Aric, 1954-
WALLEN, KATHERINE CHRISTINE, 1955-
Wallen, Lawrence Alan, 1949-
Wallen, Margaret Jane Moore, 1929-
Wallen, Marjorie Jeanette, 1962-
Wallen, Ralph Alfred, 1928-
Wallen, Sylvester Alva, 1904-
Walling, Bernice, 1906-1906.
Walling, Betrice, 1906-1906.
Walling, Edith Irene Scoggins, 1903-
Walling, Elmer Ellsworth, 1870-1948.
Walling, Ethyle, 1903-
Walling, Lewis Crepes, 1891-
Walling, Marianna Virgilene, 1929-1970.
Walling, Marion Virgil, 1902-
Walling, Minnie A Cleland Crepes, 1871-1932.
Walling, Patricia Jean, 1927-
Walling, Ruth, 1897-
Wallis, Jean Marie Koch, 1930-
Walters, George Andrew, 1904-
Walters, Georgianna Jenette Lucas, 1911-
WALTERS, MARY GERTRUDE IVANOFF, 1936-
Ward, Clifton, 1912-
Ward, Clifton, 1963-
Ward, Diane, 1955-
Ward, Floye Jean, 1959-
Ward, Franchie, 1931-
Ward, Frenchie, 1957-
Ward, Johnny, 1967-
Ward, Joseph, 1968-
Ward, Lennie Dismuke, 1932-
Ward, Lonnie Lee, 1948-
Ward, Mary Lee, 1953-
Ward, Mary Lee McWee, 1914-
WARD, SHELA JEAN, 1951-
Warr, Phyllis, Lillian, 1914-
Warring, Shirley Mae Bressler, 1929-
Washington, Annie Lee, 1919-

Keckler, Chris Samuel, 1954-

Nilsen, Lorel Gae, 1955-

Wallen, Katherine Christine, 1955-
Wallen, Katherine Christine, 1955-
Wallen, Katherine Christine, 1955-

Wallen, Katherine Christine, 1955-
Wallen, Katherine Christine, 1955-
Wallen, Katherine Christine, 1955-
Wallen, Katherine Christine, 1955-
Wallen, Katherine Christine, 1955-
Ditto, Patricia Jean Walling, 1927-
Ditto, Patricia Jean Walling, 1927-

Ditto, Patricia Jean Walling, 1927-

Ditto, Patricia Jean Walling, 1927-
Ditto, Patricia Jean Walling, 1927-
Ditto, Patricia Jean Walling, 1927-

Ditto, Patricia Jean Walling, 1927-
Ditto, Patricia Jean Walling, 1927-

Ditto, Patricia Jean Walling, 1927-
Ditto, Patricia Jean Walling, 1927-
Ditto, Patricia Jean Walling, 1927-
Westemeier, Sharon Lee McMahon, 1946-
Halsted, Linda Ruth, 1954-

Halsted, Linda Ruth, 1954-

Ward, Shela Jean, 1951-
Ward, Shela Jean, 1951-
Ward, Shela Jean, 1951-
Ward, Shela Jean, 1951-
Ward, Shela Jean, 1951-
Ward, Shela Jean, 1951-
Ward, Shela Jean, 1951-
Ward, Shela Jean, 1951-
Ward, Shela Jean, 1951-
Ward, Shela Jean, 1951-
Ward, Shela Jean, 1951-
Ward, Shela Jean, 1951-

Juhnke, Kim Darla, 1957-

Corrigan, Douglas P 1956-
Howard, Willie Frank, 1939-

Watson, Marie Elanor Klemm, 1924-
Wawzniak, Mary, 1895-1968.
Wayer, Johanna (Jennie) 1868-1960.
Webenstad, Ruth, 1902-
Weber, Benjamin Martin, 1906-
Weber, Iretta Mae Robertson, 1909-
Weber, Joan Sue, 1933-
Weber, John, 1934-
Weber, Karen, 1942-
Weeks, Ethel L Malone, 1905-
Weflen, Marie, 1895-
Wegmann, Elsie Henrietta Krueger, 1896-
Wegmann, Gertrude E 1925-
Wegmann, Henry Rudolph, 1895-1968.
Wegmann, Raymond F 1921-
Weinfurter, Mary Redmond, 1921-
Wentland, Dorothy Annamae Kisting, 1935-
Wentland, Joanne Frances, 1954-
Wentland, John Charles, 1958-
Wentland, John Paul, 1938-
Wentland, Josephine Bertha Westphal, 1907-
WENTLAND, MARY CATHERINE, 1955-
Wentland, Michael Richard, 1965-
Wentland, Stanley Francis, 1931-
Wentland, Stanley Joseph, 1959-
Wentland, Stanley Walter, 1902-1974.
Wentland, Susan Marie, 1961-
Wentland, Theresa Lee, 1960-
Wentland, Thomas Joseph, 1934-
Wentland, Thomas Peter, 1956-
Wentworth, Frances Victoria Suski, 1929-
Wenzel, Anna Maria, 1946-
Wenzel, Cecelia, 1921-
Wenzel, Edmund Heliodor, 1913-1973.
Wenzel, Frances Valerie, 1957-
Wenzel, Franciszka Owczarska, 1886-
Wenzel, Hippolyte, 1880-1931.
Wenzel, Isabel Stanislawa, 1948-
Wenzel, Joanna Josephine Zellmann, 1922-
Wenzel, Lucia, 1911-
Wenzel, Maria, 1909-
Wenzel, Marta Irena, 1921-1921.
Wenzel, Peter Edmund, 1964-
Wenzel, Teresa Janina, 1953-
Wernet, David Lockwood, 1958-
Wernet, Howard, 1926-1927.
Wernet, John Henry, 1914-

Klemm, Mark Alfred, 1954-
Bares, Michael Andrew, 1949-
Mackety, Carolyn Jean Kruyf Martin, 1932-
Kennedy, Daniel, 1954-
Worden, John Trent, 1957-
Worden, John Trent, 1957-
Worden, John Trent, 1957-
Worden, John Trent, 1957-
Worden, John Trent, 1957-
Helsten , Kristine Denise, 1954-
Hansen, Randolph Jerome, 1954-

Krueger, Thomas Immanuel, 1957-
Krueger, Thomas Immanuel, 1957-
Krueger, Thomas Immanuel, 1957-
Krueger, Thomas Immanuel, 1957-
Redmond, Barbara Ann, 1956-

Wentland, Mary Catherine, 1955-
Wentland, Mary Catherine, 1955-
Wentland, Mary Catherine, 1955-
Wentland, Mary Catherine, 1955-

Wentland, Mary Catherine, 1955-

Wentland, Mary Catherine, 1955-
Wentland, Mary Catherine, 1955-
Wentland, Mary Catherine, 1955-
Wentland, Mary Catherine, 1955-
Wentland, Mary Catherine, 1955-
Wentland, Mary Catherine, 1955-
Wentland, Mary Catherine, 1955-
Wentland, Mary Catherine, 1955-

Rosene, Vera Sue, 1954-
Gray, Anna Maria Wenzel, 1946-
Gray, Anna Maria Wenzel, 1946-
Gray, Anna Maria Wenzel, 1946-
Gray, Anna Maria Wenzel, 1946-
Gray, Anna Maria Wenzel, 1946-
Gray, Anna Maria Wenzel, 1946-
Gray, Anna Maria Wenzel, 1946-

Gray, Anna Maria Wenzel, 1946-
Gray, Anna Maria Wenzel, 1946-
Gray, Anna Maria Wenzel, 1946-
Gray, Anna Maria Wenzel, 1946-
Gray, Anna Maria Wenzel, 1946-
Gray, Anna Maria Wenzel, 1946-
Godare, Marcia Lee Wernet, 1949-
Godare, Marcia Lee Wernet, 1949-
Godare, Marcia Lee Wernet, 1949-

Wernet, Marcia Lee, 1949-
Wernet, Martha Linn Letzler, 1918-
Wernet, Mary Linn, 1954-
Wernet, Mildred Elizabeth O'Meara, 1890-1939.
Wernet, Norman Louis, 1883-1946.
Wernet, Norman Louis, 1919-1968.
Wernet, Norman Louis, 1946-
Wernet, Robert Francis, 1921-
Wernet, William B 1924-
Wescott, Doris Jean Shoot, 1915-
West, Barbara Jean, 1942-
West, Betty Lou, 1945-
West, Carol Ann, 1940-
West, Dale Edward, 1919-
West, Edward, 1892-1954.
West, Garold, 1926-
West, Georgia Anna Mitchell, 1900-
West, Harold, 1926-
West, Kenneth Dale, 1949-
West, Larry Edward, 1947-
West, Maxiene Willma, 1922-
West, Robert, 1924-
West, Virla Viola Rush, 1921-
Westbrook, Mildred, 1902-
WESTEMEIER, SHARON LEE McMAHON, 1946-
Westmoreland, Alonzo Ernest, 1880-1963.
Westmoreland, Josepha Louisa Carranza, 1893-
Westmoreland, Ruth Maxine, 1923-
Westphal, Josephine Bertha, 1907-
Wetter, Alta, 1888-1969.
Wetterstrom, Amy Marie, 1896-1976.
Wheeler, Rosa Ellen, 1890-1968.
Whitaker, Dora Ann Hibbard, 1922-
White, Donald Eugene, 1902-1968.
White, Ethel Genevieve Kaye, 1902-
White, Ethel Marie Popanz, 1924-
White, Eugene Thomas, 1931-
White, John Michael, 1963-
White, Joseph, 1957-1957.
White, Kathleen Mary, 1968-
White, Leigh Ann, 1962-
WHITE, LORI ANN, 1958-
White, Lynn Ann, 1959-
White, Mary Phyllis Kemman, 1931-1972.
White, Thomas, 1961-1961.
Whitney, Frederick Arthur, 1944-
Whitney, Margaret Cecile Loveland, 1913-

Godare, Marcia Lee Wernet, 1949-
Godare, Marcia Lee Wernet, 1949-
Godare, Marcia Lee Wernet, 1949-

Godare, Marcia Lee Wernet, 1949-
Godare, Marcia Lee Wernet, 1949-
Godare, Marcia Lee Wernet, 1949-
Godare, Marcia Lee Wernet, 1949-
Godare, Marcia Lee Wernet, 1949-
Godare, Marcia Lee Wernet, 1949-
Garlick, Sara Dean, 1956-
Griffeth, Barbara Jean West, 1942-
Griffeth, Barbara Jean West, 1942-
Griffeth, Barbara Jean West, 1942-
Griffeth, Barbara Jean West, 1942-
Griffeth, Barbara Jean West, 1942-
Griffeth, Barbara Jean West, 1942-
Griffeth, Barbara Jean West, 1942-
Griffeth, Barbara Jean West, 1942-
Griffeth, Barbara Jean West, 1942-
Griffeth, Barbara Jean West, 1942-
Griffeth, Barbara Jean West, 1942-
Griffeth, Barbara Jean West, 1942-
Griffeth, Barbara Jean West, 1942-
Lindsey, Marie Therese, 1951-

Hoxie, Neil J 1949-

Hoxie, Neil J 1949-
Hoxie, Neil J 1949-
Wentland, Mary Catherine, 1955-
Keesy, Frederick William, 1954-
Clauson, Timothy John, 1958-
Ditzler, Thomas Eugene, 1939-
Hibbard, Cheryl Jeanne, 1954-
White, Lori Ann, 1958-
White, Lori Ann, 1958-
Popanz, Thomas Edward, 1947-
White, Lori Ann, 1958-
White, Lori Ann, 1958-
White, Lori Ann, 1958-
White, Lori Ann, 1958-
White, Lori Ann, 1958-

White, Lori Ann, 1958-

White, Lori Ann, 1958-
White, Lori Ann, 1958-
Schier, Francis Eugene John, 1954-

Schier, Francis Eugene John, 1954-

Whitney, Margaret Mary, 1947-	Schier, Francis Eugene John, 1954-
Whitney, Virginia Louise, 1945-	Schier, Francis Eugene John, 1954-
Whorton, Annie Anderson, 1917-	Anderson, Colin Lee, 1943-
Whynia, Bud, 1918-	Domingue, Timothy, 1955-
Whynia, Dorothy, 1920-	Domingue, Timothy, 1955-
Whynia, Edith, 1923-	Domingue, Timothy, 1955-
Whynia, Elsie Franck, 1884-1966.	Domingue, Timothy, 1955-
Whynia, Frank, 1880-1947.	Domingue, Timothy, 1955-
Wickus, Elinor Lorraine Turner, 1919-	Turner, Bradley Thomas, 1954-
Wickus, Hylda Ihde, 1896-	Turner, Bradley Thomas, 1954-
Wike, Sherry Lea Ritchey, 1953-	Ritchey, Marie Love, 1955-
Wiles, Blanche Lucille, 1917-	Harrigan, Roy Clifton, 1923-
Wiles, Charles W 1913-1914.	Harrigan, Roy Clifton, 1923-
Wiles, James Walker, 1923-1926.	Harrigan, Roy Clifton, 1923-
Wiles, Martha Ellen, 1921-	Harrigan, Roy Clifton, 1923-
Wiles, Minnie Thompson, 1882-1965.	Harrigan, Roy Clifton, 1923-
Wiles, Ray Bruce, 1913-	Harrigan, Roy Clifton, 1923-
Wiles, Thomas, 1870-1963.	Harrigan, Roy Clifton, 1923-
Wiles, Thomas, 1919-1966.	Harrigan, Roy Clifton, 1923-
Wiles, Zack Clyde, 1905-	Harrigan, Roy Clifton, 1923-
Wiles, Zan Franklin, 1912-1913.	Harrigan, Roy Clifton, 1923-
Wiles, Zana C 1909-1910.	Harrigan, Roy Clifton, 1923-
Wiles, Zeb Love, 1904-	Harrigan, Roy Clifton, 1923-
Wiles, Zelma C 1906-	Harrigan, Roy Clifton, 1923-
Wiles, Zora Wincent, 1902-1960.	Harrigan, Roy Clifton, 1923-
Wiles, Zula T 1909-1910.	Harrigan, Roy Clifton, 1923-
Wilhelms, Etta, 1884-1962.	Woodrick, Jerry Grant, 1943-
Wilhelms, Hatje, 1884-1962.	Woodrick, Jerry Grant, 1943-
Wilkening, Marie E 1890-1965.	Klemm, Mark Alfred, 1954-
WILKINS, JEAN JOHANNA PETERSON, 1907-	Lichtfuss, Lynette Cay, 1955-
Williamson, Carol Elizabeth, 1938-	Lichtfuss, Lynette Cay, 1955-
Williamson, Catherine Buzalski, 1911-1936.	Lichtfuss, Lynette Cay, 1955-
Williamson, Lawrence Henry, 1907-	Lichtfuss, Lynette Cay, 1955-
Williamson, Linda, 1949-	Lichtfuss, Lynette Cay, 1955-
Williamson, Mary Ragsdale, 1910-	Lichtfuss, Lynette Cay, 1955-
Williamson, Marylin Jean, 1932-	Lichtfuss, Lynette Cay, 1955-
Williford, Leanore, 1873-1961.	Diehl, Alan William, 1957-
Willis, Barbara Joan, 1930-	Willis, Karen Lynn, 1956-
Willis, Betty Lee, 1935-	Willis, Karen Lynn, 1956-
Willis, Donna Jeanne Holtman, 1929-	Willis, Karen Lynn, 1956-
Willis, George Vernon, 1908-	Willis, Karen Lynn, 1956-
Willis, James Gary, 1950-	Willis, Karen Lynn, 1956-
WILLIS, KAREN LYNN, 1956-	Willis, Karen Lynn, 1956-
Willis, Lavern George, 1929-	Willis, Karen Lynn, 1956-
Willis, Ruby Dorothy Hamilton, 1909-	Willis, Karen Lynn, 1956-
Willis, Susan Kay, 1954-	Willis, Karen Lynn, 1956-
WILSON, BARBARA ELLEN, 1954-	Wilson, Barbara Ellen, 1954-
Wilson, Beverly Jean, 1955-	

Wilson, Catherine Violet, 1907-1972.
Wilson, David Cecil, 1962-
Wilson, Dorothy May, 1927-
Wilson, Gerald Dean, 1947-
Wilson, Harlan Wilbur, 1929-
Wilson, Kenneth Edwin, 1961-
Wilson, Lela Ellen Dorethy, 1902
Wilson, Margaret Louise Elliott, 1928-
Wilson, Paul Arnold, 1903-
Wilson, Robert Edwin, 1925-
Wilson, Stephen Ray, 1950-
Wilt, Charlene Julia, 1934-
Wilt, Charles William, 1910-1965.
Wilt, Charles William, 1942-
Wilt, Connie Val, 1933-
Wilt, Emma Sophia Betler, 1884-1964.
Wilt, Florence Mary Magdalene, 1906-
Wilt, Frank George, 1???-1911.
Wilt, Helen Alice, 1912-
Wilt, Hilary John Frank, 1908-
Wilt, Stella, 1904-
Wilt, Valaria Marguerite Johnell, 1914-
Wilt, Valerie Sue, 1946-
Wiltfang, Grace, 1894-1946.
Windle, Anna Rebecca Paul, 1884-1937.
Windle, Arland Eugene, 1915-
Windle, Cleo, 1909-
Windle, Evelyn Ellen Hallgren, 1922-
Windle, Genevieve, 1913-
Windle, George W 1908-
Windle, Leland Owen, 1912-19??
WINDLE, PATRICE LAINE, 1955-
Windle, Phillip William, 1878-1963.
Windle, Ruth, 1920-
Windle, Scott Arland, 1952-
Windle, Velda, 1906-19??
Wingert, Helen, 1906-
Winterland, Arthur Alan, 1933-1948.
Winterland, Clarence Eugene, 1900-1964.
Winterland, Gale, 1946-1946.
Winterland, Gary, 1944-1944.
Winterland, Helen Bernice Stotler, 1909-
Winterland, Kenneth William, 1941-

Van Dorselaer, Karen Lee, 1957-
Wilson, Barbara Ellen, 1954-
Wilson, Barbara Ellen, 1954-
Wilson, Barbara Ellen, 1954-
Wilson, Barbara Ellen, 1954-
Wilson, Barbara Ellen, 1954-
Wilson, Barbara Ellen, 1954-

Wilson, Barbara Ellen, 1954-
Wilson, Barbara Ellen, 1954-
Wilson, Barbara Ellen, 1954-
Wilson, Barbara Ellen, 1954-
Hall, Valerie Sue Wilt, 1946-
Hall, Valerie Sue Wilt, 1946-
Hall, Valerie Sue Wilt, 1946-
Hall, Valerie Sue Wilt, 1946-

Hall, Valerie Sue Wilt, 1946-

Hall, Valerie Sue Wilt, 1946-
Hall, Valerie Sue Wilt, 1946-
Hall, Valerie Sue Wilt, 1946-
Hall, Valerie Sue Wilt, 1946-
Hall, Valerie Sue Wilt, 1946-

Hall, Valerie Sue Wilt, 1946-
Hall, Valerie Sue Wilt, 1946-
Linneman, Janice Kay, 1952-

Windle, Patrice Laine, 1955-
Windle, Patrice Laine, 1955-
Windle, Patrice Laine, 1955-

Windle, Patrice Laine, 1955-
Windle, Patrice Laine, 1955-
Windle, Patrice Laine, 1955-
Windle, Patrice Laine, 1955-

Windle, Patrice Laine, 1955-
Windle, Patrice Laine, 1955-
Windle, Patrice Laine, 1955-
Windle, Patrice Laine, 1955-
Davis, Ronald Dean, 1956-
Wydick, Patricia Ann, 1951-

Wydick, Patricia Ann, 1951-
Wydick, Patricia Ann, 1951-
Wydick, Patricia Ann, 1951-

Wydick, Patricia Ann, 1951-
Wydick, Patricia Ann, 1951-

Winterland, Lila Mae, 1927-
Winterland, Paul Eugene, 1921-
Winterland, Richard Gordon, 1949-
Winterland, Robert Eugene, 1930-
1930.
Winterland, Rozelle Bernice, 1938-
Winterland, Violet Helen, 1942-
Wittenberg, Ruth Lorraine Guthrie,
1920-
Witynski, Kathleen Johnson, 1941-
Wojtas, Valeria, 1883-1958.
Wood, Ruth Jean Tannahill, 1921-
Woodrick, Brenda Ann, 1947-
Woodrick, Charles J 1892-
1962.
Woodrick, Donald, 19??-
Woodrick, Elizabeth A Jordan,
1891-1972.
Woodrick, Harold W 1911-
WOODRICK, JERRY GRANT, 1943-
Woodrick, Karen Kay, 1941-
Woodrick, Lucille, 19??-
Woodrick, Rose Anna Bernice Koper,
1912-
Woodrick, William, 19??-
Worden, Brooke, 1959-
Worden, Grayce Kodis, 1912-
Worden, Jerry, 1939-
Worden, Joan Sue Weber, 1933-
WORDEN, JOHN TRENT, 1957-
Worden, Laurence Dale, 1934-
Worden, Randall Laurence, 1953-
Worden, Roy, 1910-1964.
Worden, Sandra Irene, 1954-
Worden, Susan Kaye, 1956-
Worden, Vicki, 1961-
Worden, Wendy, 1950-
Worthington, Corrine Vetterkind,
1942-
Wos, Angeline, 1901-
Wos, Bonita, 1910-
Wos, Elnore, 1912-
Wos, Florence, 1905-
Wos, Frank, 1874-1968.
Wos, Frank, 1903-
Wos, Genevieve, 1906-
Wos, George, 1919-
Wos, Henry, 1900-1946.
Wos, Mary Malotka, 1879-1961.
Wos, Mary Patricia, 1922-1972.
Wos, Thomas, 1917-
Wright, Percy, 1???-

Wydick, Patricia Ann, 1951-
Wydick, Patricia Ann, 1951-
Wydick, Patricia Ann, 1951-

Wydick, Patricia Ann, 1951-
Wydick, Patricia Ann, 1951-
Wydick, Patricia Ann, 1951-

Guthrie, Michael Nicholas, 1957-
Johnson, Glen Russell, 1954-
Gray, Anna Maria Wenzel, 1946-
Tannahill, Kathy Gail, 1955-
Woodrick, Jerry Grant, 1943-

Woodrick, Jerry Grant, 1943-
Woodrick, Jerry Grant, 1943-

Woodrick, Jerry Grant, 1943-
Woodrick, Jerry Grant, 1943-

Woodrick, Jerry Grant, 1943-
Woodrick, Jerry Grant, 1943-

Woodrick, Jerry Grant, 1943-
Woodrick, Jerry Grant, 1943-
Worden, John Trent, 1957-
Worden, John Trent, 1957-
Worden, John Trent, 1957-
Worden, John Trent, 1957-

Worden, John Trent, 1957-
Worden, John Trent, 1957-
Worden, John Trent, 1957-
Worden, John Trent, 1957-
Worden, John Trent, 1957-
Worden, John Trent, 1957-
Worden, John Trent, 1957-

Davis, Ronald Dean, 1956-
Hilgers, Mark William Joseph, 1955-
Hilgers, Mark William Joseph, 1955-
Hilgers, Mark William Joseph, 1955-
Hilgers, Mark William Joseph, 1955-
Hilgers, Mark William Joseph, 1955-
Hilgers, Mark William Joseph, 1955-
Hilgers, Mark William Joseph, 1955-
Hilgers, Mark William Joseph, 1955-
Hilgers, Mark William Joseph, 1955-
Hilgers, Mark William Joseph, 1955-
Hilgers, Mark William Joseph, 1955-
Black, Leon Benjamin, 1955-

Write, Jean Carolyn Soderquist, 1920-	Peterson, John David, 1955-
Wydick, Andrew, 1914-	Wydick, Patricia Ann, 1951-
Wydick, Anna Falcon, 1893-1929.	Wydick, Patricia Ann, 1951-
Wydick, George, 1924-	Wydick, Patricia Ann, 1951-
Wydick, Johnny, 1918-	Wydick, Patricia Ann, 1951-
Wydick, Joseph, 1889-1939.	Wydick, Patricia Ann, 1951-
Wydick, Joseph, 1913-	Wydick, Patricia Ann, 1951-
Wydick, Lila Mae Winterland, 1927-	Wydick, Patricia Ann, 1951-
Wydick, Mary, 1916-	Wydick, Patricia Ann, 1951-
WYDICK, PATRICIA ANN, 1951-	
Wydick, Paulette Jo, 1949-	Wydick, Patricia Ann, 1951-
Wydick, Virginia Kay, 1962-	Wydick, Patricia Ann, 1951-
Yankus, Alex, 1912-1965.	Johnson, Theodore Edgar, 1958-
Yankus, Genevieve Lucile, 1927-	Johnson, Theodore Edgar, 1958-
Yankus, Leonard, 1927-	Johnson, Theodore Edgar, 1958-
Yankus, Mary Josephine Elizabeth Petroski, 1894-	Johnson, Theodore Edgar, 1958-
Yankus, Michael Anton, 1887-1960.	Johnson, Theodore Edgar, 1958-
Yankus, Walter, 1914-	Johnson, Theodore Edgar, 1958-
Yavorski, Margaret Batutis, 1914-	Batutis, Dennis, 1954-
Young, Berg George, 1911-	Magnuson, Sharon Marie, 1955-
Young, Diane Elizabeth, 1934-	Magnuson, Sharon Marie, 1955-
Young, Katherine Elanore, 1938-	Magnuson, Sharon Marie, 1955-
Young, Katherine Eva Marie Peterson, 1915-	Magnuson, Sharon Marie, 1955-
Zahm, Ethel May, 1884-1953.	Miller, Donald James, 1955-
Zebergs, Irene, 1930-	Vanags, Kristine Sandra, 1957-
Zebergs, Irma Fridrichsons, 1901-1954.	Vanags, Kristine Sandra, 1957-
Zebergs, Juris, 1936-	Vanags, Kristine Sandra, 1957-
Zebergs, Karlis Edvards, 1899-	Vanags, Kristine Sandra, 1957-
Zellmann, Eugene, 1910-	Gray, Anna Maria Wenzel, 1946-
Zellmann, Hermina, 1920-	Gray, Anna Maria Wenzel, 1946-
Zellmann, Irena, 1916-	Gray, Anna Maria Wenzel, 1946-
Zellmann, Izabella, 1918-	Gray, Anna Maria Wenzel, 1946-
Zellmann, Joanna Josephine, 1922-	Gray, Anna Maria Wenzel, 1946-
Zellmann, Kazimera Tekla, 1914-	Gray, Anna Maria Wenzel, 1946-
Zellmann, Stanislaw, 1879-1948.	Gray, Anna Maria Wenzel, 1946-
Zellmann, Stanislawa Apolonia, 1912-	Gray, Anna Maria Wenzel, 1946-
Zellmann, Valeria Wojtas, 1883-1958.	Gray, Anna Maria Wenzel, 1946-
Zickur, Rose, 1885-1967.	Kunde, Larry James, 1956-
Zillhart, June Pauley, 19??-	Pauley, Brian Douglas, 1954-
Zimmerlein, Esther Louise Roemmich, 1910-	Monson, Donna Louise, 1955-
Zimmerman, Valaria Marguerite Johnell Wilt, 1914-	Hall, Valerie Sue Wilt, 1946-
Zweygardt, Martha Louise Schirmer, 1916-	Klemm, Mark Alfred, 1954-
Zwiefelhofer, Emily Mathelda, 1901-1973.	Hansen, Randolph Jerome, 1954-

F
547
W7
R6
v.17

Rock Valley family history
collection.

ROCK VALLEY COLLEGE - ERC
A F547.W7 R6 v17
Muehlemeyer, (Rock Valley family histor
3 9696 0006 7888 8

ROCK VALLEY COLLEGE

DEMCO

MAR 81
N. MANCHESTER,
INDIANA 46962